THE WEATHER

Unsettled, probably with occasional showers tonight. Wednesday generally fair. Light to moderate west to southwest winds.

THE LOWELL SUN

5 O'CLOCK

ESTABLISHED 1878 LOWELL MASS. TUESDAY NOVEMBER 2 1909 PRICE ONE CENT

GORHAM ST. FIRE

In the Basement of "Old 66"---Engineer Injured

An alarm from box 19 at 4.37 o'clock this morning summoned a portion of the fire department to a lively blaze in the basement of the building owned and occupied by Owen M. Donohoe in Gorham street, nearly opposite Walker street.

The fire started in the cellar of the building, in a portion which is partitioned off for the use of the tenants who live on the second floor, and was probably caused by spontaneous combustion.

When the department arrived on the scene there was a lively blaze in progress, but a few streams of water extinguished it.

Edward Meloy, one of the assistant engineers of the department, met with a painful accident while at work at the fire. He was walking in front of the building when he stepped into an open bulkhead and was precipitated to the basement. While at first it was thought that he was seriously hurt, examination showed that his injuries consisted in bruises about the legs.

SENTENCE CONFIRMED

In Case of Gompers, Mitchell and Morrison, Labor Leaders

Court of Appeals Gives a Sweeping Statement of the Case and the Causes Leading to the Sentence

WASHINGTON, Nov. 2.—The district court of appeals today affirmed the decision of the supreme court of the District of Columbia, adjudging Samuel Gompers, Sec. Frank Morrison and Vice Pres. John Mitchell of the American Federation of Labor guilty of contempt of court in the Buck Stove and Range Co. case.

Chief Justice Shepard dissented from the opinion of the court on constitutional grounds.

The court held that the fundamental issue was whether the constitutional agencies of government should be obeyed or defied. The mere fact that the defendants were the officers of organized labr, said the court, lent importance to the cause and added to the gravity of the situation, but it should not be permitted to influence the result.

"If an organization of citizens, however large," the court held, "may disobey the mandates of the courts the same reasoning would render them subject to individual defiance. Both are subject to the law and neither is above it. If a citizen, though he may honestly believe that his rights have been invaded may elect when and to what extent he will obey the mandates of the court and the requirements of the law as interpreted by the court, instead of pursuing the orderly course of appeal, not only the courts but government itself would become powerless and society would be reduced to a state of anarchy."

The action of the supreme court of the District of Columbia, in sentencing Samuel Gompers, John Mitchell and Frank Morrison of the American Federation of Labor, to twelve, nine and six months' imprisonment in jail, respectively, was the result of the failure of these three defendants to obey the order of the court directing them to desist from placing the Buck Stove and Range company of St. Louis on their unfair list in the prosecution of their boycott against the corporation.

Ani-sen Is Better for Babies

than it would be if designed for grown-ups as well.

It is only for babies and children that are little more than babies.

It is adapted to their delicate systems and carefully prepared to meet their peculiar needs.

It relieves constipation, colic, difficult teething, expels worms, promotes sleep.

Absolutely free from alcohol and all poisonous drugs. 25c. All druggists.

LOWELL INSTITUTION FOR SAVINGS
INCORPORATED 1829
THE OLD LOWELL SAVINGS BANK
INTEREST BEGINS NOVEMBER 6
18 SHATTUCK ST.

Bring your Hallet & Davis "Book-Name" Contest certificate to RING'S, 110 Merrimack St., and get full credit for it towards the purchase of a piano.

POLICE BOARD

HAS TWO HEARINGS SLATED FOR TONIGHT

The regular meeting of the board of police will be held tonight and besides routine business Patrolman Charles H. Hersey will be given a hearing to show reason why he should not be suspended or removed from the department for a violation of rule 19, of the police manual, to wit: Alleged intoxication while off duty.

The hearing of the charges against T. F. Brennan, liquor dealer in Middlesex street, is also scheduled to take place tonight, it being alleged that he sold intoxicating liquors to an intoxicated person and also violated the conditions of the common victualler license granted to him.

MAYOR JOHNSON

SAYS HE IS SATISFIED HE WILL WIN

CLEVELAND, Nov. 2.—Cloudy but warm weather greeted the voters today. Both mayoralty candidates maintain their apparent confidence. Mayor Johnson, as is his invariable custom, today refused to estimate the plurality he expects. "I am satisfied I will win," was his only comment.

"I will win by 6000," was the final claim made by H. C. Baehr, the republican candidate for mayor.

MANY DID NOT VOTE

NEWTON, Nov. 2.—Extreme apathy characterized the state election in this city today. Newton is ordinarily a republican stronghold and so confident were the republican voters that the city would return its usual plurality for Draper and Frothingham that many of them did not take the trouble to go to the polls. The democratic workers were active, but there was little being done by the republicans to bring out a big vote. The chief interest centred in the senatorial and representative contests.

THREE CANDIDATES

NORTH ADAMS, Nov. 2.—There was scarcely enough activity about the polling booths in this city this forenoon to indicate that an election was in progress. The party managers have not devoted much time to this part of the state during the campaign and the only genuine interest was in the contest for representative in the first Berkshire district. For this office there were three candidates.

FITCHBURG'S VOTE

FITCHBURG, Nov. 2.—While the total vote in this city up to 10 a. m. today showed a decrease of 12 per cent. over that of a year ago there was an increase of 5 per cent over 1907.

The city gave Draper for governor a plurality of 819 last year, while Frothingham was favored by a margin of 1066 over Barton.

THE LOCAL ELECTION

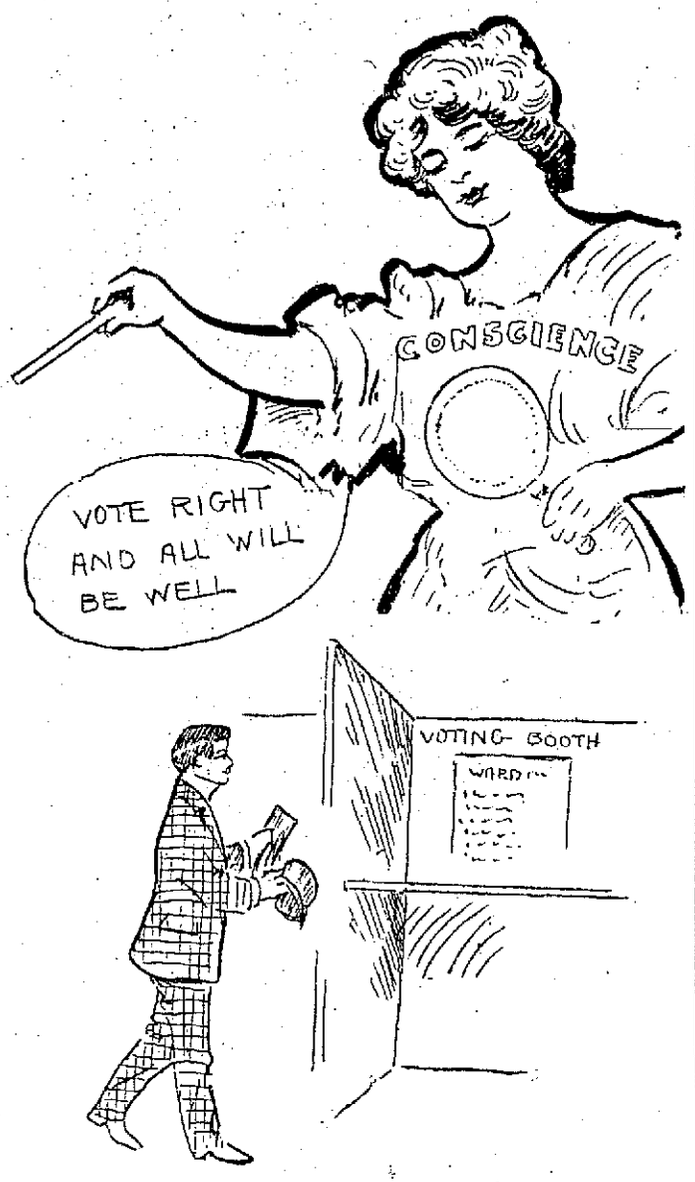

IF CONSCIENCE RULES THE PEOPLE WILL SCORE A GREAT VICTORY.

Light Vote in Forenoon---Great Activity After Noon Hour

Election day dawned damp and foggy, the kind of a day when the democrats look for good results, especially in an off year.

During the morning a visit to the different polling places elicited the information that the voting was light though the democratic checkers were not in the least worried as they considered the early vote about normal. The republican precincts showed a falling off and the checkers from headquarters made preparation to scour the city from the noon hour on. Both sides waited patiently to see what the noon hour would bring forth and from one o'clock to four, automobiles, hacks and carriages were flying all over the city. The democratic city committee started out 10 autos and a like number of hacks at noon while there were many others sent by candidates and their friends.

The candidates were all out before 6 o'clock visiting the polls around the city, Messrs. Bacon and Purcell being particularly active. Senator Hibbard went around with the chairman of the republican city committee in a big touring car while Henry J. Draper used a carriage.

The dampness of the morning squelched the ardor of the crowds that generally lounged outside of the polling booths, and all that could crowded in the stuffy little booths until the air in some of them was worse than the dampness. At noon, however, weather conditions improved and the scene about the polling places took on its old time aspect.

A large number of volunteer democratic railiers appeared at the different polling places including several well known citizens who put aside their business for the day in the interest of the cause of democracy. The checkers from the republican headquarters were supplied with a card system of checking which made their work comparatively easy.

Precinct three of ward seven, which includes Pawtucketville, didn't come up to its usual record this year. It always makes the biggest start on election day, casting considerably over 100 votes in the first hour and at 9 o'clock generally can show nearly 300 cast. As a general rule it polls nearly the entire vote and finally is generally either the first or second to get in its returns at night. Today precinct three cast 110 in the first hour but at 9.30 had only 178 cast. At the primaries 692 were cast. The total registration is over 800. One of the republican precinct officers in this precinct informed the reporter of The Sun that in his opinion the precinct would not make the showing for a big vote that it has in former elections.

Precinct two of ward eight which is overwhelmingly republican had 207 votes cast at 10 o'clock which was considered a light vote.

In ward three the precinct officers considered the vote light while in two, four and five the officers considered the vote normal and were banking on a big noonday vote.

From the morning indications it would appear that if the democrats can get out all their vote, democratic success in this city is assured.

PETRA-HELA
White Pine and Tar Syrup
For the Throat and Lungs
TRY IT ALL DRUGGISTS
LARGE BOTTLE 25c

NOVEMBER IS QUARTER MONTH AT THE WASHINGTON SAVINGS INSTITUTION
267 CENTRAL STREET

DEATHS

O'NEIL—Mrs. Emily E. O'Neil died yesterday at her home in Tewksbury, aged 37 years, 7 months, and 12 days. She leaves a daughter.

LUCE—Mrs. Mary M. Luce died yesterday at her home, 24 Clifford street, aged 75 years and 8 months. She was the widow of David A. Luce, and leaves one son, Ransom H. Luce.

KNOX—Viola Knox, daughter of Alexander and Minnie Knox, died in Tyngsboro yesterday, aged one year and six months.

HIGSON—Miss Mary Higson, aged 34 years, nine months, and 24 days, died Sunday in Danvers. She was the daughter of Mr. and Mrs. Joseph Higson of North Billerica, and leaves three sisters and three brothers. The body was removed to her home in North Billerica.

GUILD—Alonzo J. Guild, aged 77 years, died last evening at the Lowell hospital after a short illness. He was a member of Lowell lodge, K. of P., and a member of the Paige Street Free Baptist church.

He is survived by a wife, one son and two grandchildren.

WM. B. MOFFATT

Back From Winnipeg Tells of His Trip

William B. Moffatt, former superintendent of police, was in Lowell today renewing old acquaintances. For the past four months he has been living in the British Northwest, about 400 miles north of Winnipeg, with two of his nephews and would have stayed there longer but for the fact that he received word that his son, Wm. A. G. Moffatt, who is living in New York, was taken down with the typhoid fever.

Last week Mr. Moffatt went to New York and found that his son was much improved and that the danger point had been passed.

In speaking with a representative of The Sun this morning the former superintendent said that everything is prosperous in the British northwest and that the harvest of flax, barley and wheat was very large this year.

Despite the fact that the mercury went down to the zero point before he left and that snow was flying on October 10, the climate is very exhilarating.

COME DOWN TO MERRIMACK SQUARE AND GET THE ELECTION RETURNS FROM THE SUN STEREOPTICON.

IN POLICE COURT

Short Session Pleased Judge Hadley

Judge Samuel P. Hadley, who almost invariably presides over the police court sessions, wore a broad smile this morning when after sitting on the bench for three minutes, heard Supt. Redmond Welch say "That is all, Your Honor."

The judge could not help but say that he was glad to see such a short session of court. He said that he felt that the people thought more of their franchise to vote today than to get drunk.

It took one minute to send William Connors, a drunk to jail for 20 days.

It took another minute to fine Walter M. Noye $3 for getting drunk.

The third minute was used in fining a first offender $2.

There were two simple drunks released before the opening of court.

"Comical Eyes," Runels hall, tonight.

FUNERALS

GROVES—The funeral of William H. Groves took place yesterday afternoon from his home in Hudson, N. H. Rev. Mr. Alger of Nashua officiating. The bearers were relatives and burial was in Hudson under the direction of C. M. Young.

TAYLOR—The funeral of Miss Mary Taylor took place yesterday afternoon from her home, 11 Shaw street, Rev. E. Victor Bigelow officiating. There was singing by a quartet composed of Miss Ruth Barney, Miss Vera McArdle, F. A. Nixon, and Guy Johnson, and the bearers were James Needham, Herbert Jones, James Sykes and Mr. Gaffney. Burial was in the Westlawn cemetery under the direction of C. M. Young.

GIFFORD—Albert D. Gifford, whose funeral was held yesterday, had been a resident of Lowell for 30 years, and was a well known figure, particularly in G. A. R. circles. He served in Co. C, Fifth Massachusetts regiment, during the war, and was in several of the important engagements, including Bull Run. Upon the expiration of his term of enlistment, he re-enlisted in Co. H, 50th regiment, under Capt. Cyrus Hobbs and did duty at Battenburg and Port Hudson. About 30 years ago Mr. Gifford came to Lowell, and since that time he has made his home in this city. Shortly after his arrival in Lowell he became a member of Post 120, in which organization he maintained an active interest until illness confined him to his home. Mr. Gifford leaves a widow, Ellen B. Gifford; one son, Geo. A.; and two daughters, Mrs. O. M. Cook of Jacksonville, Me., and Mrs. James Carson of Lowell, to mourn his loss.

The funeral was held from the late residence at 746 Broadway yesterday afternoon, services being conducted by Rev. George B. Dean. The bearers were members of Post 120, G. A. R. Burial was in the Edson cemetery, in charge of Undertaker C. M. Young.

KILBRIDE—The funeral of Patrick Kilbride took place this morning from his late home, 14 Stanley street, and was largely attended by relatives and friends. The cortege proceeded to St. Michael's church where a high mass of requiem was celebrated by Rev. Fr. Murphy. The choir under the direction of Mr. Thomas P. Boulger sang "Missa Pro Defunctis." At the offertory "Domine Jesu Christi" was sung. At the conclusion of the mass "In Paradisium" was rendered. As the body was borne from the church "Ego Sum Benedictus" was sung. There were many beautiful floral offerings, among them being a large pillow inscribed "Father," from the bereaved family; large cross on base inscribed "At Rest," the Mystery club; sheaf of wheat, the Donlan and Dowd families; sprays, Mrs. Margaret Nicholson, Mrs. Mary Mullen, the Duffy children and the Misses Maguire. The bearers were Messrs. Daniel Naphew, John Duffy, John Warburton, James Reynolds, Patrick O'Brien and James Donlon. Burial was in the family lot in the Catholic cemetery, where Rev. Fr. Murphy read the committal prayers at the grave. Funeral Director James W. McKenna had charge.

CRAIG—The remains of the late Patrick Craig were consigned to their final resting place in the Catholic cemetery this morning. The funeral left the late home, 26 Walnut st., at 9 o'clock and was largely attended. The cortege proceeded to St. Peter's church where at 10 o'clock a high mass of requiem was celebrated by Rev. W. George Mullin. The choir rendered the Gregorian mass. At the offertory "Pie Jesu" was sung by Miss Mary E. Whitely and at the close of the service Mr. James E. Donnelly rendered "De Profundis." Mrs. Josephine McKennedy presided at the organ and the choir was under the direction of Mr. James E. Donnelly. There were several floral pieces, showing the esteem in which the deceased was held by his many friends and acquaintances. The bearers were Messrs. Frank Poor, Thomas Lee, John Travis, Philip McGowan, James Murray and Patrick Higgins. The interment was in the family lot in the Catholic cemetery where the last rites of the Catholic church were read at the grave by the Rev. W. George Mullin. The funeral was under the direction of Higgins Bros., undertakers.

There was a delegation from Court General Shields, consisting of Patrick Keegan, Michael Moran, Jas. E. Lang and Patrick Cummings.

NEW ESTABLISHMENT OPENED
John A. Finnegan
UNDERTAKER
Formerly at Davis Square
131 East Merrimack st.
Opposite Immaculate Conception Church. Tel 2705, Day or Night.

Interest
BEGINS
Wednesday, Nov. 3
SAVINGS DEPARTMENT
Traders National Bank
Hours: 8.30 to 3. Saturdays, 8.30 to 12.30; 7 to 9.

INTEREST BEGINS SATURDAY, NOV. 6
—AT—
THE CENTRAL SAVINGS BANK
58 CENTRAL STREET

ELECTION DAY

Early Returns Expected From the Small Towns

BOSTON, Nov. 2.—It was under dull, humid skies that the voters of Massachusetts went to the polls today to cast their ballots for governor and other state officers and elect the next legislature which will decide the state's attitude on the income tax. Polls were open in the larger cities at 6 a. m., but in the smaller communities balloting did not begin until an hour or two later. In some of the little towns in the Berkshire hills and the scattered communities of Cape Cod it did not take long to poll the vote and returns were expected from some of the small towns early in the afternoon. In some of the large cities the early voting was on about the average size and it was estimated at 9 o'clock at least a third of the ballots had been cast.

After a short but strenuous campaign of two weeks, Gov. Draper, the republican candidate, returned to his home in Hopedale and then came back to the state house to resume his desk which he was confident of occupying for at least another year.

Former Senator Vahey, the democratic leader, voted in Watertown, a few miles from this city, while the two candidates for second place on the ticket, Lieut. Gov. Louis A. Frothingham and Eugene Foss, cast their ballots in this city.

Reports received during the afternoon from the various Massachusetts cities indicated that a light vote was being polled. The heaviest voting came in those districts where there were local contests for the senate or the house of representatives.

When the polls opened in this city at 6 a. m. there were voters in line at some of the booths and the early voting was unusually heavy. By 11 a. m. it was estimated that fully half the total registered vote of the city had been polled. Both parties made use of the carriage and automobile in bringing the aged and helpless voters to the polls while reluctant voters were also induced to cast their ballots by such means.

The weather cleared during the forenoon and the day became almost like summer.

Interest in the election in this city centred in the fight for district attorney between Arthur D. Hill, the republican candidate, and Joseph Pelletier, his democratic opponent, and also in the two plans for the revision of the city charter.

Continued to last page.

BITTEN BY DOG

Lynn Boy Died of Hydrophobia

LYNN, Nov. 2.—Amos Bryer, the 11-year-old son of Arthur E. Bryer of 461 Western avenue, who has been under observation at the Lynn hospital, afflicted with what is believed to have been hydrophobia, died last evening after hours of intense suffering. He was taken ill Sunday evening and Dr. C. C. Sheldon had difficulty in deciding on a positive diagnosis, until he was told the boy had been bitten by a dog last summer, when he ordered his removal to the hospital.

The history of the case is uncertain, for the boy was bitten by a dog in the North Saugus woods, and but very little is known about it except that it was some time last summer.

Gilmore's orch., Runels hall, tonight.

MATRIMONIAL

Mr. Arthur Ludger Veillette and Miss Hermine Florida Fortin were married Sunday afternoon at St. Louis' church, the ceremony being performed at 10 o'clock by Rev. Fr. Jacques, the pastor. The bridegroom was attended by his brother, Mr. Sinai Veillette, and the bride by her father, Mr. Joseph Fortin. Soon after the ceremony, Mr. and Mrs. Veillette left the city on a wedding tour.

DON'T WAIT. CURE THE HEAD COLD NOW
BY USING
Dows' Menthol Cream
ALL DRUGGISTS. 10c and 25c

The Home Beautiful Electric

An inexpensive way to add to home attractiveness is by using electric light. It sheds a soft glow of cheerful light throughout the house and gives comfort and contentment. A snap of the switch floods the room with light—so convenient.

Let us estimate the cost for you.

The Lowell Electric Light Corp.
50 Central St.

FUNERAL NOTICES

McALEER—The funeral of Miss Anna J. McAleer, will take place Wednesday morning at 8 o'clock, from her late home, 180 Lawrence street. Funeral mass of requiem will be sung at St. Peter's church at 9 o'clock. Undertakers M. H. McDonough & Sons in charge.

GUILD—Funeral services over the remains of Alonzo J. Guild will be held at his late residence, 19 Eighteenth street, tomorrow afternoon, at 2.30 o'clock. Burial will take place in the Edson cemetery. Friends invited. J. B. Currier Co., undertakers.

SCARLOTT—Died in this city, October 31, at his residence, 46 Tyler street, Mr. James Scarlott, aged 69 years, 9 months. Funeral services will be held Wednesday afternoon from his residence, 46 Tyler street, at 2 o'clock. Friends respectfully invited. Undertaker William H. Saunders in charge.

MATHISSON—Died in Somerville, Nov. 1st, Hilma A., only daughter of John and Bothilda Mathisson, age 13 years, 2 months, 18 days. Funeral services will be held Wednesday afternoon at the grave in the Edson cemetery at 3.30 o'clock. William H. Saunders, undertaker in charge.

ELECTION RETURNS FROM ALL OVER MASSACHUSETTS AND ON THE NEW YORK ELECTIONS WILL BE DISPLAYED ON THE CANVAS FROM THE SUN STEREOPTICON TONIGHT.

Chas. Rogers, Runels hall, tonight.

COMMANDER PEARY

Endorsed as Discoverer of the North Pole

WASHINGTON, Nov. 2.—Commander Robert E. Peary was practically endorsed as a discoverer of the North pole by the National Geographic society yesterday.

Everything indicates that Peary's personal statements before the sub-committee of the society yesterday convinced its members that he set foot on the top of the world. The explorer has been invited to deliver the first of his public lectures before the society here on Nov. 12, and it was pointed out last night that had the proofs been open to the slightest question he never would have been asked to appear.

It was announced last night at the home of Rear Admiral C. H. Chester, retired, that a public statement of the findings of the society would probably be forthcoming on Wednesday. This rapidity in determining the genuineness of Peary's claim that he reached the pole on April 6 last is taken to mean that there is no difference of opinion among the three experts who are delving into his Arctic data, and that they are convinced of his honesty. Peary was the guest of Admiral Chester at the latter's home last night, but he declined positively to discuss in any way the testimony he gave before the committee. It was evident, however, from his manner that the explorer was completely satisfied in his mind what the verdict of the investigation would be.

Commander Peary reached Washington yesterday, and he was immediately whisked off in an automobile to Admiral Chester's home befre his admirers or friends could question him.

Later in the day the sub-committee appointed by the geographic society took him in hand. For more than two hours the members interrogated and cross examined him. They already had made a close study of the data that Peary had submitted several days ago.

None of the members of the sub-committee would discuss the meeting, the testimony of Peary, or their probable decision.

At the requests of the society, Peary forwarded all of his memoranda to it a few days ago. The organization turned the papers over to the board of managers, which in turn chose a sub-committee of investigation, namely: Rear Admiral C. H. Chester, O. H. Tittmann of the coast and geodetic survey, and Henry Gannett, chairman of the United States Geographical board.

The members of the sub-committee are regarded by the society as the best fitted scientists in the United States to pass upon the documents presented by Peary. After a close study of the documents had been made the explorer was asked to appear here before the committee and augment some of the information contained in his data.

The explorer left last night for New York, where he will spend today in consultation with the officers of the Peary Arctic club. He will then proceed to his home in Maine.

MANAGER LAKE

Resigns His Place With Red Sox

BOSTON, Nov. 2.—It was settled yesterday that Fred Lake will not be the manager of the Boston Red Sox next season.

Mr. Lake arrived at the Boston club headquarters from Lowell yesterday about 4 o'clock and had a half-hour conference with Pres. John I. Taylor. Terms were talked over and the difference in figures was too great to compromise. The result was that Mr. Lake was given to understand that he was at liberty to do business with any club that he sees fit.

Manager Lake named his terms for next year some time ago, and was told at the time by Pres. Taylor that the club would not agree to his proposition. Nothing was said about the matter again until yesterday, when Pres. Taylor decided that it would be best for his manager to let him know just how matters stood.

FRED LAKE.

It was a purely a case of business, and both parties had their own ideas of what was right. The club will have to secure a new manager for next season, while Mr. Lake will be open to engagement.

Pres. Taylor said after the meeting that he was satisfied with Mr. Lake and wished him well. Mr. Taylor added that he thought he would be able to pick up a manager satisfactory to the Boston public.

Fred Lake feels that he has made good in major league company, and should be in line for the good things in baseball in the way of managerial berths. If not connected with some major league club, he has several minor league propositions to consider, and said last night that he was not worrying about a good berth.

BALLOON "BOSTON"

That Went Up From Lowell Landed in Atkinson, N. H.

Jay B. Benton, city editor of the Boston Transcript, and J. Walter Flagg, of Worcester, who made their tenth, and qualifying trip, in the balloon "Boston" from the yard of the Lowell Gas Light company in this city yesterday afternoon, landed in Atkinson, N. H.

The trip, according to the men in the basket, was one of the most delightful that either has experienced.

The balloon passed through Methuen, Lawrence, Haverhill, Salem, Salem Depot and into Atkinson. In descending, after the drag ropes had ripped a few shingles off a barn, a current of air was encountered which switched the gas bag in a northerly direction. The current was not at all violent and the landing was perfectly made. The townspeople—for the landing place was but a short distance out of the village—rushed to the assistance of the aeronauts.

Jay B. Benton, who qualified as an international pilot yesterday, had a very interesting description of one of his trips in the balloon "Boston" in the Boston Transcript on Saturday. The following abstract will undoubtedly prove interesting to the readers of The Sun who are interested in aeronautics:

Lowell has taken its place on the aeronautic map, and it is easy to see how the Boston balloonists who have found Pittsfield too distant and Fitchburg too inhospitable will take advantage of the added convenience to be found so near at hand. The Atlantic may be near, as I had vividly impressed upon me, but there are other directions which offer attractive journeys, and the wind does not always blow from one point of the compass, so that Lowell is sure to command a popularity from this time on. Those who have made flights from London, say that the surroundings are somewhat similar to those at Lowell, and that the enclosed yard gives facilities for starting aloft with ease that are not to be found in other places in Massachusetts.

Looking downward there was no black shadow from the balloon to watch at it rolled over the country, for the day was overcast, and clouds and haze combined to give a subdued light over all. This served to enhance the beauty of the landscape, with the Merrimack, a tiny stream far below twisting to the north and also to the east from the corner where Lowell was now passing rapidly from view. Tewksbury was underneath—awful thought for the balloonist! From Lowell he may go to the Tewksbury almshouse or the Danvers Insane asylum! Is there any connection between the possibility and the actuality of excessive ballooning?

Next the course went between Lawrence and Andover, but the balloon was now going so well in the air that conditions on the earth began to be obscured in the growing intensity of the haze. At the height of 4750 feet the Boston was in the centre of this and the color scheme was something gorgeous. Purple, olive, pearl, all seemed to be blended in one combination, while at the west the rays of the sun seemed to pierce through the clouds and go earthward in an inverted fan of a blazing orange shade. Above the sky was perfectly clear and of a pure blue that was all the more beautiful for the gray light in which the first part of the journey had been made. Below—but why look down? There were so many beautiful and unusual things all about that it seemed almost impious to glance at what was below. It may have been impious, but there was a bit of practical sense in an occasional glance towards the ground. These solitaire voyages could not last forever, and it was obvious that the Boston, now sailing along eastward at the height of 6000 feet, must soon reach the coast line. Consequently Dr. Hale's motto was varied to "Look down, as well as up," and in a few moments as it seemed—in reality nearly an hour after leaving Lowell—a new object was seen far below down in the haze. It was a broad, yellowish strip extending the whole length of the landscape in a narrow, wavy band. It was the stretch of sandy beach along the ocean dividing the water from the salt marshes which stretch all along that part of the Massachusetts coast. One inexperienced with ballooning might have suspected that the beach was directly underneath, but in reality it was miles away.

Nevertheless, there was only one thing to do and to do at once. The Boston must descend the 6000 feet that intervened between its position and the ground. But it had no intention of doing this, for it was now in the clear sunlight of the late afternoon and the warming effect of the direct rays expanded the gas in the bag until it was extended to its full capacity, giving an almost irresistible impulse to go still higher.

Reaching up to the cord from the valve, a long sharp pull was given and answered in more pronounced fashion than before the start from Lowell.

Another pull, another hiss, another click! A pinch at the statoscope told that the balloon was still mounting slowly.

Another tug at the cord, this time a long and extended one!

The arrow wavered for an instant, and then started feebly in the direction of the word "descendre." That statoscope speaks only French, but in plain English it told that the Boston was minding its new master, even if he was all alone in midair for the first time in his life.

One final tug at the valve, meeting with the positive direction towards the left on the statoscope, showed conclusively that the descent was being made in beautiful fashion, and the hand upon the dial of the barometer moved steadily in the opposite direction—5500, 5000, 4500, 4000 feet! Surely the earth was getting near in a rapidity that was unquestioned!

A glance at the watch and a quick calculation showed that the rate of descent was about 750 feet a minute, and that the ground would be reached in eight minutes. That meant that no carelessness would be in order in making the landing in the meadow land which appeared rapidly in view. And yet it was not too rapid! Not for a second did it seem that the balloon was falling; all Massachusetts was being brought up to meet it. With it came all the details of the landscape, the broadening Merrimack at its mouth near Newburyport, the much narrower and more serpentine course of the Parker river, the farmhouses, the roads, the railroad track, the trees and the barns, all these seemed coming up to meet the Boston, and with them came that broad, yellow stretch of beach and sand more prominent than ever, but holding the same relative position that it had at the drop, which was a positive indication that the solitaire balloon voyage would not have an ignominious ending in the ocean.

The landing was made in Newbury 27 miles from the starting place, and one hour and ten minutes had been the time in the air.

Cleveland's Baking Powder

For more than a third of a century has been recommended by teachers of cookery and by household authorities as the most economical, practical and healthful preparation for making biscuit, cake and all quickly leavened food.

CLEVELAND BAKING POWDER CO., New York.

WORCESTER'S MAYOR

Tears Out Work Railroad Put in Against Order

WORCESTER, Nov. 2.—Acting under orders from Mayor James Logan, Street Commissioner George C. Moss headed a gang of nearly 100 employes of the street department yesterday afternoon at 1.15 in an attack on the new bridge work being done on Jackson street by Ryan & Keon, contractors for the railroad companies in abolishing the grade crossings. The trouble between the city and the railroad contractors began last week, when the contractors placed a barrier across Jackson street at its junction with Southbridge street so that employes might build an abutment for a proposed new bridge to separate the grades of the B. & A. and the New Haven railroads.

The mayor gave orders to stop the work on the ground that the contractors had no authority to close any public street without an order passed by the board of aldermen. He thought this was enough, but the contractors set a big gang of men at work Sunday and had the trench for the abutment dug and the frame set for the concrete when word was sent to Mayor Logan.

The mayor gave orders for police to guard the place and not allow any work to be done and the police began their duty at 2 yesterday morning. He visited the place and when he saw how far the work had progressed he called on Street Commissioner Moss to gather his employes and undo the work that had been done. Armed with axes, picks and shovels, the city employes tackled the job yesterday afternoon and quickly removed all the obstructions in the street and tore down all the concrete work that had been done. The action taken by Mayor Logan followed an interview he had with one of the foremen of the job, in which the foreman informed him he was not taking orders from anyone but the contractors in charge of the work. The mayor then returned to city hall, and had a conference with the officials of the law and street departments to see what rights the city had and then he took summary steps to protect them.

There was talk of applying for an injunction to restrain the railroad contractors from doing any further similar work, but this plan was given up in an effort to see if an amicable arrangement cannot be made for the construction of the new bridge without encroaching on the traveled way.

LOSES HER IDENTITY

Woman Could Not Remember Her Name or Place of Residence

NEW YORK, Nov. 2.—A mystery in sealskin coat, the finest of garments and wearing $1000 worth of diamonds, had for several hours yesterday been trying to help the police of the West 68th street station to find out who she is and where she lives. The police believe she is Miss Lola M. Drought, a girl of good breeding and respectability with wealthy parents, but where she lives has completely baffled them.

It is a story of a strange aphasia, according to the doctors of Flower hospital, and they have hopes that the pretty young woman will gradually recover and be able to go to her family.

Policeman Golding of the West 68th street station, noticed her at 3 o'clock yesterday morning wandering up and down Broadway between 63d and 64th streets. His attention was first attracted by her costly clothing and then by the dazed manner in which she walked up and down trying to read the numbers along the street.

Finally she walked up to him and said: "Officer, pardon me for troubling you, but I'm lost. I don't know my name or where I live or anything about myself. Can't you help me?"

Golding thought for a minute that she was joking, but soon perceived she was in distress and very much in earnest and was not the kind usually seen on the streets at that hour. He took her to the station, where Lieut. Austin questioned her, but was able to find out absolutely nothing about her.

The woman was placed in charge of the matron, who sent for Dr. Schenkelberger of Flower hospital. The doctor talked to her for a few minutes and then pronounced her to be suffering from aphasia.

The girl wore a sealskin coat worth between $400 and $500, a broadcloth skirt with black belt, a picture hat, brown veil and a French-made white shirt waist that the matron said could not be bought for less than $40. She had $66 in cash and diamonds worth between $700 and $1000.

There are two rings, one with two two-karat stones surrounded by smaller gems, and another with five stones of about one-third of a karat each.

The matron said the woman's lingerie was of the finest French make, and on it were the initials "L. M. D."

The woman is about 20 years old, 5 feet 4 inches in height, weighs about 120 pounds and has dark hair and eyes.

As soon as the initials were reported to the lieutenant, he questioned the girl, and she, suddenly like a flash, said her name was Lola M. Drought, but before she could recall her address her memory was gone again.

The police started out to follow up several clews, but up to the present time they have yielded nothing.

THE CUBAN CONGRESS

HAVANA, Nov. 2.—The Cuban congress reconvened yesterday, the sessions of both houses being devoted to receiving the president's message. This document was very lengthy and its tone optimistic. It dealt mainly with a review of existing conditions and did not make many important recommendations.

BARN DESTROYED

Fire in Graniteville Caused $5000 Loss

The village of Graniteville was threatened with a conflagration last night when the large barn belonging to J. A. Healy was burned to the ground. The horses and other livestock were saved as were many carriages and wagons, but the other contents of the barn were destroyed.

The loss will be in the vicinity of $5000. That the fire did not reach greater proportions was due to the fact that the fire company and willing assistants did quick and effective work.

The cause of the fire is unknown. It was discovered by some boys shortly after 9 o'clock. Mr. Healy was going towards his home when he heard the cry of "fire!" He soon found that it was his own barn blazing, and hurried at once to the scene.

Meanwhile the neighbors had gathered and began to take out the livestock.

Help was prompt in arriving. The A. R. Chente Fire company of Graniteville, the John Edwards company of Forge Village and the Edward Abbot company of Westford responded within a short time, and did valiant work in staying the progress of the flames.

The residence of Joseph Wall, but 20 feet from the burning structure, was saved by the work of the firemen, who poured tons of water on the house.

An accident which may be serious occurred while the blaze was at its height. Daniel W. Harrington was struck by the stream from a hose, and the force of the water was sufficient to knock him unconscious.

NEW OFFICERS

OF EMPIRE COLONY WERE INSTALLED LAST NIGHT

The regular meeting and installation of officers of Empire colony, U. O. P. F., was held last night, and D. S. G. Maria Martin, assisted by D. S. G. Alice Mooney, and the Alice Bradford staff of Lawrence, installed the following officers of Empire colony: Governor, Minnie Lamphere; L. G., Ida Murphy; secretary, M. Smith; collector, M. J. Moore; treasurer, L. J. Riley; S. A., Byron Lamphere; D. S. A., Louise Whittemore; I. S. S., Louise Cook; O. S. S., Emery Hicks. The retiring governor, Annie Hardy, was presented a past governor's jewel and there was speaking by the officers.

DAMAGE WAS SLIGHT

A small fire broke out at 7.20 o'clock last evening in an unoccupied shed at the rear of 175 Cushing street, and an alarm was rung in from box 5. The blaze was easily put out, and the recall was soon sounded.

That giddy feeling

indicates liver and stomach trouble. Schenck's Mandrake Pills afford quick relief—and permanent cure follows steady treatment with them. 70 years specific for liver and stomach, sick headache and jaundice. Wholly vegetable—absolutely harmless—sold everywhere, 25c. Send a postal for our free book and learn how to prescribe for yourself.

Dr. J. H. SCHENCK & SON, Philadelphia.

HORNE COAL CO.

Moved to

WYMAN'S EXCHANGE

ITCHED A YEAR: CURED IN A WEEK

Hands Cracked Open, Bled, Burned and Ached—Could Not Sleep nor Even Dress Himself—Professional Treatment Failed to Help Him.

MAN OF 70 OWES SKIN COMFORT TO CUTICURA

"I am a man seventy years old. My hands were very sore and cracked open on the insides for over a year with large sores. They would crack open and bleed, itch, burn and ache so that I could not sleep and could do but little work. They were so bad that I could not dress myself in the morning. They would bleed and the blood dropped on the floor. I called on two doctors, but they did me no good. I could get nothing to do me any good till I got the Cuticura Soap and Cuticura Ointment. About a year ago my daughter got a cake of Cuticura Soap and one box of Cuticura Ointment and in one week from the time I began to use them my hands were all healed up and they have not been a mite sore since. I would not be without the Cuticura Remedies.

"They also cured a bad sore on the hand of one of my neighbor's children, and they think very highly of the Cuticura Remedies. John W. Hasty, So. Effingham, N. H., Mar. 5 and Apr. 11, '09."

For Baby's Skin

The purest, sweetest and most economical method of preserving, purifying and beautifying baby's delicate skin, scalp and hair is the constant use of Cuticura Soap, assisted, when necessary, by gentle applications of Cuticura Ointment. For rashes, itchings, inflammations and chafings of infants, children and adults, as well as for shaving, shampooing, sanative, antiseptic cleansing and all purposes of the toilet, bath and nursery Cuticura Soap and Ointment are unrivaled.

Cuticura Soap (25c.), Cuticura Ointment (50c.) and Cuticura Resolvent (50c.), for in the form of Chocolate Coated Pills, 25c. per vial of 60) are sold throughout the world. Potter Drug & Chem. Corp., Sole Props., 135 Columbus Ave., Boston, Mass.

32-page Cuticura Book, mailed free, giving description and treatment of a hundred skin affections.

TRAINMEN ARE WANTED

CLEVELAND, O., Nov. 2.—Increase in railroad freight business through the demand for grain cars and men to handle them has caused a dearth of railway trainmen. Reports given out yesterday at the office of President Lee of the Brotherhood of Railway Trainmen indicate that thousands more brakemen and switchmen are needed than can be supplied. Requests from the railroads sent direct to the union have, many of them, been denied, owing to the fact that practically every man is now working full time and even overtime.

MRS. STETSON'S STATEMENT

NEW YORK, Nov. 2.—In a signed statement issued here last night, Mrs. Augusta Stetson, the Christian Science leader of this city, announces that she will not teach or heal for three years as decreed by the Boston directors of the church during the latter part of September, but at the same time she will remain in the church. She says that she has "never been more loving and more obedient to Mrs. Eddy."

There has been a faction in the church opposed to Mrs. Stetson because of her activity.

Bronchitis

exhausts the vitality more quickly than any ordinary food or medicine can restore it.

For over thirty-five years

Scott's Emulsion

has relieved bronchitis in all stages; it is the tonic lung-remedy used the world over in this disease; nothing equals it in keeping up and restoring flesh and strength.

FOR SALE BY ALL DRUGGISTS

Send 10c., name of paper and this ad. for our beautiful Savings Bank and Child's Sketch-Book. Each bank contains a Good Luck Penny.

SCOTT & BOWNE, 409 Pearl St., N. Y.

MARINES INJURED

One of Them Not Expected to Live

PORTSMOUTH, N. H., Nov. 2.—A serious if not fatal accident occurred at the Green street crossing of the B. & M. railroad about 3 o'clock yesterday afternoon. A shifting locomotive in charge of Conductor Grace and Engineer Sinclair was backing six empty coal cars down to the company's wharf when a wagon from the marine barracks in charge of Privates Richard Carroll and Edward Spittall came along.

The horse took fright from the approaching train and both men were thrown out, landing on the railroad track, and were run over by one of the cars before the train could be stopped. They were removed to the Cottage hospital, where it was found that Carroll's right arm had been so badly crushed that amputation was necessary above the elbow. His left ankle was also crushed and badly lacerated. He is suffering badly from the shock and is believed to have suffered internal injuries. Spittall sustained a compound fracture of the right thigh as well as a bad cut in the right leg. He was very weak from the loss of blood and his chance of recovery is considered doubtful.

The horse and wagon which contained the two men escaped damage, the horse being stopped after he had ran only a short distance on Green street. Spittall belongs in Troy, N. Y., and has served three and one-half years in the marine corps, while Carroll comes from Youngstown, O., and has two years' service to his credit.

At the time of the accident the men were on their way to the railroad station with some baggage belonging to Capt. Wm. H. Parker, U. S. M. C., recently detached from this station and ordered to Panama.

FATALLY BURNED

AGED ROXBURY WOMAN'S BED CAUGHT FIRE

WALTHAM, Nov. 2.—Mrs. Rebecca Roach, 92 years old, was fatally burned at 1.50 o'clock yesterday afternoon, as a result of smoking in bed, at the home of her granddaughter, Mrs. Susan Melanchton, with whom she lived at 117 Robbins street. It is supposed Mrs. Roach's pipe set fire to the bedclothing, for her granddaughter, who was summoned to the aged woman's room by her screams, found the bed on fire and Mrs. Roach frightfully burned about the body.

Mrs. Roach was taken to the Waltham hospital. She came here a few months ago to make her home with her granddaughter. For many years she lived in Roxbury.

PIMPLY COMPLEXIONS YIELD TO X-ZALIA SOAP

Blackheads, Yellowish and Brownish Patches Sometimes Entirely Removed.

SOAP IS DELICATELY PERFUMED

Greasy, shining complexions attended with numerous small pimples often yield to repeated baths of warm water and X-Zalia Soap, followed by frequent applications of X-Zalia liquid. Blackheads, yellowish and brownish patches on the skin are sometimes entirely removed by its use. X-Zalia Soap brings the medical properties of

Medicinal Soap with Delicate Perfume

X-Zalia liquid in a modified form in direct contact with any diseased or impure surface. Because of its medicine properties and delicate perfume, X-Zalia Soap is the most satisfying and helpful toilet soap to improve, purify and beautify the skin, scalp, and hair. X-Zalia Soap (25 cents) and X-Zalia liquid (50 cents) are sold in Lowell by

CARTER & SHERBURNE CO., in the Waiting Room.
BRUNELLE'S PHARMACY, 33 East Merrimack st.
A. W. BOWS & CO., Cor. Merrimack and Central sts.
FALLS & BURKINSHAW, 418 Middlesex st.
GOODALE'S DRUG STORE, 217 Central st.
GEO. A. WILSON & CO., Cor. Branch and School sts.
NOONAN, The Druggist, Cor Bridge and First sts.
MOODY'S DRUG STORE, 301 Central, Cor. Appleton st.

RUSSELL'S FIGHT

For Half of $500,000 Estate to be Resumed

BOSTON, Nov. 2—The contest of Daniel Blake Russell of North Dakota for half of the $500,000 estate left by Daniel Blake Russell of Melrose will be resumed in the East Cambridge probate court today. Russell claims that he is the son who ran away when a boy.

Wm. C. Russell, the other son of the Melrose Russell, and Ferdinand Almy, co-executor of the estate, allege that the claimant is an impostor named Jas. D. Rousseau.

This week's session will be devoted to the testimony that is yet to be offered by attorneys for Wm. C. Russell.

Next week the rebuttal evidence of the claimant will be commenced. About 30 witnesses will be heard in support of the claimant's case.

A long awaited feature of the case will come when Daniel Blake Russell is placed on the witness stand. He returned to Boston several days ago from an evidence gathering trip with Attorney Leslie N. Simpson, who with Attorney Nelson L. Sheldon is conducting his case.

It is reported that Russell will be confronted by Joseph Rousseau and his wife, who allege that they are to be rents of the claimant.

Edward, Joseph and William Rousseau, sons of the couple, are to be asked as to the identification of the claimant as their brother. William's wife is also said to be prepared to testify.

The Rousseaus are now in Boston, but are being kept in seclusion.

Among the witnesses that Attorney Simpson will produce will be three who will be asked as to the alleged death of James D. Rousseau in Colorado.

It is understood that the claimant's attorneys will show that Daniel Blake Russell is minus portions of two toes on his left foot, the result of an accident in a lumber camp, and that the claim will be made that James D. Rousseau's toes were intact.

In his search, Attorney Simpson was unable to find any record of the birth or marriage of James D. Rousseau, but he stated yesterday that he did not attach great significance to this point, as it is admitted that such a man as Rousseau did exist.

The cross examination of Edward W. Frentz will be resumed today. He was a boyhood chum of Daniel Blake Russell and has testified that he believes the claimant is not the Russell he knew.

Among those who will testify in rebuttal for Daniel Blake Russell will be his wife and Miss Hattie Keith of Melrose, who was Daniel Blake Russell's schoolday sweetheart.

Dr. Hallock's

ELVITA PILLS

60 YEARS OF CURES

$1 BOX FREE

A Great Nerve Remedy and Reconstructive Tonic for Man or Woman.

When you feel discouraged, confused, nervous, tired, worried, blue or despondent, you are in need of Elvita Pills. They will immediately brace you up, increase your energy, nerve force, brain power and mental activity; they will restore vitality, refresh you when tired, worried or confused. A single package proves their great invigorating qualities. Makes men powerful, giving strength, courage and reserve nerve power. Sold at drug stores at $1 per box. A regular $1 box sent free for trial by mail only, on receipt of 10 cents to pay postage.

Free expert advice on all men's complaints.

DR. HALLOCK CO.
114 Court St., Boston, Mass.
Established 1848.

$40,000 WILL

WALTHAM MAN TRYING TO BREAK IT

BOSTON, Nov. 2.—George Willard of Waltham has commenced an effort to set aside the $40,000 will of his niece, the late Carries F. Abbott of Cambridge, offered for probate in Cambridge yesterday, which gives a total of $21,000 to be used in charitable purposes. Mr. Willard seeks to break the will on the ground that he is a legal heir and his name is not mentioned in it.

By the terms of the will the Cambridge hospital gets $5000; Massachusetts Society for the Prevention of Cruelty to Children, $1000; Massachusetts Society for the Prevention of Cruelty to Animals, $1000; Cambridge Associated Charities, $500; First Parish Unitarian church, $1000; American Unitarian association, Boston, $1000; Children's Mission, $500; Boston Children's Aid society, $500; Radcliffe college, scholarship, $5000; Cambridge Home for Aged People, $5500.

CHARRED BODIES

Four Members of a Family Dead

BLUEFIELDS, W. Va., Nov. 2.—The charred bodies of four members of the family of George Hood, an aged white man, were found yesterday in the ruins of the Hood home at Harper. The house was destroyed by fire Sunday for the purpose, the police believe, of covering up a quadruple murder. Robbery is believed to have been the motive for the crime.

A SMALL VOTE

Is Being Polled in Providence Today

PROVIDENCE, R. I., Nov. 2.—It was evident from the time the booths were opened today that a small vote was being polled at the state election this year. A heavy shower prevailed during the early morning and the inclement weather, coupled with the fact that it was an off year, kept home many voters. At several points in the state where local contests were in progress the interest was keen and a large vote was being polled.

The principal interest, however, was in the election of the governor and the adoption or rejection of three constitutional amendments. A state loan for the improvement of Providence harbor was also being voted on.

The polls will remain open until seven, but in other towns and cities they will not close until about 8 o'clock.

Legally the day was a holiday but the banks were open while the saloons and many offices and factories closed down.

Chas. Rogers, Runels hall, tonight.

WANTS $10,000

Man Sues Divorced Wife's Father

James C. Thompson, 19, of 9 Gerry street, Cambridge, yesterday brought suit for $10,000 in East Cambridge against the father of his divorced wife, Mathieson L. Scorgie of 1 Gibson street, Cambridge, who, Thompson claims kept his wife from him, alienated her affections and caused the separation that resulted in a divorce.

While Thompson was a student of the Rindge Manual Training school of Cambridge Miss Scorgie was attending the girl's Latin school.

Thompson and Miss Scorgie became acquainted and, it is said, it was a case of love at first sight.

April 10, 1908, Thompson and Miss Scobgie, who was 18, were married, with the consent of parents, it is claimed.

At the time of their marriage Thompson left school and went to work, having employment for some time in Cambridge and later in Boston.

After the couple married they went to live with the bride's parents at 1 Gibson street, but lived together all told less than 30 days before, it is claimed, Thompson left the house and his bride, while she went to live with a sister.

Some time after this event happened Mrs. Thompson petitioned for a divorce from her husband and was given a decree nisi, the young woman showing that she had lived apart from Thompson all their married life, with the exception of about a month.

In the meantime a child was born, that has been named Lester Gordon Thompson, who is still in the custody of the mother.

Mrs. Thompson has returned to her parents' home on Gibson street, where she is living quietly, while Thompson is at the home of his parents on Gerry street.

Mathieson L. Scorgie, the father of the girl, is a foreman in the street department of the city of Cambridge.

Follow the crowd, Runels, tonight.

LIFE OF A PIMPLE

Complexions are Cleared and Pimples Disappear Overnight Without Trouble

The dispensers of poslam, a new skin discovery, ask that notice be given that no one is urged to purchase it without first obtaining an experimental package. Everyone who has tried it knows that the fifty-cent box, on sale at Falls & Burkinshaw's, Carter & Sherburne's, and all drug stores, is sufficient to cure the worst cases of eczema, where the surface affected is not too large. The itching ceases on first application. It will also cure acne, tetter, blotches, scaly scalp, hives, barber's and every other form of itch, including itching feet. Being flesh-colored and containing no grease, the presence of poslam on exposed surfaces, such as the face and hands, is not perceptible. Water and soap cannot be used in connection with it, as these irritate and prolong skin troubles, sometimes even causing them.

As to the experimental package of poslam, it can be had free of charge by mail of the Emergency Laboratories, 32 West Twenty-fifth Street, New York. It alone is sufficient to clear the complexion overnight, and to rid the face of pimples in twenty-four hours.

TEN CENT RATE

For Registered Letters Took Effect Nov. 1

With the opening of business yesterday morning the new regulations regarding the fees to be charged for registering of mail at the Lowell postoffice and its branch offices and sub-stations, went into effect. Previous to yesterday the charge for registering a letter or parcel has been eight cents in addition to the regular postage. Under the new order of things the fee will be 10 cents in addition to the regular postage. This is an increase of two cents on each article.

For several years it has been noticed that the registry departments of the postoffice have shown a deficit. So great has been the difference between the receipts and expenses of the department that a short time ago Postmaster General Hitchcock appointed a committee to investigate the matter and see what could be done to better conditions.

This committee on investigation found that the registry of mail was really worth more to the people than the government was charging for the service and recommended that the rates be raised two cents on each piece of matter registered.

This recommendation was adopted by the postmaster general and an order to raise the rate Nov. 1 sent to all offices.

ELECTION RETURNS FROM 5 O'CLOCK P.M. AT THE SUN OFFICE.

A RETIRED LIST

For Employes of Federal Government

WASHINGTON, Nov. 2.—The spectre of a vast civil pension list, filled with favorites of the leaders of the political parties that may in turn administer the affairs of government, is one of the most formidable obstacles in the way of improving the department service by the creation of a retired list, say officials qualified to express an opinion.

One of the heads of a great bureau has thought out a plan, which, he thinks, will meet the burden of objections aroused by the projects which have heretofore been broached and this scheme probably will be laid before congress at the approaching sessions.

The purpose in brief is to make the employes themselves the guardians of the retiring list by endowing them with an active interest in its limitation to deserving cases. This would be effected by abandoning the idea of one general retired list and substituting a series of separate lists for each department or even for each bureau. A general allowance might be made for clerical forces which would cover the cost of the retired list in that particular department or bureau or money diverted from the gross appropriation for the retired list would in proportion reduce the salary rate of the clerks on the active lists.

Hay's Hair Health

YOU'LL BE SURPRISED TO SEE HOW YOUNG YOU LOOK WHEN YOUR HAIR IS RESTORED TO ITS NATURAL COLOR.

There's no excuse for unsightly gray or faded hair. It makes you look old when you're not—it's unsightly and embarrassing. Hay's Hair Health will bring back the natural color and beauty, and make your hair bright, luxuriant and full of youthful vitality. Stops dandruff and falling out. Purely vegetable and harmless—**not a dye.**

$1 and 50c. BOTTLES, AT DRUGGISTS.

Send 2c for free book "The Care of the Hair." Philo Hay Spec. Co., Newark, N. J. U. S. A.

A. W. DOWS & CO., F. P. MOODY, F. J. CAMPBELL, CARLETON & HOVEY, A. E. MOORS.

Bring your Hallet & Davis "Book-Name" Contest certificate to RING'S, 110 Merrimack St., and get full credit for it towards the purchase of a piano.

RICHARD CROKER

Not Here to Mix in Politics

NEW YORK, Nov. 2.—When Richard Croker, the former Tammany leader, arrived in New York on the Mauretania the other day nine-tenths of the politicians in town were certain that he had come to take a hand in the election. The veteran, however, denied that he had any intention of getting into the fight and said he had no advice to give except that "everybody ought to vote the democratic ticket." Mr. Croker is going to Florida to spend most of the winter and may possibly go to California before spring.

THE PFAFF CASE

Reopened in Court at East Cambridge

The famous Henry Pfaff Jr., will case was reopened in the superior court at East Cambridge yesterday afternoon on the appeal of Mrs. Christine Pfaff, at present of London, with the reading a deposition taken from her.

Mrs. Christine Pfaff appealed from the decision of Judge Charles McIntire of the probate court, who declared Mrs. Louise Pfaff the real widow and allowed her one-third of the $3,000,000 estate, dismissing the petitions of Mrs. Christine Pfaff, who asked to be declared the legal widow on the ground that a divorce she had secured in South Dakota in 1893 from Pfaff was void.

In court yesterday was Mrs. Louise Pfaff, who married Pfaff after the divorce of Mrs. Christine Pfaff. She had come from Germany to testify at the trial. She was accompanied by her daughter, Agnes and sat an interested listener to the deposition of the first wife.

Mrs. Christine Pfaff was not in court. According to her attorney, F. P. Cook, she is detained at the bedside of her mother in London, who is not expected to live. Mr. Cook and Mr. Anderson, Mrs. Louise Pfaff's attorney, took a deposition from Mrs. Christine Pfaff during the summer.

The case has been frequently quoted as illustrating the need of uniform divorce laws in the United States. The claim of the first wife, who was divorced, has been the point at issue.

Henry Pfaff, Jr., a brewer, who resided in Lexington, left the dower rights of his estate to his wife, Louise. The first wife, who had secured a divorce, declared it was invalid and that she was still married to Pfaff. In spite of this fact she has been twice married since.

In 1897 she married Samuel B. Bogart. When she later petitioned for a share in the Pfaff estate she declared this marriage a mock ceremony on the ground that she and Bogart had given wrong ages. Bogart denied this and sued for divorce.

Two years later she married again in London, Bernard C. Cass, with whom she lived until 1907, when she returned to this country to bring proceedings for a share in the Pfaff estate.

Pfaff died in 1906 and in his will left one-third of his estate to his widow, Mrs. Louise Pfaff, and the rest to his two children. The court dismissed the claim of Mrs. Pfaff-Bogart-Cass for the estate a year ago.

MORRIS BEATS SULLIVAN

SALEM, Nov. 2.—The Apollo A. A. entertained 1600 members last night in the North street rink. In the main bout the rivalry between Tim Sullivan of Newburyport and Andrew Morris of Boston made it a spirited event.

Morris' blows were all for the stomach, while Sullivan had an assortment which brought the members to their feet several times. In the last round Morris mixed a few of his stomach blows with left jabs on the jaw. A counter on the jaw sent Sullivan to the mat. He arose in a dazed condition and Morris continued to bore him. The gong saved Sullivan from a knockout.

Jim Quinlan of Danvers got the decision over Joe West in the semifinal, while Charlie Osborne of Salem made Young Morley of Boston quit in the first round of the preliminary.

Before the Young Men's A. C. Curley Williams of Lynn failed to appear, and John Smith, a colored man from Malden, was substituted to meet Belfield Walcott. In the first round Walcott slapped Smith with an open glove, while the second saw Smith lie down without a blow. Four preliminaries were boxed, the feature one being between two Salem boys, Leahy and Connors, and the former won.

WHIST CLUB MEETING

The Saturday Evening Whist club held its regular meeting at Odd Fellows Temple Saturday night. The host and hostess for the evening were Mr. and Mrs. Foss. The first prize for ladies was won by Miss Elisabeth Hartmann and the first gent's by the Mr. Nelson Holmes.

The consolation for ladies was won by Miss Margaret Malone and the consolation for gents by Mr. Jessie Tuck.

CALL FOR HELP

Appropriation Committee Meets Tonight

DEPARTMENT HEADS ASK FOR MORE MONEY

Aldermen Will Meet This Evening—Long List of Petitions For Street Repairs—More Marriage Intentions

The board of aldermen will meet in regular session this evening and at 8.30 there will be a meeting of the committee on appropriations. The committee will have piecing out work to consider. Some of the departments have asked for assistance to pull them through the year, and the committee will consider their requests.

Committee on Streets

On Nov. 11, at 7.30 p. m., the committee on streets will give public hearings on the following petitions:

By Arthur Demers, that the lines of Aiken and Lilley avenues at their intersection be re-established.

Petition of Agnes and Stephen Flynn, that the portion of State street not already accepted be accepted and a sidewalk of edgestones and cinders laid on easterly side of said street to premises of petitioners.

John Wylie and others, that a concrete sidewalk be laid on the east side of May street.

Thomas Elliott and others, that concrete sidewalks be laid on both sides of Apple street.

Petition of Frank Ricard for permission to erect a lamp post and place lights thereon in front of 646 Merrimack street.

Petition of Albert O'Heir for permission to place a lamp post in front of No. 16 Merrimack street.

E. G. Baker and others, that E street be laid out and accepted from Powell to School street.

William Buckledge and others, that sidewalks of edgestones and cinders be laid on the northerly side of Lawrence street from railroad bridge easterly to edgestones already laid.

Petition of James Gately that edgestones be laid on the southerly side of Carter street from Gorham street easterly to a distance of about 69 feet.

Petition of John P. Quinn that edgestones be laid in Carter street from 3 to No. 19.

Henry Carr and others for a sidewalk of edgestones and concrete to be laid in front of the Carter street schoolhouse.

Marriage Intentions

The following marriage intentions have been registered at the city clerk's office since Nov. 1:

William H. Mitchell, 47, loom fixer, 74 Otis street, and Sarah W. Leith, 44, housekeeper, 31 Ellsworth street.

Thomas A. McNamee, 24, restaurant manager, 247 Stackpole street, and Elizabeth V. Wholey, 27, operative, 96 White street.

Herbert L. Magoon, 23, woodsman, Lempster, N. H., and Rose Gray, 27, cook, E. Grafton, N. H.

Stanislaw Szymaszeke, 21, operative, 176 Lakeview avenue, and Maryanna Mazur, 19, operative, same address.

Franciszek Janas, 26, operative, 114 Cabot street and Brigade Krezgstyniak, 19, operative, same address.

TEXTILE SCHOOL

Annual Fall Track Meet Tomorrow

The annual fall track meet of the Lowell Textile school will be held tomorrow afternoon on the school campus in Moody street. The school classes have made great preparations for the event and there is every possibility that the school records will be shattered when the athletes meet.

The five-lap cinder track is fast rounding into shape and will be in first class condition for the meet which will make fast time possible. Mr. Victor F. Jewett has been secured to act as referee and his selection has been met with popular approval. The starter for the various events is Mr. Scaife of the local Y. M. C. A., who has had plenty of experience in this line. The events will start at 2.30 sharp as the list is rather long, and excitement promises to run high as there is much feeling between the freshmen and the sophomore classes. The regular order of events will be run off and besides these there will be tugs-of-war and class relay races which will wind up the meet. Arrangements have been made to accommodate the crowd and the bleachers have been moved to the side of the track so that the spectators will be in a good position to view the finishes of the various events.

HE DROPPED DEAD

Man Passed Away While Eating Supper

FITCHBURG, Nov. 2.—Frank Wetherbee, aged 59 years, dropped dead while eating supper at his home, 51 1-2 Blossom street last night. Mr. Wetherbee was one of the best known railroad men in this section and for many years was employed by the Fitchburg and the Boston & Maine railroad. Death was due to heart disease. He was in his usual health yesterday, and attended to his duties at the shops of the Boston & Maine Railroad company, where he was employed as foreman of the freight department.

He returned to his home and while sitting at the supper table, talking with his wife, he fell to the floor and died almost instantly.

BOYS, TODAY IS YOUR LAST CHANCE

The Gyroscope man at Howard's drug store, 197 Central street, closes his engagement there at 11 o'clock tonight. These wonderful tops will not be sold in any store, so you must buy today or tonight. The price is 25c.

BARGAINS IF YOU WANT THEM

Tailored waists of good cotton and counter mussed lingerie waists that were 97c and $1.50, now reduced to

50c

All linen tailored waists, every thread guaranteed linen by the manufacturers, good $1.49 values, just to see how many we can sell,

69c

Black taffeta silk waists, button front or back, new styles just received that ought to sell for $3.98, but we are going to sell 500 for

$2.97

Pure linen tailored waists, wide tucks or pin tucks or pretty combination of both. All are styles which are worth $1.98 and $2.49. Now to close

$1.50

Sateen cotton taffeta and imitation moreen petticoats, some of our regular $1.00 petticoats, now reduced to

69c

Waists of linen, lawn, silk and lace. Some of our regular $2.97 and $3.50 styles, now reduced to

$1.97

Skirt aprons, dark prints, 36 inches wide. Never anything like them before for

10c

The White Store
116 Merrimack St.
Lawrence Haverhill

FRISCO CAMPAIGN

Lively Battle of Ballots Today

SAN FRANCISCO, Nov. 2—With the voices of the candidates still ringing in their ears from the hard finish of the city campaign the voters of San Francisco went early to the polls today. The day gave promise of fair weather and the managers declared that the early voting indicated a close fight and a big vote.

Chief interest centered in the race between Francis J. Heney, democratic candidate for district attorney, and Charles Fickert, republican and union-labor candidate. Heney declared that he would receive approximately two out of every three votes cast for district attorney. Fickert estimated his vote at 41,000. The total vote is estimated at 61,000. In the betting Fickert is reported a 10 to 7 favorite.

The other great fight is between P. H. McCarthy, union-labor candidate for mayor, William Crocker, republican candidate, and Dr. Leland, democratic candidate. McCarthy was a 2 to 1 favorite.

CAUSES CONSUMPTION

If you have catarrh, don't fool yourself into the belief that it is a harmless disease.

At least one-half of the consumption in the world can be traced to catarrh.

Here are some symptoms of catarrh; if you have any of them get rid of them while there is yet time:

Is your throat raw?
Do you sneeze often?
Is your breath foul?
Are your eyes watery?
Do you take cold easily?
Is your nose stopped up?
Do you have to spit often?
Do crusts form in your nose?
Do you blow your nose a great deal?
Are you losing your sense of smell?
Does your mouth taste bad mornings?
Do you have to clear your throat on rising?
Do you have a discharge from the nose?
Does mucous drop in back of throat?

Hyomei is guaranteed to cure catarrh, sore throat, coughs, colds, croup and bronchitis or money back. Just breathe it in. Complete outfit, including hard rubber inhaler, $1.00; extra bottles, 50 cents. Leading druggists everywhere sell Hyomei. Carter & Sherburne guarantee it.

Drop a postal for our free book, Booth's Famous People. Booth's Hyomei Co., Buffalo, N. Y.

MI-O-NA
Cures Indigestion
It relieves stomach misery, sour stomach, belching, and cures all stomach disease or money back. Large box of tablets 50 cents. Druggists in all towns.

Lowell, Tuesday, Nov. 2, 1909.

A. G. POLLARD CO.

THE STORE FOR THRIFTY PEOPLE

Butterick's Patterns Sold Here—Winter Style Books Are Ready; With Each Copy Goes a Pattern Free

One of Our Famous Blanket Sales STARTS TOMORROW

Wednesday Morning

WE OFFER NEARLY

1000 Pairs of

Wool Blankets

AT ABOUT 1-3 LESS THAN REGULAR PRICES.

Sample pairs, seconds and odd pairs from one of the largest blanket mills in the east. Single blankets or double blankets in the largest assortment of borders we have ever been able to present to you at these sales—reds, blues and pinks in the usual size or extra large if you wish—made of fine California wool, bound with silk ribbon. At the following prices warm bed coverings were never nearer your reach.

Regular $2.50 Blankets.....Only $1.97 a Pair
Regular $3.00 Blankets.....Only $2.47 a Pair
Regular $4.00 Blankets.....Only $2.97 a Pair
Regular $4.50 Blankets.....Only $3.47 a Pair
Regular $5.00 Blankets.....Only $3.97 a Pair
Regular $6.00 Blankets.....Only $4.47 a Pair
$7.00 and $8.00 Blankets at the very low price of.....$4.97 a Pair

These Blankets are on sale tomorrow morning in our big blanket section, and we invite your inspection of the most unusual values whether with a purchase thought or not.

PALMER STREET BASEMENT

TOWN MARSHAL

Was Attacked and Shot by Daring Robbers

KANSAS CITY, Mo., Nov. 2.—Four robbers, surprised at work in the general merchandise store of Bradshaw Bros. at Lenexa, Kan., twelve miles west of Kansas City, early yesterday, shot and mortally wounded W. D. Haskins, the town marshal. One of the robbers also was shot, but how badly is not known as all four escaped. A posse is in pursuit.

Dr. Jones returning from a visit to a patient passed the store as the robbers exploded a charge of dynamite on the safe. He notified Marshal Haskin. As Haskin approached the store a bullet whizzed by his face. An exchange of shots followed during which one of the robbers dropped to the ground injured. A moment later Haskin received a wound that sent him to the floor. Two additional shots followed and Haskin who was raising himself on his elbow to make a further stand lay prostrate, mortally wounded. The robbers who had escaped injury dragged their comrade to a nearby barn where a horse and buggy was stolen and within a few minutes the band was driving eastward at high speed.

By the time a sufficient number of officers and citizens had arrived to take up the pursuit the robbers had obtained a good start.

DRIVEN TO DISTRACTION

PITTSBURG, Nov. 2.—Driven to distraction over his inability to bury a member of his family if he paid his house rent; Erson Johnson manufactured a nitroglycerine bomb and waited for the appearance of John McInerney, son of a local alderman, the collector. Before Johnson could explode the bomb, however, McInerney after a struggle took it away from him and fled. Later Johnson was arrested but was discharged when he told of the sad state of affairs existing at home. McInerney and several policemen took the bomb to the river where it now reposes at the bottom.

RUSTIC ROMANCE

New Hampshire Couple Married in Lowell

A romance of the backwoods had a happy termination here yesterday afternoon, when Herbert L. Magoon, aged 23, of Lempster, N. H., a woodsman by occupation, and Miss Rose Gray, aged 27, of East Grafton, N. H., a cook, were united in marriage by a justice of the peace in the Wentworth library of the police court.

The couple arrived at city hall this morning, and upon receiving a marriage license inquired where they might be married without delay or hubbub, and were informed that Lowell offered exceptional advantages to couples intending to marry, having a large supply of clergymen of all denominations, and a host of justices of the peace, and that at the police court building a justice might be located at any time. Thither the happy couple journeyed, and were hitched amid the congratulations of several volunteer witnesses, and then they started out, like the couple in the fairy tale, to be happy ever afterward.

As soon as the couple had given their names one of the loungers at the police court recalled the line in Dr. Drummond's celebrated poem "De cook she's name was Rosie," and all wished the bride a much happier fate than the poor little heroine of de Julie Plante on de Lak St. Pierre 'bout 'arpent from de shore." Mr. and Mrs. Magoon will enjoy the sights of Lowell for a few days and will then return to the North country, where the groom will resume his duties of sinking the festive axe into the beknotted log while his charming bride will provide for him the dainty viands that mother used to make.

SCHOOL TIME

WINTER SCHEDULE GOES INTO EFFECT

The afternoon session of the primary and grammar schools started at 1.30 o'clock yesterday instead of two o'clock, and school was dismissed at 3.30 instead of 4 o'clock, the winter schedule going into effect on Nov. 1.

HALLOWE'EN PARTY

A Hallowe'en party was held at the home of Mrs. T. C. Barrie, 22 Third avenue, on Friday evening. Games were played and refreshments served, the party breaking up at a late hour.

Those present were the Misses Florence and Beatrice Trombly, Mrs. Fred Powers, Mrs. Lena Kittredge and daughter Stella, the Misses Edith and Irene Kittredge, Dora Graveile, Elizabeth, Ada, and Myrtle Barrie and Masters Harry Musard, Alonzo Putnam and James Barrie.

Change of Location
ALBERT S. GUILD
INVESTMENT BANKER
Has Removed
TO
Room 312, Wyman's Exchange Bldg.
Where he will be pleased to meet old friends and make many new ones.

Bright, Sears & Co.
BANKERS AND BROKERS
Wyman's Exchange
SECOND FLOOR

GLADSTONE CLUB

Moriarty-Nelson Bout Takes Place Tonight

There is great speculation among the local lovers of the boxing game as to the outcome of the Moriarty-Nelson bout at the Gladstone club this evening when a large delegation of Lawrence sports will be present to root for Joe Nelson, the promising Lawrence welterweight and hard hitter. Both men are in excellent condition and the bout should be a red hot one. Moriarty made such a fine impression at the last meeting of the club that great things are expected of him this evening. He has put on weight without weakening himself and has much science and a wallop. The jokers say he can't win because he has a Nelson on him at the start. There will be three interesting preliminaries and as a special election night feature arrangements have been made to get red hot election returns which will be announced from the ring. The meeting will be for members only, and each member must present his membership card.

"Comical Eyes," Runels hall, tonight.

TENNIS PLAYERS ARRIVE

SYDNEY, New South Wales, Nov. 2.—Maurice E. McLoughlin and Melville H. Long, the California tennis players, who are to contest here for the Dwight F. Davus international challenge cup, have arrived. They were heartily welcomed by the New South Wales and Queensland Tennis associations. The Americans will not take part in the Victoria tournament, but will put in steady practice at Sydney until the tournament is on. Both men are in good condition and confident of taking back the trophy to the United States.

JOHN S. KENNEDY

Well Known Philanthropist Dead

NEW YORK, Nov. 2.—John Stewart Kennedy, lawyer, financier and philanthropist, died at his home here yesterday of whooping cough. He was within two months of his 80th birthday, and is survived by a widow.

Mr. Kennedy was a director of many large corporations, including the Northern Pacific Railway company, the New York, Chicago & St. Louis railroad, the Cleveland & Pittsburg railroad, and many banking institutions and mercantile enterprises.

He was president of the board of trustees of Robert college, Constantinople, and of the American Bible house there, and was chairman of the Presbyterian hospital and United Charities board of this city. He was second vice president of the Metropolitan Museum of Art and of the New York public library.

Mr. Kennedy's charities were extensive, but through his own desire they were given little publicity. The Presbyterian hospital, of which he was president more than 25 years, received much aid from him, including a recent gift of $1,000,000. In 1901 he gave $400,000 for the erection of a home for Presbyterian hospital nurses.

Mr. Kennedy leaves a large estate, including $10,000,000 in Northern Pacific stock and $7,000,000 in Great Northern. These and other railroad holdings made him a leading figure in the world of transportation.

Follow the crowd, Runels, tonight.

SCENE IN FATAL WEST POINT-HARVARD FOOTBALL GAME
FEW SECONDS BEFORE CADET BYRNE WAS MORTALLY HURT

WEST POINT, Nov. 2.—This—one of the most remarkable football photographs ever made—was taken a few seconds before Cadet Eugene A. Byrne received a mortal injury in the contest between West Point and Harvard on the academy field, a tragedy which stopped football at West Point and gave the game the hardest blow of its history. Byrne, who was playing left tackle on the Army team, is indicated by an X in the photograph. A few minutes before the fatal scrimmage Byrne was injured in tackling Fish, the giant Harvard captain. Harvard had the ball in about the center of the field and tried a forward pass to Fish. The Harvard captain made a high jump into the air to catch the ball, and Byrne rushed to prevent him. As the Harvard man came down the two players collided with a shock that could be heard away across the field, and both fell, with Byrne underneath. The breath was knocked out of him, and for more than a minute he was unable to move. Then he staggered to his feet, shook himself and indicated that he was ready for the game to go on. Both Harvard and the Army were still cheering the plucky tackle when the team lined up for the next play. Withington, Harvard's center rush, snapped the ball back to O'Flaherty, who passed it to Minot, the fullback. Minot plunged between the Harvard right guard and tackle and was going ahead, with the whole weight of his team behind him, when Byrne, whose business it was to lead the defense, got caught in the rush and went down. The injured man ran into the scrimmage crouching low, but his head was up to see which way Minot was going to dodge, and it is supposed that he went down in that position when the Harvard rushers felled him. Byrne's neck was dislocated at the second vertebrae; and he never recovered consciousness, dying in the post hospital several hours afterward. He was a fourth year man, and his home was in Buffalo. Colonel Scott, commandant of the Military academy, at once cancelled the rest of the football games scheduled for the cadet team and so wired to Annapolis. The injury to Midshipman Wilson at Annapolis, coupled with the West Point tragedy, probably will move the war department to stop the game at both the government schools.

WEALTHY MRS. W. H. CHAPMAN FLEES FROM EUROPEAN SUITORS

NEW YORK, Nov. 2.—Mrs. William Hayes Chapman, the pretty young widow whose seventy-six-year-old bridegroom died a year ago, leaving her $10,000,000, has returned to America, declaring she was forced to flee from Europe to escape a swarm of titled suitors. The English papers have had her engaged to nearly every titled single man in the old world in the last six months, and when she arrived in New York she took occasion to flatly deny that she had paid any heed to these fortune seeking admirers except possibly one. Just before she sailed it was reported that she was to wed the son of Lord Falconer. This, she said, was absurd. She was not so emphatic, however, when General Spiridovitch of the Russian army was mentioned. It is believed that she and the general are really engaged.

AFTER 20 YEARS

Girl Brings Father and Mother Together

LYNN, Nov. 2.—Charles Smith, a shoe man of this city, and his wife, Mrs. Amy Smith, of Rutherford, N. J., were reunited here yesterday after a separation of 20 years, through the efforts of their daughter, Helen.

Mr. Smith's whereabouts have been unknown to his family for many years, but the daughter's untiring efforts finally located him at his boarding house in Ellis street. She immediately brought her mother to him and, through her tact, a reconciliation was established.

Mr. Smith last night refused to talk with reporters, but his friends said that he is preparing to join his wife and daughter in Rutherford, where they have preceded him.

PILES CURED IN 6 TO 14 DAYS
PAZO OINTMENT is guaranteed to cure any case of Itching, Blind, Bleeding or Protruding Piles in 6 to 14 days or money refunded. 50c.

200,000 BABIES

Die From Preventable Causes According to Mortality Bulletin

WASHINGTON, D. C., November 2.—American race waste—more serious than race suicide—is pointed out in Census Mortality Bulletin No. 104, in which it is estimated that annually in the United States from 100,000 to 200,000 babies under five years of age die from preventable causes. This great loss of life among the little ones at the period when they are most loving and most lovable, could be prevented, is the opinion of Dr. Cressy L. Wilbur, chief statistician for vital statistics of the census bureau, who prepared the bulletin, on the basis of present-day knowledge of sanitary measures. For the accomplishment of effective preventive work in this direction, Dr. Wilbur holds that the prompt registration of all births and the more careful and precise statement of causes of death by physicians are essential.

In analyzing and comparing the totals obtained in the compilation of transcripts of death returns received for the year 1908 by the census bureau from the entire death-registration area of the United States, as set forth in the bulletin, those for age periods show a somewhat increased per cent. of deaths of infants under one year for 1908, although the ratios for each of the individual years from one to four are identical for 1907 and 1908. Of the total number of deaths, 691,574 returned for 1908 from the entire registration area, it is stated in the bulletin that nearly one-fifth were of infants under one year of age and over one-fourth of children less than five years of age. It is declared that the brute force of the figures representing the actual deaths is more impressive, however, than any ratios or than the rates of infant mortality, even if the latter could be computed in the absence of proper registration of births. Here are the figures:

More than one-eighth of a million babies, under one year of age and fully 200,000 children, under five years of age, died among about one-half of the total population of the United States in the year mentioned. It is considered probable that fully 200,000 more died in those cities and states not included in the census bureau death-registration area. In this connection Dr. Wilbur quotes Professor Irving Fisher's conclusion that of all the diseases of infancy, having the median age one year, 47 per cent. may be prevented; and that of the diseases of childhood having median age two to eight years, 67 per cent. may be prevented.

"It does not seem unreasonable," Dr. Wilbur states, "when we consider the fact that there is apparently no reason why infants, if properly born, and this means simply the prevention of ante-natal disease and the improvement of the health and conditions of life of their parents, should die at all in early infancy or childhood, except from the comparatively small proportion of accidents that are strictly unavoidable."

The bulletin continues with a statement that the general death rate of a country is largely dependent upon its infant mortality, because the death rates of infants and young children are high and they affect a relatively numerous element of the population. Exact study of the incidence of disease upon infancy and childhood is most important, and it is imperatively necessary that there should be more effective registration of births throughout the United States for this purpose. The extremely important rate known as "infant mortality" is the ratio of deaths of infants under one year of age, not to population but to the number of children born alive during the year. This most important ratio should be readily available for the comparative study of deaths of infants in all of our states and cities, but, the bulletin states, in the great majority of them, unfortunately, the registration of births is worthless, and ratios calculated upon the returns would be deceptive and unreliable.

"The possibility of great saving of human life during infancy and early childhood is emphasized by the estimates made by Professor Irving Fisher, on the basis of independent medical opinions, for his report on national vitality to the national conservation commission, as to the 'ratio of preventability (postponability),' that is ratio of 'preventable' deaths from cause named to all deaths from cause named for certain diseases of early life.

"Out of every 100 deaths that occur from each disease in which the median age at death is under 5 years, there could be prevented the following numbers: Premature birth, 40; congenital debility, 40; venereal diseases, 70; diarrhea and enteritis, the most important cause of infant mortality, 60; measles, 40; acute bronchitis, 30; bronchopneumonia, 50; whooping cough, 40; 'croup' (which means diphtheria), 75; meningitis, 70; diseases of larynx other than laryngitis, 40; laryngitis, 40; diphtheria (under its proper appellation), 70; scarlet fever, 50.

"Other diseases especially fatal to infants and children would perhaps show equally great ratios of preventability; they do not appear in the above list because their medium ages are above the limit chosen or because, as is the case with 'convulsions,' they are grouped with other and incongruous causes.

"The possible saving of life for 'general, ill-defined and unknown causes,' including 'heart failure,' 'dropsy,' and 'convulsions,' median age 35 years, is 30 per cent. The median age of 'convulsions' alone is less than one year, and it is probable that at least the ratio of preventability of diarrhoea and enteritis (60 per cent.) would apply to it. The term is an indefinite one, being expressive merely of the symptoms attending the true cause of death; nevertheless no fewer than 6,450 deaths were compiled therefrom for 1908, although, in compilation, any other definite cause is preferred. The term is no longer employed by well-informed physicians in reporting causes of death, and it is possible, by inquiry made by the local registrar immediately after the receipt of this and other unsatisfactory statements, to practically eliminate them from the returns, as has lately been done for Chicago.

"In the light of the figures quoted above it would seem that practical sanitation has only made a beginning in the work of preventing the occurrence of infant and child mortality. The ground has only been scratched over. Deep stirring of the soil and thorough cultivation of all the means available, with our present scientific and medical knowledge, for the guarding of young human lives would produce startling, and from all past human experience almost unbelievable, results. Public health, as a function of government, is itself only a creation of the middle part of the last century, dating from the utilization of the knowledge available as a result of the operation of the English laws for the registration of vital statistics (1837). Even in England, however, no systematic efforts have been made until very recent years to utilize to their utmost possibilities the facts already known. The infant mortality of England was higher for the years 1896 to 1900 than for the years 1861 to 1865, and no marked reduction in the early rates occurs until the present decade.

"It is time that greater attention be given to the subject in the United States. The prompt registration of all births and the most careful and precise statement of causes of death by physicians are essential. Such terms as 'convulsions,' 'marasmus,' 'debility,' and the like should no longer be tolerated when the true cause of death can be determined."

GOV. VARDAMAN

Had a Conference With Pres. Taft

JACKSON, Miss., Nov. 2.—President Taft, a three-ring circus, a gala day at the state fair, a balloon ascension and a thrilling parachute leap gave Jackson yesterday a share of honors unprecedented in the history of the old city.

The president visited the state fair and the state fair gave return checks to all who wanted to see the circus across the street. In this way a combination of the three great attractions was formed. The balloon ascension was free for all.

"Uncle Joe" Cannon was to have been in the city last night, but he was summoned home on business and passed through Jackson yesterday afternoon without stopping.

Secretary of War Dickinson rejoined the presidential party yesterday afternoon.

President Taft left at midnight for Columbus, Miss., the birthplace of Secretary Dickinson spent three hours there and will reach Birmingham, Ala., this evening.

The railroads handled 30,000 excursionists into Jackson yesterday. It was an event in most of their lives to see a president of the United States, for Mr. Taft is the first president ever to visit Jackson.

The president had a long but pleasant day. He seemed to enjoy the big crowds that choked the streets and gave him a demonstration wherever he went. At the fair grounds he found one of the greatest and most exuberant throngs of his entire trip. He lunched with Governor Noel and wife and met a number of the state's prominent citizens. He spent an hour going through the various exhibits at the fair and was particularly interested in the agricultural displays. These displays so impressed him that he devoted most of his address to the importance of farming and to a deprecation of the tendency of young men to drift to cities where "they think they can be where the wheels go round."

In the late afternoon the president enjoyed an hour's automobile ride about the city and then took a brief rest before attending a banquet in his honor, the viands, the cooks, the tablewares and the waters for which were all brought on a special car from Chicago.

At the fair grounds the president said:

"I am glad to be in a state in which agriculture is your chief trade and occupation. We must admit that the occupation of the farmer is among the most important occupations that go to make this country great; and a state, which is great because of it, is entitled to recognition as typifying Americanism in the highest degree.

"We have arrived at a time in the development of this country and the world when old methods of agriculture must be discarded, if we would keep up with the procession. Land is becoming too valuable to treat it in the old wasteful way. The profession of the farmer has become a real scientific profession, and I am glad to note that Mississippi is at the head of the column in having one of the best agricultural institutions in the country.

"Here, you have been able to restrain that tendency of your young men, laborers and others, to go into the cities and live in tenements, in order that they may be where the wheels go round. The truth is, if I were advising a young man in this country as to his future profession I should say to him that there was probably greater opportunity for real reward in assiduity, industry, attention to business and scientific investigation in the profession of agriculture than in any other profession that this country affords.

"Your state has the tradition that most of your great men were both lawyers and farmers. I am not altogether certain that that combination makes for good agriculture. I am afraid that some of the distinguished members of your bar find, or did find, before you gave up everything of that sort, that a glass of milk was about as expensive as a glass of champagne. But the tendency toward the country and county life is a tendency that we ought to encourage. It tends toward sane, philosophical and quiet consideration of the problems of life. It takes out that nervous exhaustion of energy, it takes out the gambling spirit; it takes out of the life of the citizen that hurry and rapidity that carries men quickly to their graves; and it makes for the happiness of individuals and families far more than any trade or profession that brings you into the great maelstrom of city life.

"There is much to be done in the way of education of your laborers. I am glad to think your large negro population is adapted to the cultivation of provident methods. They may grow to be good citizens and useful to the community by acquiring land, as they have acquired it in the past, and become strong farmers and useful citizens to the entire state.

"The question of river and water transportation is now agitating in a way that never before commanded the attention of the whole United States. I am sure that I speak for the whole people in saying that they do not purpose to be niggardly in either the issuing of bonds, or the appropriation of money out of the treasury to make improvements that really will be improvements in the matter of transportation and rates. But we have to be certain what it is we are doing and that we are not going to pour money down a rat-hole when we put millions into the improvements that are contemplated."

Former Governor Vardaman of Mississippi, whose controversy with President Roosevelt made him known throughout the country and who has carried the animosities of that controversy into criticism of President Taft, called on Mr. Taft yesterday afternoon after hearing the president speak at the fair grounds. Mr. Vardaman explained that he could not be at the banquet and wanted very much to meet the president. Word was conveyed to Mr. Taft and he sent word he would see the former governor at once. He greeted Mr. Vardaman cordially and the two were closeted for several minutes. . . . Both were smiling when the interview ended.

Bring your Hallet & Davis "Book-Name" Contest certificate to RING'S, 110 Merrimack St., and get full credit for it towards the purchase of a piano.

FORGERY CHARGED

It is Alleged That Mill Children Had False Papers

LAWRENCE, Nov. 2.—Ednardo Poscano, 43 years old, living at 130 Common street, this city, was arrested last night, charged with forging school certificates from schools in Italy, by which the age of the children was misrepresented so as to enable them to obtain employment in the mills.

The number of young children employed in the mills has increased to such an extent that Bernard D. Sheridan, superintendent of public schools, become suspicious of the ages as reported by the children. Many of the children would come to school for a short time, then obtain a certificate from the master and go to work in the mills.

Supt. Sheridan finaly communicated the fact to the state police, who for some time past has been trying to learn the source from which the alleged forged certificates came. The evidence against Poscano resulted in his arrest.

It is alleged that he obtained $20 each from the parents of the children for certificates. In one case a girl 11 years old went to work in a mill at $5 per week, and the police say he collected her money from the parents for four weeks to pay for the certificate. The ages of the children in most cases ranged from 9 to 11 years.

Poscano is supposed to be the son of a noble family in Italy, his father being a justice of the supreme court. He has been employed in an Italian exchange on Common street, but spent little time in the office. It is believed that he has collected thousands of dollars in this manner, not only here, but in other cities.

Several hundred children have been given employment here through presenting the forged certificates. Poscano will be arraigned in court Wednesday morning.

IN TENDERLOIN

Pretty School Teacher Found There

PITTSBURG, Pa., Nov. 2.—Miss Hattie Bell Reehr, the prettiest school teacher in Pittsburg, who has refused chance after chance to get married because she loves to teach yesterday instituted suit alleging defamation of character for $10,000 each against five policemen who were instrumental in preventing her from doing herself bodily harm after her arrest several weeks ago in a negro resort in the red light district.

At the time of the arrest Miss Reehr declared she had been visiting the woman who ran the resort, declaring the negress to be an old family servant.

13 CENT STAMP

To be Superseded by a New Issue

WASHINGTON, Nov. 2.—The 13 cent stamp has had its day and is to be superseded by a new issue, a 12 cent stamp. With the increase of the registry fee to 10 cents the need is realized for 12 cent stamps to cover the registration and a single rate of ordinary postage. The new issue will bear a profile portrait of Washington from Howden's celebrated bust. The color has not yet been definitely decided.

TO RAISE $1,000,000

SAN DIEGO, Cal., Nov. 2.—At a meeting of the California exposition directors last night it was decided to raise $1,000,000 as a nucleus of the fund that will be required for holding the exposition to celebrate the opening of the canal in 1915.

FREE TO THE RUPTURED

A New Home Cure That Anyone Can Use Without Operation, Pain, Danger or Loss of Time.

I have a new Method that cures rupture and I want you to use it at my expense. I am not trying to sell you a Truss, but offer you a cure that stays cured and ends all truss-wearing and danger of strangulation forever.

No matter whether you have a single, double or navel rupture or one following an operation, my Method is an absolute cure. No matter what your age nor how hard your work, my Method will certainly cure you. I especially want to send it free to those apparently hopeless cases where all forms of trusses, treatments and operations have failed. I want to show everyone at my own expense, that my Method will end all rupture suffering and truss-wearing for all time.

This means better health, increased physical ability and longer life. My free offer is too important to neglect a single day. Write now and begin your cure at once. Send no money. Simply mail coupon below. Do it to-day.

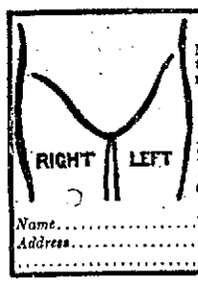

FREE COUPON
Mark location of Rupture on Diagram and mail to
DR. W. S. RICE
892 Main St., Adams, N. Y.
Age.....
Time Ruptured.....
Cause of Rupture.....
Name.....
Address.....

NORTH DAKOTA

May Not Have Trial Trip Today

ROCKLAND, Me., Nov. 2.—The weather conditions early today made it very doubtful if the new battleship North Dakota, which with her sister ship, the Delaware, are the two largest fighting vessels in the world, would have her standardization trials today as planned. The big American dreadnought went out to the Rockland course early in the morning but found the weather too hazy to begin her trials over the measured mile. It was so thick the officers on the ship could not make out the range marks.

The wind today was from the south and there was every prospect of rain. It was the general opinion, therefore, that the North Dakota would lay over today and begin her speed trial runs tomorrow morning.

After observing the conditions "outside," the battleship steamed slowly back and anchored inside the breakwater.

RODE IN ENGINE

In Order to Enter Reno Quietly

RENO, Nev., Nov. 2.—In order to carry out their plans to enter Reno quietly, Mrs. Gustav Luders and her sister, Mrs. B. Welchman of New York city, were compelled to ride to Reno from Sparks last night in a switch engine, which was, through the courtesy of the Southern Pacific officials, placed at her disposal.

It was not until Mrs. Luders and her sister had waited at the railroad depot for several hours for the arrival of an automobile which was expected from Reno to convey them to the latter city, that they adopted this means of transportation.

Mrs. Luders, whose husband is the composer of the "Burgomaster," "Prince of Pilsen" and other light operas, is said to be the latest addition to the local divorce colony. She and her sister were seen in conversation yesterday with a prominent attorney whose specialty is divorces. This attorney denied that Mrs. Luders is contemplating an action for divorce, but instead that it is her sister, Mrs. Welchman, who will seek relief in the Nevada divorce court.

SPECIAL POUCHES

TO BE PROVIDED FOR DIPLOMATIC MAIL

WASHINGTON, Nov. 2.—Gradually arrangements are being made by the United States with all the countries of the world by which diplomatic mail will be put in special pouches, thus avoiding any individual handling enroute, as is done with ordinary mail matter. The latest agreement for the exchange of such pouches have been made with Costa Rica, Norway and Sweden, and will go into effect immediately.

BANK OFFICERS ELECTED

At the annual meeting of the City Institution for Savings held at the bank in Central street, yesterday, officers were elected as follows:

President, Fred A. Buttrick; vice-presidents, William E. Livingston and Henry C. Cooper; treasurer, Frank W. Hurd; directors, William E. Livingston, Henry C. Cooper, Frank Coburn, Leonard Huntress, Percy Parker, Fred A. Buttrick, Louis H. Kileski, A. M. Chadwick, E. M. Tucke, Frederick Lawton, Charles P. Conant and Joseph Peabody.

Call for Dr. Rudolph Martin's Famous

TOILET PREPARATIONS

Special Exhibit and Explanation of Their Merits This Week at Dows' Drug Store

These preparations are compounded at Dr. Martin's laboratory and are noted for their purity and efficiency.

Try the imported perfumes, Hair Tonic, Herb Shampoo, Dandruff Cure, Excelsior Hair Dye, Luna Creme, Hyacinthe Cerate, Emollient Water, "Anna" Hair Remover and many other articles essential to the toilet table. Exhibited and sold exclusively in Lowell at

A. W. DOWS & CO., Leading Druggists

MERRIMACK, CORNER CENTRAL STREET

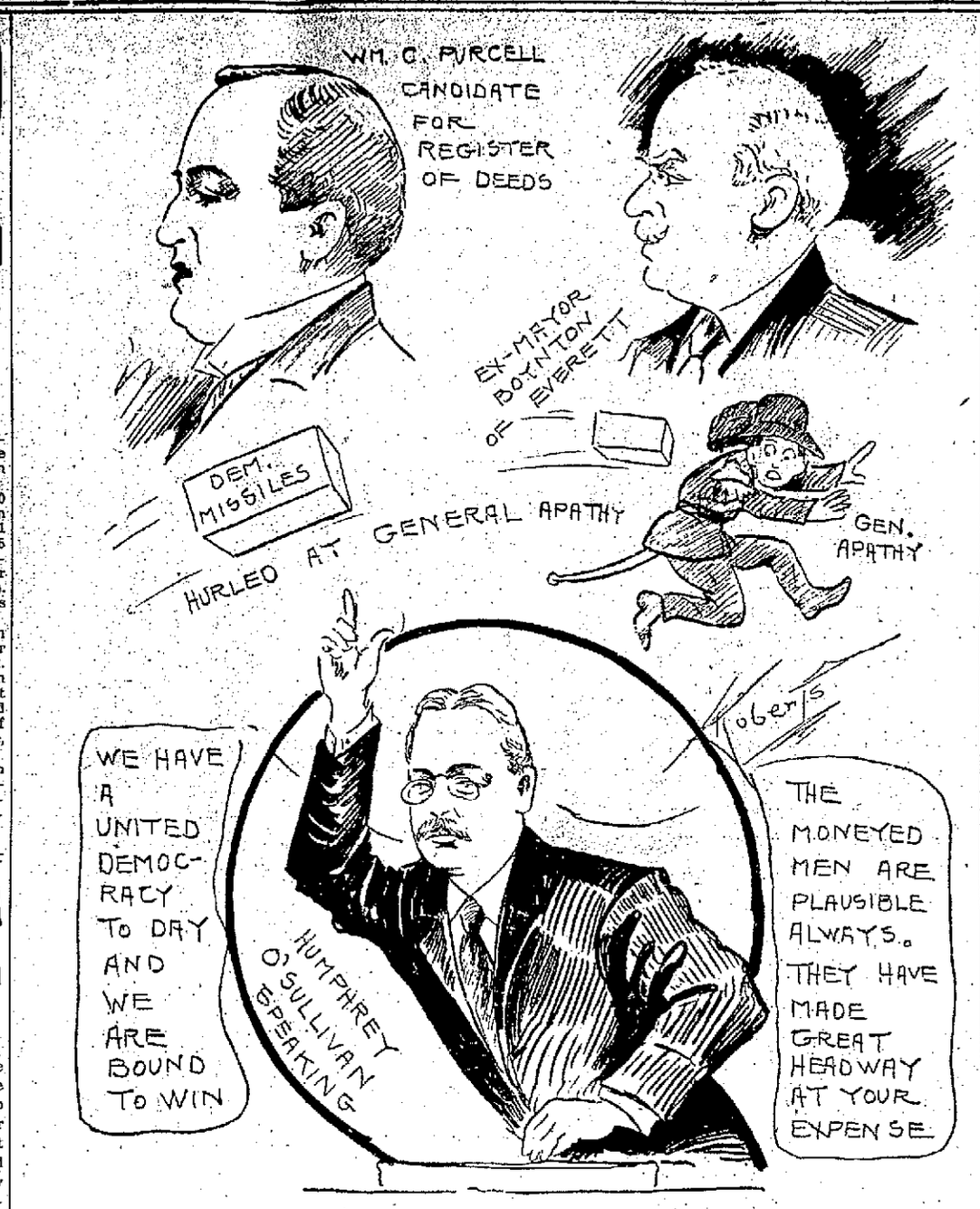

SKETCHES AT THE DEMOCRATIC RALLY AT ASSOCIATE HALL LAST NIGHT

CAMPAIGN CLOSED

With Big Rally in Associate Hall Last Night

Humphrey O'Sullivan Presided and the Speakers Were William C. Purcell, Charles J. Barton, Ex-Mayor Boynton of Everett and Mayor Coughlin of Fall River

The democrats of Lowell closed the campaign last evening with a rousing rally in Associate hall, which was attended by a large crowd of enthusiastic members of the party.

The speakers of the evening were met by the local speakers and escorted to the hall in carriages headed by the Lowell Cadet band. The five democratic candidates for mayor were present with the reception committee and occupied seats on the platform as did Chairman Thomas H. Kennedy of the democratic city committee who called to order, Henry J. Draper, democratic candidate for senator, John J. Mahoney and Stephen F. Monahan, candidates for the legislature and the speakers, who were Humphrey O'Sullivan, the presiding officer, Charles Barton who ran for lieutenant-governor last year, William C. Purcell, candidate for register of deeds; ex-Mayor Boynton, of Everett and Mayor Coughlin, of Fall River. The crowd remained until the last speaker had finished and Mr. O'Sullivan had pronounced benediction with a witty story and enthusiasm was shown throughout the rally.

Chairman Kennedy in opening thanked the democracy for its large numbers at the rally and then introduced Mr. O'Sullivan as the presiding officer. Mr. O'Sullivan spoke in part as follows:

"We have a united democracy today, and we are bound to win. In the past six weeks a great change has come over the voters of Massachusetts. The republican party is disorganized. In Boston, the republicans, or many of them, have said they would either vote for Vahey or would stay away from the polls. They are unwilling to be led like dumb cattle any longer.

"The moneyed men are plausible always, and they have made great headway at your expense, but I am convinced that there has been an awakening. Governor Draper is one of the men who has laughed up his sleeve and his greatest political pleasure came when he engineered the holding bill, so-called."

Charles Barton

Mr. Charles Barton, who was the democratic candidate for lieutenant-governor lastyear was the next speaker and in the course of his remarks he said:

"If any man tells you James Vahey is not big enough to be governor, don't you believe it," said Mr. Barton. "It doesn't take a man 200 or 300 pounds in weight to be governor. Honesty and courage in a man of ability are the essentials, and James Vahey is the man.

"Gov. Draper is making a great effort to make you believe the tariff is a good one. His predecessor, Curtis Guild, is one who will not be convinced and there are many other staunch republicans who cannot be deluded. I have a friend who owns stock in a certain mill which pays 100 per cent dividend and votes a 50 per cent additional dividend in extra shares of stock in consequence of the watering process. The tariff has made this possible, and the poor people pay the freight.

"I want to call your attention to the candidacy of that courageous man, Eugene N. Foss. It has been true in the past that democrats took up their ballots, voted for governor, then passed the lieutenant governor, secretary, and other state officers. Don't do that in this election. Vote for every democrat on the ticket.

William C. Purcell

A most pleasing feature of the rally was the introduction and speech of Mr. William C. Purcell, candidate for register of deeds. Although it was his maiden speech, Mr. Purcell addressed the gathering with all the coolness and deliberation of a seasoned campaigner, and made a most favorable impression. After urging all to support the head of the ticket and the senatorial and representative candidates, he referred to county politics as follows:

"They have a county ring which is a body of men constituted to hand out the plums to a certain few. It is time for the ordinary democrat to come out and down the ring. There can be no disruption of the ring unless by the use of the ballot. I have been all through the district, and my observation in every section of the district gives me encouragement, and I believe the vote will show that my confidence is not misplaced.

Ex-Mayor Boynton

Ex-Mayor Boynton of Everett, the next speaker, said:

"Our republican friends are up to their old tactics." They are making all kinds of claims at the 11th hour, when they must know down deep that defeat is headed their way. Conditions brought on by republicans themselves will bring about their disruption."

Mr. Boynton proceeded to a discussion of the eight hour bill vetoed by Governor Draper and the income tax. He charged the republican party with lack of sympathy for these propositions.

"Governor Draper's objection to the income tax is that it is inquisitorial. I admit that is true, but every tax rate is. In order to raise money by taxation it becomes necessary to go into a property holder's affairs. And if the present tax laws were thoroughly lived up to this state would be far richer.

"As to the tariff question I contend that the people of this state have a right to know the attitude of their executive head on this proposition. They have a right to know whether the legislation of 1910 is for or against the present tariff law We, as voters, certainly can express our disapproval by voting for Vahey and Foss."

Mayor Coughlin

Mayor Coughlin of Fall River, who was a candidate against Mr. Vahey, was the concluding speaker and he stated that he desired to assure the democrats of the state that his friends would work as hard for Mr. Vahey as they would had he been nominated. He also expressed his thanks to the Lowell democrats who supported him in the convention and stated that whenever a Lowell man should come up as a candidate he would take off his coat for him.

Mayor Coughlin argued for a solid vote against Lodge and the tariff bill of the republican party. He said the effect of such a vote would be far-reaching, as it would arouse the entire country to the shortcomings of the republican administration.

For habitual constipation, nothing like

TRUE'S ELIXIR

Good for young and old. In use 58 years. Expels all worms.

25 cts., 50 cts., $1.00

TEN YEARS' TEST OF ECZEMA CURE

Wintergreen Compound Accepted by Science—Try it at 25c.

After a ten years' test, oil of wintergreen as compounded in D. D. D. Prescription, has so thoroughly, so absolutely, proven its merit for skin diseases, that we have arranged with the D. D. D. Laboratories of Chicago for a special offer on a 25 cent bottle.

We ourselves became convinced years ago. Cure after cure and the testimony of the world's leading skin specialists showed us that the way to cure the skin is through the skin; not, however, by means of a salve reaching only the outer skin, but with a penetrating liquid that gets to the inner skin, killing the germs while soothing the healthy tissue.

The Oil of Wintergreen Compound, D. D. D. Prescription, thus penetrates while soothing the skin; and a 25-cent bottle—a good sized trial bottle—is now offered, besides the $1.00 bottles, in order to convince everybody. For this trial bottle ought to be enough to show the way to the cure, and at any rate the liquid the instant it is applied will take away that itch—yes, just as soon as the wash is applied, the skin is soothed and refreshed.

Carter & Sherburne, Falls & Burkinshaw and Ellingwood & Co. sell it.

Steam and Water

PIPES

Need covering to protect them from frost.

HAIR FELT

Will Protect 'Em

Made in ½, ¾ and one inch thickness, three feet in width.

C. B. Coburn Co.

63 MARKET STREET

NO SECRET

The formula of our Emulsion Cod Liver Oil is no secret as it contains Norwegian Cod Liver Oil with Hypophosphites of Lime and Soda. It prevents disease by strengthening and giving warmth to the entire system. Pleasant to take. A large bottle 50c. Howard, the druggist, 307 Central St.

Gilbride's Merrimack & Palmer Sts.

JOHN S. BACHMAN, Pres. JOHN J. BURNS, Sec'y MATTHEW SCOTT Treas.

EXTRAORDINARY

Lace Curtain Sale

WEDNESDAY

At 1-3 Less Than Regular Prices

1000 PAIRS OF IRISH POINT CURTAINS

We purchased from Sturzenneger & Tanner, Fifth Ave., New York, all their odd lots of curtains, from two to six pairs of a pattern, all this season's goods, at 1-3 less than the import value. The sale starts tomorrow at 8.30. It's the greatest opportunity to secure fine curtains at a big saving we have ever been able to offer.

$4.00 IRISH POINT LACE CURTAINS	$2.95
$5.00 IRISH POINT LACE CURTAINS	$3.50
$6.50 IRISH POINT LACE CURTAINS	$4.50
$7.50 IRISH POINT LACE CURTAINS	$5.00
$9.50 IRISH POINT LACE CURTAINS	$6.50
$12.00 IRISH POINT LACE CURTAINS	$8.50
$15.00 IRISH POINT LACE CURTAINS	$10.00

Every Pattern Imported for the Fall Season.

Special Bargains IN THE DRAPERY DEPT.

ONLY 49c PAIR Regular Price 75c	Fine Tucked Ruffle Muslin, full size.	ONLY 49c PAIR Regular Price 75c
ONLY 69c EACH Regular Price $1.19	Roman Stripe Couch Covers, fringed all around	ONLY 69c EACH Regular Price $1.19
ONLY 69c PAIR Regular Value $1	Ruffled Fish Net Curtains.	ONLY 69c PAIR Regular Value $1
ONLY $1.25 PR. Regular Price $1.89	Arabian Lace Curtains in beautiful designs.	ONLY $1.25 PR. Regular Price $1.89

We Do Upholstery Work
Window Shades Made to Order

THE GILBRIDE CO.

ON THE CORNER

Dr. Langworthy comes round he can tell exactly what has happened.

Dr. Langworthy says he has tested the value of Fletcherizing and finds that there is nothing in it.

According to Dr. Langworthy a man working with his brain expends no more energy than a man doing nothing. So much for the triumphs of modern science and the calorimeter.

CROWLEY CLUB MEETING

There will be a meeting of the Crowley clubs of wards one and eight at Crowley headquarters, 210 Central St., at 8 o'clock this evening.

John P. O'Hare, 167 Warren Ct.
Advertisement.

LOWELL FIRM GETS CONTRACT

The firm of Gaffny & Kerwin of this city has been awarded the contract for the plumbing and gas piping of 26 houses for the American Woolen Co. of Lawrence.

Bring your Hallet & Davis "Book-Name" Contest certificate to RING'S, 110 Merrimack St., and get full credit for it towards the purchase of a piano.

POISON SQUAD

A New One is Being Organized

WASHINGTON, Nov. 2.—The department of agriculture is getting ready to form a new poison squad, only this time it is to be a calorimeter squad.

The calorimeter is a contrivance that looks like a cross between an ice chest and an electric fan. Inside the calorimeter is a varied assortment of electrical contrivances which do things without the victim knowing anything about it.

The member of the poison squad is placed in the calorimeter and every time he breathes or thinks or eats or drinks one of Dr. Langworthy's electrical devices makes a record, and when

The combination of an

AUTOMATIC OR ROTARY ASH SIFTER

and a

GALVANIZED STEEL ASH CAN

Will { By Saving Coal. Save You Money. Prevent Dust in Your Cellar. Stop Danger of Fire.

Bartlett & Dow

218 Central Street.

THE LOWELL SUN

JOHN H. HARRINGTON, Proprietor

SUN BUILDING, MERRIMACK SQUARE, LOWELL, MASS.

Member of the Associated Press

THREE DOLLARS PER YEAR. TWENTY-FIVE CENTS PER MONTH

The sworn daily average circulation of The Lowell Sun for the year 1908 was

15,956

Sworn to by John H. Harrington, proprietor, Martin H. Reidy, business manager, and Alfred Pilotte, pressman, of The Sun, before me, January 1, 1909. J. JOSEPH HENNESSY, Notary Public.

This is by far the largest average circulation of any newspaper in Lowell.

TWO FOOTBALL FATALITIES.

The death of Cadet Byrne as a result of injuries sustained in a football game at West Point Saturday will dampen the ardor with which most people view this game. Young Byrne was captain of his eleven and getting overcome in a rush, the Crimson team piled on top of him with the result that his neck was broken. He was a very popular young man and one who might have had a bright future if talent and ability serve that end. The fatality is but another proof of the danger always attending the football game.

In a game at Philadelphia on Saturday a student named Burke of Shenandoah was fatally injured by a blow on the head, dying on Sunday. It seems rather queer that a blow should be struck as that is no part of the game.

The men who are sought for baseball games are usually the strongest and most active. Any man is liable to be killed in a rush but when it comes to a fatal blow, it is time to inquire whether treachery has been practised.

WHERE VOTES ARE THROWN AWAY.

If the voters all through this country would align themselves under the banner of one or other of the two great political parties and stop the harum scarum distribution into a lot of insignificant parties that can never make any impression, then they could have things as they please in this country. That things are very much different is due to the fact that the voters do not do their duty in the exercise of the franchise.

The votes wasted upon the variety of insignificant nondescript parties would go far to turn the tide for either party in any of the national elections. But a small aggregation of voters decide to vote for a principle, and although they might keep on voting in the same way for eternity they can never accomplish what they want. If they entered one of the great parties, however, and used their influence from within to lead the party to adopt their ideas, they might accomplish something which is always better than nothing.

In this country the people are sovereign, each voter exercising his share of the sovereignty. When a number of voters are so segregated that their votes do not count in the decision of the important contests then they have no effect and the voters for all practical purposes might as well have been disfranchised. But the men who throw away their votes on sentiment can never be convinced of this fact. They imagine that the party that gets a mere handful of votes today by some sudden or even a gradual change may be the dominant party tomorrow, and so they continue to vote year after year without result, and so they may continue to vote for generations without the hope of results. After all, is it not foolish to throw away enough votes to constitute the balance of power in many contests between the two dominant parties?

WHERE SELF-RELIANCE IS NEEDED.

There is a class of men to be found in every city complaining and dissatisfied because somebody does not boost them into fat positions, political or otherwise. These men apparently believe that nobody ever got a position except through influence and that the only thing needed to secure wealth and honor is an influential man to give you a boost. What a delusion!

How long can men go about in a practical world like this filled with such an erroneous opinion as to how an honest, capable man can secure an opportunity to use his talents or his ability?

Judging from appearances, some men spend their lives in this idle occupation. They always want a position for which they are not qualified, one that will command a good salary and have but little work. What these people really want is a good salary without doing any work. This they believe can be had by a little influence.

This type of man will die disappointed. He goes about decrying the men who "have the pull" because they have not placed him while other men younger, and in his opinion less deserving, are advanced to lucrative positions. The fact is, that these men are common loafers. They do not want to work and they blame other men for their idleness.

The man who wants a position of any kind must first show some qualification or aptitude for what he seeks; he must not be afraid of work; he must wait till he earns his wages before he can draw upon the counting room.

What these men need is self-reliance. They must realize that most men have enough to do for themselves without trying to drive a lot of square pegs into round holes when there is an abundant supply of pegs made to fit without any trouble. The man who relies upon his own ability and his own talents need not depend upon anybody for help. It is utterly foolish also to suppose that any man can hold a position for which he has little or no qualification.

This particular class of men seems to be related to the man who believes that the city owes him a living and who goes about idle waiting for something to turn up. If he fails to find a position, he thinks he is imposed upon, and if he secures one he sets out at once to see that he does as little as possible for the amount of wages he draws every week.

The city government and the community at large will always have a number of these shiftless and indolent people to deal with, and the best way to treat them is to force them to go to work and earn a living. As a rule they are all able-bodied men and manage somehow to live well even without work.

It is high time that every man learned the gospel of work and that it was applied so generally that it would drive out the gospel of graft. There is always work for those who can do it and who will do it honestly. The man who has had such a hatred of work that he has no manual dexterity for anything and the man who will not work when he can are two drones that should be left to their own resources until the former learns how, and the latter makes up his mind that he must work or starve.

SEEN AND HEARD

The following is contained on a postal card that has come to our notice: Man comes into the world without his consent and leaves it against his will. During his stay on earth his time is spent in one continuous round of contraries and misunderstandings. In his infancy he is an angel; in his boyhood he is a devil; in his manhood he is everything from a lizard up; in his duties he is a d—n fool; if he raises a family he is a chump; if he raises a check he is a thief, and the law raises h— with him; if he is a poor man, he is a poor manager and has no sense; if he is rich, he is dishonest but considered smart; if he is in politics, he is a grafter and a crook; if he is out of politics, you can't place him, as he is an "undesirable citizen;" if he goes to church he is a hypocrite; if he stays away from church he is a sinner; if he donates to foreign missions he does it for show; if he doesn't he is stingy and a "tight wad." When he first comes into the world, everybody wants to kiss him—before he goes out they all want to kick him. If he dies young, there was a great future before him; if he lives to a ripe old age, he is in the way, only living to save funeral expenses. Life is a funny proposition, after all.

TWITTER AND TWEE

Twitter and Twee were neighbors, you see;
Twitter was a bird and so was Twee,
And each had a home in the old pear tree.
'Twas pleasant to hear them all the day long
Whistling and chirping their beautiful song;
Teaching their nestlings the same glad note
That came as a joy from each tiny brown throat.
Not selfish nor cross was either wee bird:
But if one found a crumb, the other one heard
A merry "Chee, chee," which meant "Come and see
The feast that is spread for you and for me."
'Twas better by far, I am sure you will say,
To be pleasant and merry, cheerful and gay;
Teaching wee brother a sweet baby song,
Making him happy all the day long:
Finding sweet crumbs of joy here and there,
Calling our playmates to come for a share;
Doing some good for someone in some way,
By singing at work and laughing in play,
Than to be selfish and cross, without even a word
Half so kind as the call of the tiny brown bird.

PEOPLE OF NOTE

The inauguration of Miss Vivian B. Small as president of Lake Erie college, Painesville, Ohio, on Wednesday, was of especial interest to Mount Holyoke college. Miss Small graduated from the college in 1896, and became an instructor in the department of Latin in September, 1901. In 1904-5, she pursued a graduate course at the University of Chicago, receiving the degree of A. M. at the close of the year. In collaboration with Professor Hale of the University of Chicago, Miss Small has published a syllabus on Latin prose. In June, 1908, Miss Small was made associate professor in the Latin department, which position she resigned to accept the presidency of Lake Erie college. For two years, Miss Small was the head of Mead Hall, one of the largest residence halls on the campus, and she has taken an active part in Alumnae association work. Lake Erie, a daughter of Mount Holyoke, was established as a seminary in 1856, and was recognized as a college in 1898. Miss Small's predecessor, Miss Mary Evans, M. A., Litt. D., is also a Mount Holyoke graduate. At the inauguration of Miss Small there were addresses by President Thwing of Western Reserve University, Cleveland, Ohio; President Towe of the Case School of Applied Science, Cleveland; Dean Fitch of Oberlin college, and President Woolley of Mount Holyoke college.

Countess de Buisseret, wife of the recently appointed minister from Belgium and the daughter of General John P. Story, U. S. A., is said to have the most interesting group of children in the diplomatic corps. There are six sons ranging from 18 to 3 years, and all bear historic titles which have come down to their house from the day of Robert of Flanders. The countess is remarkably youthful looking, and is one of the cleverest of the numerous American chatelaines in the foreign establishment of the national capital. She is a convert to the Catholic faith. The Belgian government is about to build a handsome new legation house, and she will make a gracious hostess.

Frank E. Poland, for several years, the principal of the Franklin school, Melrose Highlands, has been elected principal of the Daniels school of Malden. The principalship of the Daniels school is looked upon as one of the best of the grammar school positions in Malden. Mr. Poland is a native of Washington, Me. For five years he taught in Dover, N. H., and went from there to Melrose and is now on his fourth year of service in Melrose. He has a summer camp for boys at his old homestead in Washington, Me.

Rev. E. B. Barber has resigned his pastorate of the Universalist church at North Orange to accept a call to Rumford Falls, Me. His resignation is to take effect November 1. Mr. Barber at two different times has been pastor of the Universalist church of North Orange. His first pastorate was from 1886 to 1888 and about two years ago he succeeded Rev. L. L. Greene.

George Henschel has evidently returned to the concert stage in England in earnest. Not only did he begin to sing in recitals of his own in London last spring, but he is appearing now in orchestral concerts, and a fortnight ago at Birmingham Festival, he returned to his old part of Mephistopheles in Berlioz's "Damnation of Faust." "His singing of it," says the Manchester Guardian, "is still a model of dramatic singing. The effects are made with masterly ease and certainty, every point tells, and there is nothing over-emphasized or out of the picture. Mr. Henschel's voice has kept its resonance remarkably."

BRUISED AND BATTERED

That's the Time Neuralgic Anodyne Will Stop the Pain

Accidents will happen. People will get bruised and cut and burned and scalded. And Neuralgic Anodyne is made just for such unfortunate people. It relieves at once; draws the poison from the wounds; kills the germs; purifies the wounds; drives away the soreness, and heals in a short time.

It is also a wonderful external remedy for rheumatism, neuralgia, sore back and muscles, and for headache, toothache, sore throat or chest it acts like magic.

And for summer complaints, such as diarrhoea, dysentery, cramps and colic, it is used wherever it is known.

A bottle only costs 25 cents at all general and drug stores, and everyone should take the precaution to have Neuralgic Anodyne on hand.

The Twitchell-Champlin Co., Portland, Me.

Allan Line Royal Mail Steamers

Only Direct Service between Boston and Scotland.

Only Direct Service between Boston and North of Ireland.

Only Direct Service from Glasgow.

Splendid accommodations and food. Latest improvements for comfort and safety.

Second cabin, Glasgow, Derry or Galway $40; third class, $26.50, to Glasgow, Derry, Belfast and Liverpool. Prepaid steerage rate, $30.25. Entire rooms reserve for married couples. Children 1 to 12 years, half fare.

DENIS MURPHY, 18 APPLETON ST
OR
H. & A. Allan, 110 State St., Boston

ELECTRIC
FIXTURES AND TABLE LAMPS
Elegant new line just received.
DERBY & MORSE
64 Middle St. Tel. 468

FURNITURE MOVING
You may be thinking about moving. If so, just call or telephone to the honest and reliable WILLIAM RIGG at 10 Prescott st. All orders promptly attended to and handled with the greatest care. The best is the cheapest and there is none better than Rigg's packers. Our specialty is piano moving.

ST. THOMAS' SALVE
—FOR—
Piles, Old Sores and Skin Diseases
—FOR SALE—
At All Up-to-Date Drug Stores
THIRTY-FIVE CENTS

Fresh Clams Every Day
At the Lowell Inn. Fresh fish direct from the Boston wharves. Lobsters fresh from the traps. Meats fresh and wholesome. Call and see us. LOWELL INN, busiest place in Central street.

JOHN J. O'CONNELL
FUNERAL DIRECTOR
Telephone Connection
1010 Central St. Davis Sq.

JAMES E. O'DONNELL
ATTORNEY-AT-LAW
Hildreth Building Lowell, Mass.

LOWELL OPERA HOUSE

The attraction at the Opera House last night was "St. Elmo," a dramatization of the novel of the same name by Augusta Evans Wilson.

It is needless to enter into the story of the novel so widely has it been read and studied. Suffice to say that the dramatization retains all the sentiment and the thrilling features as well as the humor and the pathos.

The play is not without its lesson, and the reformation of a repulsive man by the pure love of a woman is among the most inspiring.

The comedy work throughout is clever, dignified and to the point, the whole performance furnishing an entertainment of high character.

Those who attended the dramatization of "David Copperfield" recently will undoubtedly express a preference for "St. Elmo."

As Edna Earl, Miss Kate Guyon proved a very vivacious and versatile actress. Gifted with rare personal charms, she has also the power of dramatic expression in large degree and her acting last night was thoroughly appreciated.

Edgar Lewis in the title role proved a strong character, showing at every point a clear conception of the part. John N. Noble as "Gordon Leigh" was also a pleasing actor and portrayed his role with ease and grace. The other parts, all well played, were assumed by Harry McCollum, Martin Fausy, Walter Carey, Bruce Delmar, Sam Edvin, Virginia Bray, Marie Lorenz, Helen Warrington and Gertrude Augarde.

The play will be repeated tonight, and those who attend will enjoy the performance.

ROBERT EDESON

Mr. Henry B. Harris will present at the Opera House tomorrow night Robert Edeson in "The Noble Spaniard," a Victorian farce of the early '60s by Grenet-Dancourt, adapted from the French by W. Somerset Maugham, author of "Jack Straw," "Lady Frederick," "Mrs. Dott," "Penelope" and other successful plays of recent production.

"The Noble Spaniard" will present Mr. Edeson in an entirely new type of character, new surroundings, new atmosphere—new everything. The dashing hero of "Strongheart," "Classmates" and the other plays of the Edeson repertoire will appear as an alert, spirited, devil-may-care nobleman, a descendant of Don Caesar de Bazan, who being "noble," reserves the right to wear his hat in the presence of the king, and who, having a "soul of fire" stops at nothing when he is in love with a lady.

The play, originally produced by Charles Hawtrey at the Royalty theatre, London, is in three acts, with the scenes laid in Boulogne, of a period affording picturesque costuming and quaint surroundings. The story is delightfully attractive, concerning the experiences of the Duke of Hermanos in his efforts to win the fair Marion Nairne, who, to avoid him, tells of her existing husband, who really does not exist at all. After encountering several wrong men in an effort to locate this worst half, the duke finally wins the lady.

Mr. Henry B. Harris has assembled a company of brilliant players to support Mr. Edeson, the cast including Miss Gertrude Coghlan, Miss Ann Murdock, Miss Ella Hugh Wood, Miss Cordelia MacDonald, Miss Desiree Lazard, Mr. Verner Clarges, Mr. Cyril Chadwick, Mr. Macey Harlam and others.

"THE THIEF."

It is thought that the masterly French play, "The Thief," by Henry Bernstein, which Charles Frohman's special company is to present at the Opera House, Nov. 5 and 6 does not preach—that it only reflects, as in a mirror, the truth of what we are and what we feel. There are, however, in

SCENE FROM "THE THIEF."

the mechanism of the play technical defects, they say, for the heroine is represented as a radically virtuous woman who idolizes her husband, yet would, out of either tolerant amiability or the vain liking for admiration, temporize with the infatuated youth who besets her with his attentions. It is certain that the husband would be more prompt than he is made to be, in arriving at the knowledge of the truth that his wife has tolerated these attentions.

"THE SERVANT IN THE HOUSE"

An actor who dominates by sheer force of his individuality from the moment of his first entrance on the stage is Charles Dalton, the English player, who is to be seen in the role of the drainman in "The Servant in the House," when that play is presented in this city at the Opera House on Nov. 8, 9 and 10. Mr. Dalton has a commanding physique and a voice which is deep and full, like some mighty organ. He will perhaps be best remembered for his impersonation of Marcus Superbus in "The Sign of the Cross." It was in that play that he made his first appearance in this country. Last season he played the principal male role in "The Thief."

HATHAWAY THEATRE

There is a well balanced and a highly entertaining bill at Hathaway's theatre this week. To say that it is the "best ever" would be dealing in platitudes and in order to avoid that we will say it is as good as the best and a little better than the ordinary. It is first water vaudeville and sufficiently diversified to please the various tastes.

"The Mayor and the Manicure" is the headliner this week and it's a corker. It was written by George Ade and is being presented by Edwin Barbour & Co. It is a very delightful bit of comedy. The mayor in question is Mayor Milford of Springfield. He owns the telephone line, the street cars, the newspapers and last, but not least a son who is in college. The mayor wants to be governor and he has his office placarded with bills announcing his ambition. He's a gruff old rooster, but 'way down deep at heart he's all to the good. The day comes when his boy is due home from college after a four years' course and the dear sweet girl to whom he is engaged is at the depot to meet him. As she is preparing to go to the depot another girl enters; one who has seen a good many summers and, as the mayor says, has gone up and down the road a good many times. The mayor and the manicure have at it. She tells him that she has been deceived by his son and she produces a bundle of letters tied in red and supposed to contain silly love stuff written by the college youth. The mayor can see blackmail written all over his visitor and he plays his cards accordingly. A bogus telephone, which he allows all real up to date politicians should have in their offices, is very useful on this occasion. He pretends to talk with the police and what isn't going to happen to the manicure is little. She falls to the phoney phone gag and the mayor gets the letters. The college youth and the "manicure" meet in the mayor's office and instead of disturbing the mayor it rather amuses him. He couldn't quite understand a woman of the world being led about and deceived by an insipid college youth and he tells her so. The "manicure," however, turns out to be a pretty good fellow after all and just to show there's no "antip" the mayor gives her $1000 which he allows will heal her wounded feeling and she allows so, too.

For pathos and real story one must see Mr. and Mrs. Edward Esmonde in the dramatic playlet "The Soldier of Propville." This is the story of an old soldier tottering on the verge of the grave, yet he remembers only the happenings of but 25 years of his life. He was shot in the head at the Battle of the Wilderness and he didn't know anything after that. He went "daffy" and they sent him to the silly shop, the asylum beyond the hill. Propville is a little dinky place and the poor old daffy soldier is known there as "Old Jim," and often times the rude ones call him "Crazy Jim." They don't know perhaps, that it hurts his feelings to call him crazy, but it does. A city newspaper hears of the strange old character at Propville and they assign a girl reporter to look him up and get a story for the Sunday paper. She finds him and then comes the real pathos of the situation. Poor old Jim is the sole attendant at the excuse for a hotel and as he is about to give orders to have the spare room made ready for the visitor the fire bell rings. Old Jim is the fire department of Propville and after trembling into a red helmet and shouldering his axe he starts for the fire, tottering, not running. He returns to tell his visitor that it was a false alarm, that quite frequently the boys ring the alarm just to see him "run" to the fire. There's a something sort of familiar about the old soldier that the girl reporter cannot explain and the old soldier is attracted to the girl. He complains to her about others calling him crazy and tells her there's a something about her that makes him love her. Then she tells him that she will be his friend. The promise seems so great to him that he keeps muttering "Old Jim's friend." He seems to think it impossible for anybody to be his friend. He was accustomed to being made the butt of jokes rather than the object of friendship. The girl reporter had a father who went to war and who was never heard of again and involuntarily she asks herself if old Jim might be her father. Remembering a tune that was a favorite of his, she sits down to an old melodeon and her fingers touch the old song, her father's favorite, "My Darling Nellie Gray." Old Jim enters with an armful of wood and as he opens the door he hears the strains of the old song. The old soldier drops his wood and soon he is singing the words to "My Darling Nellie Gray." The experiment proves the fact that Old Jim is none other than the girl reporter's father and she takes him to her bosom to care for him ever after.

If you would see Josephine Joy in "good spirits" just call at the Hathaway any afternoon or evening this week. Josephine is pretty, neat and clever. She has a charming voice and sings beautifully. You may not like the background to her act. It's a wine cellar and it is meet that it should be so, for Josephine cannot afford to be in other than good spirits. She sings a wine song or two and sings them well. Her best song is "Kiss Me," in imitation of Fritzi Scholf.

Sammy Burns and Alice Fulton favor with songs, impersonations and novelty dances. They're a clever pair and made a big hit yesterday afternoon and evening. Their acrobatic feats and dancing are little less than marvelous. McIntyre and Greves pass out a whole lot of nonsense that is funny withal. They have a piece called "On Father's Train," and to say that it is funny is but putting it mildly. They have some new stuff, too, and that helps some. The Alpha troupe of hoop rollers do a great deal that is novel and the bill is well opened by Luce & Luce, instrumentalists. The moving pictures are new.

Performances will be given every afternoon and evening during the week, with special seats at the matinee for women.

STAR THEATRE

Amateur night! This is a night of laughter at the Star theatre, where amateurs, who are known, demonstrate their talent. The amateurs also have novel acts and one ought to see them present their different specialties. A new picture program will be tomorrow's feature. A new vaudeville bill is on the program for Thursday. The admission of five cents includes a seat.

THEATRE VOYONS

The magnificent production of "Drink" at the Theatre Voyons today is one that should be seen by everyone before it leaves the city. The case of actors and actresses is the very best procurable and is picked from the most prominent Paris theatre. The staging and costumes are in accord with the cast and the dramatist has done his work well.

There are several other pictures on the bill though "Drink" is a long picture and two illustrated songs, better than the average.

ACADEMY OF MUSIC

There's no better way and no more inexpensive way to enjoy election day than by attending the show at the Academy of Music, where special features in the line of music and song will be given along with the reading of the complete election returns and an exceptionally strong vaudeville bill. A new clean, bright and wholesome two hours' enjoyment the management of the Academy offers daily. Barrett and Bayne present a very neat singing and dancing act which was well received. Lorette and Latina offer a novelty in the "Dancing Juggler," while the illustrated song, "I'm Glad I'm Single," scored heavily.

See Mama's Muffins
baked in our new
Glenwood

M. F. Gookin Company,
35 Market St., Lowell.

NEGLECT IN EARLY LIFE
Means artificial teeth in middle life. Take care of your teeth now. Take care of your children's teeth. No mother relishes such a prospect for her little ones. We make it so pleasant and PAINLESS for children with our OBTONDINE system that their "Horror" of dentistry fades away. Dr. A. J. Gagnon, 466 Merrimack St., Lowell, Mass.

DR. EDWARDS'
DANDELION
TABLETS AND PILLS
A Miracle as a Blood Purifier
Say thousands who have used them. A positive cure for Rheumatism, Constipation and Foul Breath. Best remedy for Liver, Kidney and Stomach. Eliminates all poisons from the system, without griping. Purely vegetable and guaranteed under Pure Food and Drug Law. Free samples on request to SCHENCK CHEMICAL CO., 51 Franklin street, New York. 25 cents a box at
ELLINGWOOD & CO.,
Lowell, Mass.

Bay State Dye Works
ARE BUSY
You will need your Overcoat evenings from now on, and it may need to be cleaned and pressed. We can make it look almost as good as new, and can do the same with your suit. Either ladies' or gents' wearing apparel cleaned. In fact we can do dyeing, cleaning and pressing in all its branches.
54 PRESCOTT ST.
P. S.—Bring in your work at once.

McGauvran Bros,
LOWELL'S LEADING
Piano and Furniture Movers
Furniture and Crockery Packed by Experienced Men
STORAGE
OFFICE, 8 BRIDGE STREET
Opp. Transfer Station
Office Tel. 49 Residence Tel. 1035-1

Bring your Hallet & Davis "Book-Name" Contest certificate to RING'S, 110 Merrimack St., and get full credit for it towards the purchase of a piano.

LANTERNS
50c up
W. T. S. Bartlett
653-659 MERRIMACK ST.
The Uptown Hardware Store

Run-Down?
Tone the nerves, strengthen the stomach, purify the blood and get a fresh grip on health by taking
Beecham's Pills
Sold Everywhere. In boxes 10c. and 25c.

SUPREME COURT

Decides Not to Rehear the Shipp Case

WASHINGTON, Nov. 2.—The unusual proceeding of an arraignment for sentence at the bar of the supreme court of the United States will be witnessed two weeks from yesterday, in accordance with an announcement made yesterday in the cases of Joseph H. Shipp of Chattanooga, Tenn., and five codefendants, charged with contempt.

The court yesterday denied motions for a rehearing of the cases.

The cases originated in the courts deciding in March, 1906, to consider the appeal of a negro named Ed Johnson from a verdict of the Tennessee courts, holding him guilty and sentencing him to be hanged, on a charge of criminal assault.

The night after, the determination of the supreme court to review the proceedings in the case was telegraphed to Chattanooga, where Johnson was confined in jail, a number of persons stormed the jail and took him out and lynched him.

The attorney general instituted proceedings against Shipp, who was the sheriff, and the jailer and 25 others, supposed to have been implicated in the lynching, charging them with contempt of the supreme court. Only six were found guilty. These were Sheriff Shipp, his deputy, Jeremiah Gibson, who was the jailer, Luther Williams, Nick Nolan, Henry Padgett and William Mayes residents of Chattanooga.

The finding of the court was announced in May, but all the defendants entered motions for a rehearing, which had the effect of postponing action until the present term. The court yesterday, through Chief Justice Fuller, announced the denial of the motions.

The chief justice announced at the same time the decision to have the defendants appear on Nov. 15 to receive sentence.

The court has the option of either fining or imprisoning the men or inflicting both penalties, and no intimation has been given as to what course may be pursued.

ENDED HER LIFE

Young Waitress Was Poisoned by Gas

BOSTON, Nov. 2.—Occupants of the four story brick lodging house at 137 West Canton street, south end, wondered last night why several of them were still alive and how the building escaped being wrecked during the afternoon by explosion and fire.

Apparently tired of life, Pearl L. Ricker, aged 24, a lodger, ended her life by gas. She disconnected the tubing from a small stove in the room and, turning on the gas, put one end of the tube in her mouth. While the gas poured from one jet into her body and also filled the room, another lighted jet was burning in the same apartment.

The young woman made no attempt to seal the windows and doors in the room, and this alone, the authorities say, prevented an explosion. Several women and a couple of men were in the house all day.

The time of the young woman's death is not known, but it is believed to have taken place between 11 and 2, the body being found at the latter hour. Neighbors say they saw her on the street about 10.30.

Shortly before 2 Mary O'Brien, another lodger, smelled gas. With the landlady she traced the odor to a room on the second floor occupied by the Ricker woman.

The door was locked, but the women got in with a pass key. They paused long enough to see the body of the Ricker woman on the floor with a tube in her mouth which led to the gas chandelier in the centre of the room. The women notified the police of division 5, who decided the young woman was a suicide. The police found the woman fully clothed, with the exception of her hat.

SMITH OUTCLASSED

PHILADELPHIA, Nov. 2.—Young Kid Broad outclassed Sammy Smith in a fast six-round bout in the windup at the new Philadelphia A. C. last night, before a crowded house.

Broad had a big advantage in weight, which stood him in good stead in the clinches. Smith was very classy, his blows being clean and well timed at long range.

Fred Corbett was down to meet Smith, but he was unable to appear on account of an eye damaged in his fight with Mickey Gannon.

In the opening round Smith sent Broad to the mat with a left to the jaw, but Broad was up before the referee had time to start counting and waded into Smith's stomach with rights and lefts.

Broad worked well in the clinches and he slowed Smith up with body blows. The remaining rounds were fast with Broad having a big margin at the final bell. Smith took some hard blows, enough to prove he was game to the core.

Do You Want Glasses That Fit?

Of course you do. Everybody does. The best place to get them is here. I use up-to-date modern methods. My prices are the lowest in the city. Glasses from $1.00 up. Graduate Philadelphia Optical College.

S. H. NEEDHAM
EYESIGHT SPECIALIST
159 Merrimack St., Bon Marche Bldg.
Hours: 2 to 6 and 7 to 9 p. m. Phone 2403-1.

Rooms Papered For $2.00

We furnish the wall paper and border to match, and send a first class paperhanger to hang the same, for $2.00 per room. Free samples of wall paper on request. Painting in all its branches, and whitewashing.

BAKER
The New Racket Phone 1072-4
303 MIDDLESEX STREET

500 LOBBYISTS

To Work to Have the Mississippi Deepened

NEW ORLEANS, Nov. 2.—Adopting President Taft's suggestion that the time for oratory was past, the lake to the gulf deepwaterways convention to the accompaniment of cheers, decided last night to send 500 lobbyists to Washington to demand that congress deepen the Mississippi river. This action followed a day of oratory.

But when the climax came it came quickly; and all doubt as to the temper of the delegates was dispelled.

Former Governor David Francis of Missouri declared:

"In one thing at least, I agree with President Taft and that is the time for speeches has passed. The way to dig this channel is to dig it. And the people who must dig it are the federal officers. The Mississippi river is under the control of the federal government. We of the states cannot improve it, if we would."

Mr. Francis then moved that the president of the association be requested to appoint five hundred delegates from the organization to visit Washington and to present to the proper committee of congress and to the heads of the government the resolutions adopted by the convention. Some one gave an old fashioned rebel yell and the resolution was adopted with a whoop.

These resolutions were lengthy. They declared that the federal government "should and shall without needless delay enter upon a definite policy and plan of waterway development, beginning with the improvement of the Mississippi and Illinois rivers, as a main trunk of a great waterways system, in such a way as to open effective navigation between the Gulf of Mexico and the Great Lakes."

Popular bonds in small denominations for popular issue were urged on congress and "the development of the waterways as an investment rather than a succession of piecemeal experiments," was demanded.

President Kavanaugh will appoint the committee of five hundred later and the methods to be adopted by this delegation will be decided on before the date of the national rivers and harbors congress, December 8 to 10, to which, under Mr. Francis' resolution, they will be delegates.

METHODIST BISHOPS REPORT

BINGHAMTON, N. Y., Nov. 2.—The first report of the proceedings of the Methodist bishops of the world who have been meeting in executive session in this city since last Tuesday, was made yesterday, when the announcements were made for the spring conferences in all parts of the United States, with the place, date and bishop to preside.

The New England conferences will be held as follows:

East German, Lawrence, Mass., April 6, Moore.

East Maine, Calais, April 20, Quayle.

Eastern Sweden, Providence, R. I., April 7, Neeley.

Maine, no place fixed, April 13, Quayle.

New England, Westfield, Mass., April 6, Wilson.

New England, Southern, Attleboro, Mass., March 30, Neeley.

New Hampshire, no place fixed, March 30, Quayle.

Vermont, Island Pond, April 13, McIntyre.

Chancellor James R. Day of Syracuse university, was elected ministerial delegate, and United States Sen. W. P. Dillingham, of Vermont, was elected lay delegate to the general conference of the Canadian Methodist Episcopal church.

DAY NURSERY

The matron of the First street Day Nursery wishes to acknowledge and extend her most heartfelt thanks to the following benefactors, who so generously contributed to the nursery on "Gift Day:"

Ten pairs of crib blankets, 10 crib sheets, and pillow cases, Mrs. Fred C. Church; one table-cloth, Miss N. P. H. Robbins; one barrel of apples, Mr. George Webster; one peck of pears, Mrs. N. G. Lamson; one peck of pears and three large squashes, a friend; 10 pounds sugar, a friend; canned fruit, six quarts of apples, three quarts of pickelilli, two quarts of pears, one quart of strawberries, two bushels of apples, Mrs. G. L. Hubbard; bundle of clothing, Mrs. F. W. Sweatt.

CHAS. J. GLIDDEN

Elected President of Airship Pilots

BOSTON, Nov. 2.—The First Association of International Aeronautic Pilots was organized in this city yesterday, it being the 119th anniversary of the first ascension of man in a balloon.

The following temporary officers were elected: President, Chas. J. Glidden; vice presidents, A. Holland Forbes and J. H. Wade, Jr.; secretary, Jay B. Benton; treasurer, J. Walter Flagg; advisory board and membership committee, Chas. J. Glidden, A. Holland Forbes, Jay B. Benton, H. Helm Clayton, A. B. Lambert.

The object of the association is to encourage members of aero clubs to become navigators of air craft and any

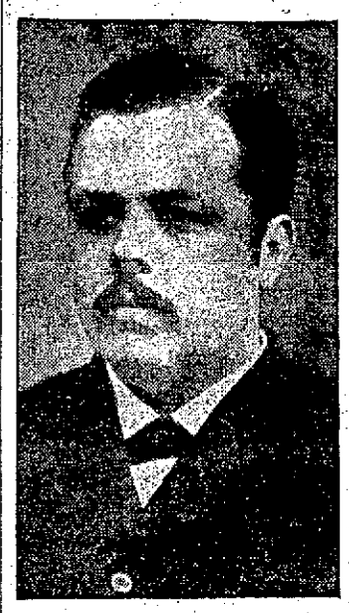

CHARLES J. GLIDDEN.

person elected may become a member who holds a pilot's certificate issued by an aero club in the International Aeronautic Federation.

Invitations to join the association have been issued to the following well known pilots: James C. McCoy of New Jersey, A. Leo Stevens of New York, Lieut. Frank P. Lahm of Washington, Henry B. Hersey of Wisconsin, Alan P. Hawley of New York, Capt. Charles DeForest Chandler of Washington, Capt. Thomas S. Baldwin of New York, Carl E. Meyers of New York, Nason H. Arnold of North Adams, A. H. Morgan of Cleveland, O., A. B. Lambert of St. Louis.

KISSED A GIRL

Young Man Was Fined $10 and Costs

PROVIDENCE, Nov. 2.—Louis H. Sousa of East Providence was fined $10 and costs yesterday in the district court for kissing Miss Ethel Humphrey, 15 years old. It was shown that the girl fainted when kissed.

Police Capt. Merrill, when he swore out the warrant, was not sure that he ought not to have charged him with receiving one kiss under false pretences. The affair occurred, it is alleged, when the plaintiff, the defendant and several others were sitting outside a rubber factory. Sousa turned to a pretty little lass and quite frankly said: "I would like to kiss you."

She pouted in a coquettish manner, it is said, and Sousa, thinking he would sidetrack her for her presumption, ran to where Miss Humphrey was sitting and kissed her instead. Then Miss Humphrey fainted, and the result was Sousa had to pay $10 and costs yesterday on the charge that he assaulted the complainant. Sousa is 17 years old.

AFTER BURGLARS

Man Hunt for Three Robbers

LINCOLN, N. H., Nov. 2.—Residents of Lincoln and Johnson are alarmed over robberies by three young men between the ages of 18 and 21 here during Sunday night, and a posse headed by Sheriff Carey of Lincoln has started a search through the woods for the fugitives.

Early yesterday morning they came into town, armed with revolvers and rifles, and after breaking into the Pafile House, a well known summer hostelry, and robbing it of what money they could find and valuable bric-a-brac they turned to the general store run by P. F. Parker, where they secured several hundred dollars in money and loaded dress suit cases with provisions and blankets.

After threatening to shoot anyone who interfered with them they started toward Johnson and are believed to be hiding in the woods near there.

They were met on the road by one of the constables, who did not know of the crime and he described them to the police as between the ages of 18 and 21 years. Near the spot where the constable saw the men were afterwards found two dress suit cases which the men had discarded, probably because of their weight.

Sheriff Carey and his assistants are now scouring the woods near Johnson and every man in the party is armed. The citizens claim they will bring the men back dead or alive.

Fred C. Church carried the insurance on the John Healy property, Westford, destroyed by fire last night.

Y.M.C.A. BUILDING

Boston People Have Raised $514,337

BOSTON, Nov. 2.—A remarkable campaign of fifteen days waged by the Young Men's Christian Association of Boston, resulted last night in the total of $514,337 in subscriptions for the erection of a new home for the association. This exceeds by $14,337 the amount asked for. The sum of $36,661 was lacking to complete the total yesterday morning.

A massive clock erected on the front of a Tremont street block has been a conspicuous factor in advertising the daily total of the subscriptions. The largest amount taken in in one day was $57,144 and the largest subscription $50,000, given by Col. William A. Gaston.

The new building will be erected at the corner of Arlington and Newbury streets in the Back Bay and will be one of the most pretentious Y. M. C. A. buildings in the country.

WINNECKE'S COMET OBSERVED

CAMBRIDGE, Nov. 2.—A cablegram has been received at the Harvard college observatory from Kiel stating that Winnecke's comet was observed by Porro of Laplata on October 31, about midnight, Greenwich time. It was then in right ascension 17h; 11m; 51.6s; declination, 27 deg., 18 min., 43 sec. The comet is visible in a small telescope.

Wednesday, Nov. 3
AT 1.30 P. M.

A. B. Humphrey Co., 557 Gorham street, will sell at Public Auction, Horses, Harnesses and Carriages—consignments solicited.

LEGAL NOTICES

NOTICE

United States of America, District of Massachusetts. Boston, October 27, 1909.

Pursuant to the Rules of the Circuit Court of the United States, for the District of Massachusetts, notice is hereby given that Harold A. Varnum, of Lowell, in said district, has applied for admission as an Attorney and Counsellor of such Circuit Court.

CHARLES K. DARLING, Clerk.

COMMONWEALTH OF MASSACHUSETTS. Middlesex, ss. Probate Court.

To all persons interested in the estate of Abby M. Sawtelle, late of Manchester, in the County of Hillsborough, and State of New Hampshire, deceased, or in the personal property hereinafter described, and to the Tax Commissioner for said Commonwealth.

Whereas, Charles J. Hadley, appointed executor of the will of said deceased, by the Probate Court for the County of Hillsborough, in the State of New Hampshire, has presented to said Court his petition representing that as such executor, he is entitled to certain personal property situated in said Commonwealth, to wit: Deposit in City Institution for Savings, Lowell, Book No. 67949; and praying that he may be licensed to receive or to sell by public or private sale on such terms and to such person or persons as he shall think fit—or otherwise to dispose of, and to transfer and convey such estate.

You are hereby cited to appear at a Probate Court to be held at Cambridge, in said County of Middlesex, on the eighteenth day of November, A. D. 1909, at nine o'clock in the forenoon, to show cause, if any you have, why the same should not be granted.

And said petitioner is ordered to serve this citation by publishing the same once in each week, for three successive weeks, in The Lowell Sun, a newspaper published in Lowell, the last publication to be one day at least before said Court, and by delivering a copy of said citation to the Tax Commissioner for said Commonwealth fourteen days at least before said Court.

Witness, Charles J. McIntire, Esquire, First Judge of said Court, this thirtieth day of October, in the year one thousand nine hundred and nine.

W. E. ROGERS, Register.

LOST AND FOUND

PAIR OF EYEGLASSES lost Saturday between Merrimack sq. and Bartlett st. Finder will be given a suitable reward for return to 75 Bartlett st.

OVERCOAT FOUND, Nov. 1, near entrance to Fort Hill park. Owner can have by calling at 716 Lawrence st., proving property and paying for this adv.

$20 IN BILLS lost, Saturday evening, in the vicinity of Merrimack sq. Finder will be rewarded by returning to owner, at 44 Hanks st.

BOSTON TERRIER, female, found. Owner can have by calling at 1181 Mammoth road, Collinsville.

POCKETBOOK LOST last Friday morning containing a sum of money and papers. The finder will be rewarded by returning same to 203 Gibson st.

PAIR OF ROSARY BEADS found in the Star theatre. Owner can have same by calling for the janitor of the theatre, proving property and paying for this adv.

LADY'S GOLD CHAIN found about three weeks ago, near cor. Worthen and Merrimack sts. Owner can have same by calling at police station and proving property.

FEMALE BOSTON TERRIER lost Sept. 6, from North Wilmington. $25 for its return. Golden brindle, long tail, slightly cropped ears, white on breast, fine white line between eyes, 8 years; when lost showed one front tooth gone. No collar. Answers to Nellie. Only valuable as pet. Mrs. Perdriaux, North Wilmington.

POCKETBOOK LOST containing a sum of money and owner's name. Return to Sun Office.

Will Paper Your Room for $2.00

We will paper your room, furnishing the paper and border to match and hang the same in a first class manner for $2.00. Inside and outside painting, whitewashing, etc. Will cheerfully give an estimate on any work you intend to have done. Ready mixed paint guaranteed, at $1.25 a gallon.

Max Goldstein
The New Paint Store Phone 1921-3
155 CHELMSFORD ST.

F. A. R. MIXON
Art of Breathing and Tone Production
Friday, 8 a. m. to 12 m.
48 Chalifoux Bldg. Lowell, Mass.

About 600 Cords of Wood Left GOING FAST

Now is the time to buy your wood for the winter. Wholesale or retail. Prompt delivery. A. A. Brown, 73 Inland st. Tel. 2320.

Storage for Furniture

Separate rooms $1 per month for regular $2 two-horse load. The dryest and cleanest place for storage in Lowell. Telephone connection. O. F. Prentiss, 356 Bridge st.

SPECIAL NOTICES

J. M. AKERLY, contractor and builder. Shingling and repairing done at short notice. Shop 441 Lawrence st.

THOROUGHLY COMPETENT TEACHER of seven years' experience in public work will instruct persons of neglected education privately in all branches of the English language, mathematics penmanship and spelling. Apply Teacher, 273 Appleton st.

HATS TRIMMED for 35 cents. Made on frames for 75c and $1. 975 Central st.

DIAMONDS and WATCHES—Weekly payments, cash prices until Christmas. Drop postal and will call. P. J. Finnegan, 20 Tower st., Boston.

FURNITURE MOVING—Hugh McGrogan, furniture and piano mover, also dealer in wood and coal. Office 359 Broadway. Telephone 747; residence 53 Chestnut st.

NAILS FILED and polished, 25 cents. Facial massage, at Mrs. A. F. Webber's, 81 Merrimack st.

CORNS and BUNIONS treated at Mrs. A. F. Webber's, 81 Merrimack st.

RAZORS HONED and CONCAVED, saw filing, key fitting, clippers sharpened at Harry Gonzales, 128 Gorham st. Tel. 952-2.

THE SUN IN BOSTON—The Sun is on sale every day at both news-stands of the Union station in Boston. Don't forget this when taking your train for Lowell.

MONEY TO LOAN

NOTES OF SALARIED PEOPLE and women keeping house and others, bought without security, easy payments. Offices in 86 principal cities. Don't be deceived by misleading advertisements, investigate actual terms of others, then save money by trading here. D. H. Tolman, Room 48, 45 Merrimack St.

THE Doctor SAYS

"I have never been able to discover a sure cure for the blues, but if I should be afflicted with that disease myself I should not take medicine, but should see the

National Loan Co.

Call, Write or 'Phone 1934

40 CENTRAL ST.

Open 8 a. m. to 6.30 p. m. Monday and Saturday until 9 p. m.

MONEY —AT— One Per Cent

Do you have small outstanding bills? If so, come to us, and we will be pleased to furnish you with money to pay them off at One Per Cent. Per Month, returnable in small instalments to suit your ability.

LOANS

made on short notice without publicity to salaried people, merchants, teamsters and others. Pianos and furniture a specialty. If not convenient to call, write or phone, and we will have our representative call on you.

Merrimack Loan Co
Room 3, 81 Merrimack St.
Hours: 8 a. m. to 6 p. m.; Monday and Saturday until 9 p. m.

WE LOAN MONEY IN A HURRY $10 AND UPWARDS.

Now is the time everyone needs a little ready cash, perhaps your vacation has caused you to run behind with your grocer and landlord, compelling you to deprive yourself of many home comforts.

THINK!

How much better it would be to secure a loan FROM US, large enough to pay them and regain your peace of mind, also retaining your credit. $1 or $2 a week will soon pay the loan, principal and charges.

Our rate the lowest in the city.

AMERICAN LOAN CO.
AGENTS, Room 10, Hildreth Bldg., 45 Merrimack st.

WANTED

FAMILY WASHING and ironing done at 24 Smith st., for 75c.

ALL KINDS OF HOUSEHOLD FURNITURE wanted. Stoves, ranges, roll top desks, show cases and drophead sewing machines. Spot cash paid. Write, call or phone 2066. C. Welcome, 138 Broadway.

CHILDREN WANTED to board. Terms reasonable. Nelson, R. F. D., Billerica.

ALL PERSONS WANTED to buy their coal, coke, mill kindling, slab, hard wood and dry maple for fireplace. W. T. Griffin's, 167 Appleton st. Tel. 663.

I PAY THE HIGHEST PRICE in cash for any kind of second hand furniture. Call or send postal. W. Fox, 630 Middlesex st.

FOR SALE

LADIES' HAIR DRESSING PARLORS for sale, well established, also two show cases; will sell cheap as owner will leave the city. 332 Merrimack st., Associate Bldg., room 2.

THREE GOOD HORSES for sale. All safe and sound and have worked in coal business for three years. Apply between 12 and 1.30, 6 and 7.30, to Daniel A. Reardon, 1075 Gorham st.

VARETY STORE with tenement attached, for sale. Doing fine business. Owner must leave town. Inquire at 933 Central st.

FULL COURSE IN CIVIL ENGINEERING in the International Correspondence School, for sale cheap. For further particulars inquire J. D. Haley, 34 Gorham st.

HELP WANTED

SALESMAN WANTED for outside work. Inquire at 54 Central st.

GLAZIER WANTED. Man who thoroughly understands the business and strictly first class tradesman. Apply Amesa Pratt Co., Dutton st.

FOUR FIRST CLASS CARPENTERS wanted on new house on Clitheroe st. Apply E. W. Douglas, on the premises, or to 147 Rock st.

FIREMAN WANTED—Apply John Dennis Machine Co., 20 Saunders st.

WOMEN WANTED of good standing for refined, genteel city work. Can make from $3 to $5 per day. Call in the morning, 86 Thorndike st.

TABLE GIRL wanted at 318 Central st.

ENGINEER WANTED with 2nd class license, experienced on De Laval refrigerating machines. 7 days, 8 hr. shift, $24.50 per week. Must be an American and a union man. No other need apply. Write Engineer, Sun Office.

KITCHEN GIRL wanted at 110 Powell st.

EXPERIENCED HOUSE GIRL wanted. Must furnish references. Apply at George House, 20 Chelmsford st.

MIDDLE AGED WOMAN wanted to care for a baby. Call at 11.45 a. m. or six o'clock p. m. at 74 Rock st.

FIRST CLASS TRIMMER wanted in millinery, regardless of nationality, at once. An Irish girl preferred. A year round job; good money to the right one; references required. M. Louise LeClaire, 61 Hanover st., Manchester, N. H.

GIRL WANTED to assist in general housework. Inquire 90 Gates st., upper bell.

AN EXPERIENCED COOK wanted. Apply 8 Dutton st.

EMPLOYMENT OFFICE—Help of all kinds wanted and furnished; satisfaction guaranteed. Miss Buston's, 270 High St.

RETAIL MEN'S CLOTHING SALESMAN

Exceptional opportunity offered to ambitious salesman, with good following, to start in business for himself. For particulars apply to H. A. L., care LORD & THOMAS 250 Fifth Avenue New York City. All communications strictly confidential

MISCELLANEOUS

MADAM BREETON—The world's greatest palmist, will give 50c readings for 25c this week. 392 Bridge st., next to Centralville House.

BADGES, BELL PLATES and CHECKS made to order. Scissors sharpened at Harry Gonzales, 128 Gorham st. Tel. 952-2.

COLLAR CEMENTING, sewer connections of any kind done by experienced men at reasonable figures. Estimates given. Best of references. Patrick J. Morris, 141 Ludlam st.

DRINK GLORIA for health; sold everywhere.

LIMBURG, chimney expert. Chimneys swept and repaired. Residence, 1123 Bridge st. Tel. 945.

MOTHERS—Bent's Destroyer kills lice on children, and all insects; cures dandruff and itching scalp; prevents falling hair; harmless. 25c only, at Falls & Burkinshaw's, 413 Middlesex st.

REAL ESTATE FOR SALE

6-ROOM HOUSE in Chelmsford Centre for sale. Hen house, 2 acres land, variety of fruit; near electrics. A bargain; easy terms, $1100. W. E. Dodge, 22 Central st.

7-ROOM COTTAGE for sale. 12,000 feet of land; fruit, hennery. Bargain if sold at once. Apply James Clark, Adams Hardware store, Middlesex st.

FOR SALE

Near School and Cross sts., 6 room house, 8000 ft. of land. Price only $1200.

On Mammoth road, 6 acre farm, good buildings, lots of fruit. Price $3100.

A nice place for home and business, good 8-room house, large barn, carriage house, shed and store that is doing good business. Must be sold. 8500 feet of land. Price $3500.

On Wilder st., good 7-room house with all improvements, large lot of land. Price $2200.

Near Bridge and Hampshire sts., good cottage house, good repair. Price $1400.

Near Chelmsford and Powell sts., good 7-room house, barn and shed, all in good repair. Price only $2200.

G. L. HUBBARD. 44 Central St.

FREE TO THE SICK

Here's a suggestion to you who are sick or suffering with a disease that has baffled the skill of the doctors you have had from time to time. You may be discouraged and have been told your case is an incurable one. Don't give up hope. Disease becomes chronic or incurable either by neglect or improper treatment. Go and have a talk with Dr. Temple personally at his office, 97 Central street, Mansur block, free of charge (Hours, 10 to 12, 2 to 5, 7 to 8, Sundays 10 to 12) and satisfy yourself. He will tell you the absolute truth about your case and if the case is a curable one by his system of treatment he will accept the case upon reasonable terms (payable weekly) for his services and treatment.

Dr. Temple will personally take full charge of all cases applying for treatment, furnishing all medicines, etc., privacy thus assured to all.

Office will be closed Wednesdays and Fridays.

Diseases treated—Catarrh of the head, nose and throat, Consumption, Asthma, Bronchitis, Pleurisy, Backaches, Rheumatism, Stomach, Liver, Kidney, Bowels, Bladder, Rectal, Blood, Pimples, Sore Eyes, Ears, Headaches, Female Troubles, Skin, Indigestion, Dyspepsia, Habitual Constipation, Acute and Chronic diseases of men, Strictures, Nervous Debility, Gleet, Prostatitis, Inflammation, Sores and Discharges, Piles, Scalp, Tumors and Cancers without the use of knife—no matter what disease you may be suffering with, call and see Dr. Temple.

OPPORTUNITIES

The finest list of investment properties, developed and undeveloped, residential and mercantile. Exchange propositions. Business openings, various kinds. Big variety of homes, city and suburbs.

What do you want? What have you got?

M. J. SHARKEY REAL ESTATE & INSURANCE
22 Central St., Lowell

TO LET

LODGING HOUSE of 16 rooms to let, with steam heat, at 75 Westford st. Apply to Henry Miller & Son, Wyman's Exchange.

6-ROOM TENEMENT to let on West Fourth st., near Bridge st. Apply to Henry Miller & Son, Wyman's Exchange.

5-ROOM TENEMENT to let, with bath, set tubs, and curtains; 10 minutes' walk from Merrimack sq. Rent $15. Apply to Henry Miller & Son, Wyman's Exchange.

6-ROOM TENEMENT to let on Jewett st., near West Sixth st. Rent $8. Apply to Henry Miller & Son, Wyman's Exchange.

LODGING HOUSE of 27 rooms to let, on Middlesex st. Apply to Henry Miller & Son, Wyman's Exchange.

8-ROOM TENEMENT to let, on Paige st. Rent $4.25 per week. Apply to Henry Miller & Son, Wyman's Exchange.

LODGING HOUSE of 16 rooms to let, on French st. Apply to Henry Miller & Son, Wyman's Exchange.

TWO 5-ROOM MODERN FLATS to let, to small family, close to the Federal Shoe shop, Bleachery and Bunting mills. Inquire at 937 Gorham st.

FURNISHED ROOMS in small private family to let. Telephone and all modern conveniences. 6 Fernald st., second door from Westford st.

4-ROOM FLAT to let at 14 Maple st. $8 per month. Inquire Joe Flynn, 50 Elm st., or Flynn's market.

NICE TENEMENT to let with hot and cold water and bath, on Bartlett st. Inquire of John McMenamin, 312 Merrimack st.

TENEMENT OF 4 ROOMS to let, every convenience; adults only. Inquire at 168 West Sixth st.

5-ROOM FLATS to let, first and second floors. Good condition, price $2.50 per week. Call noon hour at 677 School st., H. F. Cady.

LARGE, SUNNY FRONT ROOM to let, also side room. Bath, gas, steam, telephone. 71 Bellevue st.

COTTAGE OF 5 ROOMS, to let, shed, gas, large yard, at 58 West Fifth ave. Pawtucketville. Inquire at 47.

COTTAGE HOUSE, 7 rooms, to let, first class repair, 52 Fay st. Inquire opposite.

HALF OF NEW DOUBLE HOUSE to let. Has 6 rooms, heat, bath, laundry, cemented cellar, hardwood floors throughout and ample yard room. Will rent reasonable. Inquire 687 Rogers st.

NICE FURNISHED ROOMS to let, furnace heat. 207 Appleton st.

ROOMS TO RENT, clean and nicely furnished. 392 Bridge st.

YOU CAN'T BEAT CHESTNUT SQUARE TENEMENTS for the price; and just think, so near Merrimack square. Spick, span, clean and light, two and four rooms. See 'em anyway, sure. 79 Chestnut st., Geo. E. Brown.

4-ROOM FLAT to let, bath, separate front and back doors. Inquire 625 East Merrimack st.

7-ROOM COTTAGE to let, bath, hardwood floors and all modern conveniences. In the Oaklands, in excellent locality, near two car lines and has ample yard room. Inquire 11 Laurel st.

TENEMENTS TO LET on Queen st., one minute walk from Branch. Inquire D. J. Murphy & Son, 40 Central st.

HOUSE TO LET, 407 Walker st., near Westford st., five rooms and bath, first floor, large front room second floor, attic, shed, large yard, furnace heat, hot and cold water, very desirable location, $20 month. Apply L. E. Pullen, G. F. Penniman Estate, 208 Liberty st.

TENEMENT OF 4 ROOMS to let, bath and large attic, for one or two persons, at 24 Canton st.

FURNISHED ROOMS to let, steam heat, bath. The Columbia, 179 Middlesex st.

SMALL MODERN FLAT in double house, to let, Nov. 1st; handy to heart of city, up-to-date in every respect, good yard, only $14. Also tenement of five rooms, handy to square, best of repair, only $7.50. T. H. Elliott, 64 Central st.

5 AND 6-ROOM FLATS, to let, 765 Middlesex st. Sunny and pleasant, steam and all modern conveniences. Tel. 486-5.

SMALL COTTAGE HOUSE to let on Adams ave., Pawtucketville. Apply to 228 Liberty st.

8-ROOM TENEMENT to let, with gas, $13. 17 Cady st. T. L. Dickey, 53 Central st.

8-ROOM HOUSE to let, bath, pantry, set tubs, hot and cold water, open plumbing, furnace heat, in A 1 condition, located at 88 Butterfield st. Can be seen at any time. Rent reasonable.

4-ROOM TENEMENT in Chestnut sq. to let. Very desirable and unusually neat and clean. Geo. E. Brown, 79 Chestnut st.

SUITE OF ROOMS in the Harrington building, 52 Central st., to let. Inquire at The Sun office.

STEAM HEATED ROOMS to let, neatly furnished, $1 per week and upwards. Table board, $3. Mrs. McMillan, Gallagher House, William st.

SMALL TENEMENT to let. Exceptionally light, warm and pleasant. Two good rooms and attic. In very neat condition. Gas, toilet, wood and coal on floor. Geo. E. Brown, 79 Chestnut st.

NEW 5 and 8-ROOM FLATS on Walker st., off Broadway, to let, with modern conveniences, set tubs, hot and cold water, baths, steam heat, china closets, separate front and back entrances, large veranda and nice lawn. Moderate rent to right parties. Inquire 42 Hildreth Bldg., or Tel. 1558.

STORE TO LET cor. Broadway and Willie st. Inquire O'Brien's drug store.

FOUR-ROOM TENEMENT to let, to man and wife, near the mills, thorough-clean house. Price $2 per week, 27 Fulton St. Apply 276 Westford St.

TENEMENT ON STACKPOLE ST., to let. Inquire George Fairburn, Merrimack square market.

6-ROOM TENEMENT to let. No. 11 Somerset street. Rent $10 a month. Apply Dr. S. Bartlett 106 Merrimack street, Lowell, Mass.

UP-TO-DATE TENEMENT of 7 rooms on 2nd floor, at 19 Lombard st., to let. Bath, pantry, hot and cold water. Apply 38 Second ave., or 2 Thorndike st.

APARTMENT of 6 ROOMS with modern improvements, to let. The Bellevue, 137 Stackpole st. C. A. Roberts.

NEWLY FURNISHED ROOMS to let. Gentlemen preferred. Next to the Whistler house, 250 Worthen st. Meals if desired.

TO LET

5 rooms, School st.	$9 month
5 rooms, Central st.	$10 month
4 rooms, Irwin st.	$8 month
6 rooms, Whipple st.	$8 month
3 rooms Central st.	$7 month
5 rooms, Adams st.	$10 month
5 rooms, Smith st.	$10 month
4 rooms, Appleton st.	$8 month
5 rooms, Charles st.	$8 month
3 rooms, Charles st.	$4 month
4 rooms, Central st.	$8 month
4 rooms, Tilden st.	$6 month
4 rooms, Rogers st.	$6.50 month
10 rooms and garden, Alder st.	$18 mo.
10 rooms, Belvidere	15 month
2 small stores	$12 month

APPLY 468 CENTRAL STREET

SITUATIONS WANTED

POSITION WANTED to widower's family, Protestant family preferred. Mrs. A. G. P., 362 Broadway. Call afternoons.

SITUATION WANTED by young man and wife on farm; experienced in farm work and care of horses, with references. Address Y. M. & W., Sun Office.

SITUATION WANTED by an experienced nurse, or would care for an invalid. Inquire 19 Walnut st.

TRAINS TO AND FROM BOSTON

SOUTHERN DIV. To Boston. Lve.	Arr.	From Boston. Lve.	Arr.	WESTERN DIV. To Boston. Lve.	Arr.	From Boston. Lve.	Arr.
5.45	6.50	6.14	7.18	6.40	7.55	x7.00	8.10
x6.27	7.41	7.53	8.55	8.04	8.55	7.30	8.52
b6.44	7.58	8.15	9.01	8.50	10.50	9.24	10.39
6.49	7.30	9.00	9.39	10.50	11.55	10.55	11.52
7.01	8.00	10.00	10.36	12.05	1.10	11.50	12.54
7.22	8.05	b10.31	11.34	x1.30	2.36	2.14	3.29
x7.31	8.50	11.30	12.07	3.10	4.14	3.30	4.30
7.44	8.35	12.00	12.50	4.25	5.34	4.50	5.56
8.48	9.35	1.00	1.37	5.05	6.09	6.03	7.05
8.56	9.35	2.00	3.04	7.00	8.09	6.35	7.45
b9.07	10.16	3.00	3.37	9.33	10.33	9.35	10.33
9.36	10.24	b3.51	5.02			x11.35	12.21
10.45	11.40	4.00	4.37				
11.38	12.20	x4.14	5.30				
12.12	1.00	5.00	5.37				
1.40	2.30	b5.21	6.23				
2.41	3.33	5.38	6.28				
3.57	4.40	b5.51	7.05				
4.28	5.30	x6.14	7.30				
5.20	6.15	7.30	8.08				
b6.10	7.19	8.30	9.08				
6.23	7.10	10.30	11.34				
7.36	8.20	11.17	11.55				
9.30	10.30	11.20	12.16				

SUNDAY TRAINS

SOUTHERN DIVISION

6.40	7.30	9.05	10.00
7.22	8.05	10.05	10.36
7.55	8.35	11.30	12.07
8.48	9.49	1.00	1.57
9.20	10.15	5.00	6.02
10.30	11.33	7.30	8.08
2.25	3.19	8.30	9.08
5.10	6.00	9.00	10.02
6.23	7.10	10.14	10.52
7.36	8.20	10.20	11.35

SUNDAY TRAINS

WESTERN DIVISION

8.20	9.20	8.00	9.08
12.10	1.15	12.00	1.00
3.50	5.00	2.14	3.23
5.45	7.00	3.30	4.41
8.50	10.02	5.20	6.38
		8.40	9.42

References:

x Runs to Lowell Saturdays only.
a Via Lawrence Junction.
b Via Bedford.
s Via Salem Jct.
z Via Wilmington Junction.

LOCAL NEWS

Try Tobin's Printery next time.

Chas. Rogers, Runels hall, tonight.

Interest begins Saturday, Nov. 6, at The Central Savings Bank.

When placing insurance consult J. F. Donohoe, Donovan building. Tel.

Teeth extracted and filled without pain by the Obtundine system of painless dentistry. Dr. Gagnon, 406 Merr'k st.

MERRIMACK SQUARE HAS BEEN CLEARED OF OBSTRUCTIONS AND THERE IS ROOM FOR EVERYBODY TO SEE THE RETURNS.

LADIES' SOCIAL CIRCLE

The Ladies' Social circle of the Worthen Street Baptist church elected the following officers and directors for the coming year: President, Mrs. Geo. Brock; vice presidents, Mrs. Harry Carr and Mrs. Charles Wilson; secretary, Mrs. John Ritchie; treasurer, Miss S. L. D. Watson; auditor, Mrs. Adelbert Huntoon; directors, Mrs. Guilford Farley, Mrs. Charles Carr, Mrs. R. L. Nutting, Mrs. G. W. Harris, Mrs. O. H. Dodge, Mrs. Frank Prescott, Mrs. Isabel Benoit, Mrs. Kate Gardner, Mrs. Charles Erskine, Mrs. Geo. P. Myers, Mrs. A. M. Huntoon, Mrs. Birge Day, Mrs. Wm. Burke, Mrs. George Snow, Mrs. Geo. H. Brock, Mrs. James Stewart, Mrs. Walter Benoit, Mrs. Hibbert, Miss Jennie Coffin, Mrs. B. H. Wiggin, Mrs. A. P. Wedge, Mrs. John Dunn, Mrs. Arthur Day, Mrs. Geo. Allen.

ARREST CAPTAIN

Passenger Went Ashore to Get Drink

BOSTON, Nov. 2.—Because one of the passengers went ashore from the United Fruit company's steamer Limon to get a drink before the immigration officials had examined him, Captain Henry P. Smith, the skipper of the Limon, was arrested yesterday by United States Deputy Marshal James Ruhl on complaint of the immigration officials.

According to Captain Smith, John Maher, who claimed to be an American citizen, boarded the steamer at Costa Rica, where he had been employed by some construction company and took passage for Boston.

He had $100 in gold in his jeans and a check for $400 more in his inside pocket. By the time he reached Boston he also had a "camel's thirst," which developed a very keen edge during his seven days' sail here. So keen was it that he was able to detect from a rear view at 500 yards the "oasis" that lies close and snug to Driscoll's landing.

He was last seen heading in that direction, but everybody expected him to return, having slaked his thirst. After waiting three hours a volunteer searching party was organized among the crew, but Maher was nowhere to be found. His drink is likely to cost the company $500.

Captain Smith entered a plea of not guilty when arraigned before United States Commissioner Hayes yesterday. The charge is that he unlawfully permitted Maher to land without due inspection by the immigration officials. At his request the case was continued until his return from his next trip to Costa Rica, two weeks hence. After the bail had been placed at $500 he was allowed to go on his personal recognizance.

COMPLETE ELECTION RETURNS WILL BE GIVEN BY STEREOPTICON AT THE SUN OFFICE TONIGHT.

TO WED IN INDIA

Lynn Girl to Marry B. C. Gupta

BOSTON, Nov. 2.—A wedding in Bombay, India, a honeymoon on the Jhelum river on board a picturesque houseboat, a place amongst the leading women of India, with an Indian husband educated in America and a wealth such as few Indians enjoy, is the proud distinction Miss Ethel Colcord of Lynn will enjoy the latter part of this month.

Her wedding to B. C. Gupta, a graduate of Technology, will take place at the home of the groom's father in Bombay, who is one of the richest and best known men in India. They will then board a handsome new houseboat for their honeymoon that will be spent along the river of story and song, where for a few weeks they will enjoy the beauties afforded by the custom of the well-to-do Indians.

Miss Colcord is now in London, Eng., in company with her prospective father-in-law, and will sail tomorrow for Bombay, and the wedding will be held shortly after her arival there.

It will be nearly a month before the wedding takes place, and her husband to be, who has just finished a trip around the world, is awaiting the coming of his bride at his father's castle, one of the handsomest and most costly dwellings in the entire land of India.

A welcome royal has been planned for her upon her arival, and the people of Bombay are eagerly awaiting a glimpse of the American girl who will become one of their leaders.

THE U. S. TREASURY

Has a Working Balance Amounting to $31,000,000

WASHINGTON, Nov. 2.—A working balance in treasury offices much the same as a month ago—a little less than $31,000,000—a balance in the general fund of $89,103,078, or approximately $6,000,000 less than a month ago, the ordinary disbursements overrunning the ordinary receipts by $1,923,895, which stands against a corresponding deficit of $8,521,038 a year ago, and an aggregate debt which, stripped of certificates and notes outstanding, offset by cash in the treasury, decreased $395,544, are some of the features shown by today's treasury statements for October.

Treasury officials said the situation was gratifying to them. The customs and internal revenue receipts are booming.

The aggregate debt of the United States is $2,661,425,301, which includes $1,366,277,869 of certificates and notes outstanding.

Divesting the grand aggregate debt of the notes and certificates the regular interest and noninterest bearing debt is $1,295,147,432.

The interest bearing debt is $913,817,490; debt on which interest has ceased since maturity $2,686,895; debt bearing no interest $379,143,047.

The gold coin and bullion constituting the reserve fund stands, of course, at $150,000,000. Of the $1,366,277,869 trust funds gold coin amounted to $374,856,869, silver dollars $487,687,000, and silver dollars of 1890, $4,034,000.

The customs receipts for October were $29,278,695, which brings the customs receipts so far this fiscal year to $89,361,376. The internal revenue receipts are approximately $24,000,000. The ordinary receipts so far this fiscal year run ahead of those in the same period last year by almost $28,000,000, while the ordinary receipts for the same period outdo last year's by almost $19,000,000.

Of the disbursements for the month, civil and miscellaneous reached $15,378,704, war $15,189,869, navy $9,581,828, Indians $1,627,916, pensions $11,850,221, postal deficiency $3,397,612, interest on public debt $3,270,216, and repayment of unexpended balances $1,195,706.

The excess of all disbursements over all receipts which means adding the Panama canal and the public debt to the ordinary receipts and expenditures, was $5,103,035, which is almost $1,500,000 greater than a month ago.

BALDWIN'S BOUT

Willie Riley Was Nearly Put Out

BOSTON, Nov. 2.—Matty Baldwin, the Charlestown lightweight, showed some of his old form in his bout with Willie Riley at the National A. C., South Boston, last night and was given the decision at the end of the 12 rounds. It was the first meeting of the club under the new directorate and it was a success in every particular. The clubhouse was crowded and the boxing was so exciting that it aroused the greatest enthusiasm.

Baldwin was in the best shape he has been in for a long time and Riley was also in fine form. Up to the ninth round there was little to choose between them. Riley jabbed Baldwin often with the left and countered with the right on the face and body, while Baldwin got home some stiff counters with both hands on the face and body, and whenever they came to a clinch he used his right kidney punch. This punch weakened Riley, and in the ninth session he began to show signs of being tired. Baldwin landed oftener with both hands on the head and body.

In the 10th it looked like the finish of Riley. He was put to the mat twice, but he managed to last the round out. In the 11th round Baldwin tried hard to bring the contest to an end, but Riley, by some clever blocking and footwork was interesting to watch. The bout pleased the members immensely.

FOREMAN SMITH

Charged With Padding Pay Rolls

BOSTON, Nov. 2.—Wm. W. Smith, Jr., 32, a foreman in the street department of Somerville, was arrested last night at his home on Derby street by Lieut. Carter and Inspector Damery on a charge of larceny of $48 from the city by means of padding the pay rolls.

The complaint against him was made at the request of Mayor Woods, following a conference he had with Smith which took place last Friday.

The downfall of Smith was due to City Treasurer Pike. Last Thursday a young man entered the city treasurer's office and presented an order for the pay of a man by the name of McKillop. The city treasurer remembered having seen a similar order some time previous. Mr. Pike at once looked back among the other orders and compared the handwriting. He at once pronounced the signature of Thursday's order a forgery and so told the young man. The young man was questioned and said that the order was given to him by Smith.

Friday morning Mr. Pike called Mayor Woods' attention to the matter, and the latter summoned Smith before him. Smith denied everything, but notwithstanding this the mayor suspended him for a week. Smith was to have been at the mayor's office at city hall at 3 o'clock yesterday afternoon, but failed to put in an appearance. The mayor then ordered his arrest.

In the case of McKillop, investigation showed that he had not been in the employ of the city for some time. There have been several cases, it is said, where men have lost their week's pay, it having been drawn by an order which was honored at the city treasurer's office. The men denied having signed such an order.

The arrest of Smith caused great surprise in Somerville. It is the first case of such a nature that has occurred in municipal circles in that city.

SEASON OPENED

The Catholic Bowling League Teams Meet

The Catholic bowling league opened its season last night when the St. Peter's and Knights of Columbus teams rolled on the Crescent alleys. The Knights were very much to the bad, and the members of St. Peter's team showed their opponents how to send the balls down the alleys which would make spares and strikes. While none of the aggregation reached the 300 mark Dunham came near it, having 113 for a single and 293 for a triple. The score:

St. Peter's

	1	2	3	Tl
Riley	81	84	85	250
O'Donohoe	78	80	105	263
McCarthy	92	90	88	270
Dunham	94	86	113	293
E. P. Donohoe	95	108	80	283
Totals	440	448	471	1359

K. of C.

Savage	90	94	82	266
Kelleher	69	65	86	220
Conn	91	108	86	285
Lang	77	85	82	244
J. P. Donohoe	95	77	88	260
Totals	422	429	424	1275

The games in the Catholic league this week are: Tonight, Alpines vs. C. M. A. C.; Wednesday, Holyideres vs. Y. M. C. L.; Thursday, Sacred Heart vs. K. of C.; Friday, Burkes vs. C. Y. M. L.

DAN'L THOMPKINS

Mentioned as Envoy to China

WASHINGTON, Nov. 2.—Daniel A. Thompkins of Charlotte, N. C., is the latest public man whose name has been coupled with the post of minister to

China. There are persistent rumors that the president has decided to offer or has offered the berth to the southerner. Mr. Tompkins is a wealthy cotton dealer and one of the leading financiers of the south.

FIRE CHIEF FOX

Was Injured While Attending a Fire

BOSTON, Nov. 2.—Nearly all the fire fighting force of the city proper was summoned by two alarms from box 12 and an automatic alarm to the six story brick building, 10 Thatcher street at the North End about 12.45 o'clock this morning.

District Chief Henry A. Fox of the Bulfinch street fire house had his right hand badly cut by falling glass while fighting the flames and was so overcome that he had to be taken to the Relief hospital for treatment, in a carriage. After his wounds were dressed he returned to the fire and remained until it was out.

The fire was in the rear of the building which is on Lombard place. In close proximity are old Donegal square and Prince street, the most thickly settled tenement house district in Boston.

Hundreds of the families living here were greatly stirred up by the flames and dense smoke and the clatter of the fire engines. Many came out on to the street in their night clothes and every window was occupied. The tenement houses were in no danger at any time, however.

The building to which the fire was confined is owned and occupied by the Vermont Marble company and others. The fire started on the third floor in a machine shop it is supposed and then spread to the rooms of the Lundin Electric company, which occupies part of the second floor. On the third floor are also the rooms of the Briggs Piano company, and this company sustained considerable damage to its stock. The total damage is estimated at about $3000.

The fire was a difficult one to fight, as Lombard place, from which the firemen had to fight the fire, is very narrow, and it was filled with a thick, black smoke.

Potatoes

We have just received some VERY CHOICE EASTERN POTATOES for family use. Cook dry and mealy. Order your winter supply now.

F. D. Munn & Son
The Merrimack Square Grocers.

DANIEL F. CONNOR'S
DANCING SCHOOL
Runels building, third floor, Merrimack square, Room 40, and Runels hall Wednesday night, night school class; Thursday night, beginners' class. Private lessons Saturday evening or afternoon during the week by appointment. O'Connor tel. No. 1875-4.
TUESDAY NIGHT SOCIALS

Fancy Fruit AND Confectionery
KILLPARTRICK
MERRIMACK SQ.

THE WINCHESTER
America's Greatest Heater. Handled in Lowell Exclusively by
WELCH BROS., 63-65 Middle Street
Steamfitters and Plumbers
Tel. 472 or 471. If one is busy call other.

ELECTION DAY

Continued

VOTE IS COMING OUT

CAMBRIDGE, Nov. 2.—With clearing weather in the forenoon voting in the state election today, which opened slowly, increased to a fair size, and by 10 a. m. it was estimated that a third of the usual vote had been polled. The city has been in the democratic column for governor during the past few years and gave Vahey 378 plurality over Draper last year. Frothingham for lieutenant-governor carried the city by 669 over Barton in the 1908 election.

LEADERS WORKING HARD

HAVERHILL, Nov. 2.—With both republicans and democrats striving to get out a normal vote and to overcome the apathy which was the result of a lack of any contests the early indications were that a light vote would be polled in this city. Very few went to the polls during the morning hours, still the leaders of both parties were working hard to get out as nearly a normal vote as possible.

QUIET IN BROCKTON

BROCKTON, Nov. 2.—Quiet marked the early part of the balloting here today. There was but one real local contest to arouse interest and although the party managers made an attempt to bring out a large vote their efforts were not markedly successful.

QUIET IN FALL RIVER

FALL RIVER, Nov. 2.—Notwithstanding ideal weather conditions an unusually quiet election day is looked for in this city. The polls opened quietly and with no serious contests on hand here. It is expected that the vote will be light throughout the day.

TO CUT DRAPER

EVERETT, Nov. 2.—The absence of automobiles and carriages at the polls was the most noticeable feature of the election here today. Yet with no local contests and rather poor weather a fairly heavy early vote was polled.

Draper carried Everett last year by 1051 while Frothingham won the city by 1665. A reduction in these pluralities was looked for today.

VOTING LIVELY IN CHELSEA

CHELSEA, Nov. 2.—Voting in the state election began shortly after sunrise today and by 8 a. m. fully a quarter of the usual ballot had been thrown. There were a few local contests but interest centered in the size of the vote for state candidates.

NO LOCAL CONTESTS

SOMERVILLE, Nov. 2.—With no local contests and rather dull weather comparatively few voters went to the polls in this city before 8 a. m. today but after that hour the vote increased materially. The city has usually been strongly in favor of republican candidates and there was no indication today of any change.

Draper beat Vahey in Somerville last year by 3218 votes while Frothingham won the city by 4278 votes.

APATHY IN WOBURN

WOBURN, Nov. 2.—Considerable apathy was evident in the early part of the balloting here today. There were no local contests to arouse interest and although the party managers made an attempt to bring out a large vote their efforts were not very successful up to the middle of the forenoon.

A LIGHT VOTE

MELROSE, Nov. 2.—In the absence of local contests and with dull weather in the forenoon early voting in the state election in this city today was light. The republican city committee was active and their democratic opponents were also about the city urging voters to the polls. The registration for today's election shows a falling off of about ten per cent. from that of last year.

FIGHT FOR REPRESENTATIVE

MALDEN, Nov. 2.—A lively fight for representative in the 23d Middlesex district, which includes the whole city, brought out a heavy early vote in the state election today although the weather conditions during the forenoon were not pleasant.

The city was early claimed by the republicans although the party leaders admitted that Draper's plurality of 1530 last year would show a falling off. Frothingham carried the city last year for lieutenant governor by 2023.

EXPECT NORMAL VOTE

MEDFORD, Nov. 2.—Judging from the early voting here today, it would appear that the normal off-year vote would be cast in this city. Watchers at the polling booths reported to party headquarters that democratic voters were coming out in strength while many of the republicans were staying at home. Early today an effort was made to get out the full republican strength.

LITTLE INTEREST IN ELECTION

NEW BEDFORD, Nov. 2.—From exterior evidences there was little interest here today in the outcome of the state election. The only contest was in the seventh representative district, where three republicans and one democrat were the candidates. The early vote was light and there were few workers at the polls during the morning hours.

VOTERS ARE ABSENT

QUINCY, Nov. 2.—Local contests for the legislature brought out an early morning vote greater than the off-year average today. Some 450 mechanics, more than half of whom are voters, are absent on the speed trials of the battleship North Dakota. This loss was felt more by the democrats than by the republicans.

EARLY VOTE IN SALEM

SALEM, Nov. 2.—Early voting in the state election here today was light, due, according to the party managers, to bad weather and the absence of local contests. Later the weather cleared and at 10 a. m. about one-third the usual vote had been cast.

The city has usually favored the republican candidates and gave Draper a plurality over Vahey last year of 1150, while Frothingham's lead over Barton for lieutenant governor was 2030. A falling off in both pluralities was regarded as probable this year.

VAHEY MAY INCREASE VOTE

LAWRENCE, Nov. 2.—The voting during the early morning hours here was light. Indications point to a slightly increased majority for Vahey over last year's vote, and Foss is expected to head the ticket here. There is an interesting contest on between Senator George Bunting, republican, and ex-Senator Dennis Halley in the fifth district with chances favoring the re-election of Bunting.

Gilmore's orch., Runels hall, tonight.

MRS. GLIDDEN

ENTERTAINED THE BOOK-A-MONTH CLUB

The Book-a-Month club met last evening at the home of Mrs. Clarke Glidden, 1239 Middlesex street. Mrs. Clark Glidden and Mrs. Merton Glidden were the hostesses of the evening.

Mrs. Rodrigue Migneault read a paper on "The People of Turkey, Their Mode of Living, and Forms of Religion." After a discussion on astronomy Mrs. William E. Kezer read a paper on "American Life." The usual magazines were reviewed, and refreshments were served. The dining-room was prettily decorated in Hallowe'en style. Following the meeting Mrs. William Pepin sang "The Camel and the Butterfly," "The Songs My Mother Used to Sing" and "Mighty Lak a Rose."

Chas. Rogers, Runels hall, tonight.

Dr. Hugh Walker
DENTIST
Will be ready for business in his new location,
321 Wyman's Exchange, Thursday, Nov. 4.

CURTIN & SPILLANE
Plumbers, Steam and Gas Fitters
Estimates Cheerfully Given
26 ANDOVER ST. TEL. 2429

Bring your Hallet & Davis "Book-Name" Contest certificate to RING'S, 110 Merrimack St., and get full credit for it towards the purchase of a piano.

Lowell Opera House
Proprietor—JULIUS CAHN—Mgr.
TONIGHT
VAUGHAN GLASER PRESENTS
Willard Holcomb's Dramatization in Four acts, of the World Famous Novel
"ST. ELMO"
By Augusta J. Evans Wilson
Special Scenery Splendid Cast
Prices, 25c, 50c, 75c, $1. Seats on sale
WEDNESDAY, NOV. 3
GRAND DOUBLE BILL
HENRY B. HARRIS PRESENTS
ROBERT EDESON
First Play
"THE OUTPOST"
A Military Tragedy in one act, followed by W. Somerset Maugham's
"THE NOBLE SPANIARD"
A comedy of manners
NOTE—Mr. Edeson positively appears in both plays.
Prices 25c, 50c, 75c, $1, $1.50. Seats on sale.

Hathaway Theatre
Every Afternoon Week Nov. 1 Every Evening
EDWIN BARBOUR & COMPANY IN "The Mayor and the Manicure"
ALPHA TROUP
McINTYRE & GROVES
JOSEPHINE JOY
BURNS & FULTON
LUCE & LUCE
LATEST MOVING PICTURES
MR and MRS. EDWARD ESMONDE
Present "The Soldier of Propville"
Election Returns from the Stage Tuesday Night
Ladies' Bargain Matinee Every Day
Pianos from M. Steinert & Sons

THEATRE VOYONS
"DRINK"
TEN CENTS—THAT'S ALL

STAR THEATRE
MERRIMACK STREET
AMATEURS TONIGHT
ADMISSION 5c SEATS FREE

Academy of Music
Flynn, Toomey and Demara, Lessees
Moving Pictures, Illustrated Songs
HIGH CLASS VAUDEVILLE
Show Afternoon and Evening
Afternoon admission 5 and 10 cents. Evening, balcony 5 cents. Orchestra 10 cents.

By J. E. CONANT & CO. Auctioneers
OFFICE, LOWELL, MASSACHUSETTS.

FOUR SALES

Four Properties Pledged to the Highest Bona Fide Bidders

MUCH OF THE PURCHASE MONEY ON MORTGAGE.

At 2 O'Clock in the Afternoon

On Tuesday, the 9th day of November, 1909, at 2 o'clock in the afternoon, upon the premises, regardless of any condition of the weather, as executor of the will of Harriet A. Hallett, I shall sell at absolute auction sale, the modern two and one-half story house and lot, numbered 34 Burgess street, between Grace and Hastings streets. The house has eight rooms, also bath room, pantry, abundant closet room, piazza, unfinished attic and cellar. Is in good condition throughout upstairs and down. Has shades in part of the windows. The house and lot make a pretty, comfortable, attractive and convenient home, all ready for immediate occupancy without the apparent need of repairs. The lot has a frontage of 45 feet on Burgess street and a uniform depth of 55 feet, is large enough and of the right shape. There are many things about this property that are very pleasing; it is in an excellent neighborhood, in a good place to live, is in a section of the city that is beyond criticism, is genteel in character, is less than five minutes' walk to the Highland line of cars at the corner of Osgood street and not more than five minutes' walk to the street cars at Westford street. The purchaser must deposit with or secure to the auctioneers $350 just as soon as the property is struck off. The premises are vacant and can be inspected any time after 10 o'clock in the forenoon on the day of sale and before upon application at the office of the auctioneers. CHARLES J. WIER, Executor of the will of Harriet A. Hallett.

At 2.45 O'Clock in the Afternoon

On Tuesday the 9th day of November, 1909, at 2.45 o'clock in the afternoon, upon the premises regardless of any condition of the weather, as surviving trustee under the will of Eli W. Hoyt, I shall sell at absolute auction sale the two-family house and lot of land numbered 21 Sagamore street on the west side and opposite the corner of Arthur street, midway between Liberty and Shaw streets. A very neat property on the height of the land with an extended view in many directions and now rented for $19 a month to two satisfied tenants. The house has 10 rooms and cellars and is in prime condition inside and out. The land which has a total area of 5912 square feet, has a frontage of 50 feet on Sagamore street and a uniform depth of 118 feet. It is not more than one-half occupied by the building. In its rear are two handsome and mature dark oak trees. The purchaser must deposit with or secure to the auctioneers $400 just as soon as the property is struck off. The house can be inspected one-half hour before the sale or possibly earlier upon application during the day at the door. FREEMAN B. SHEDD, Surviving trustee under the will of Eli W. Hoyt.

At 3.45 O'Clock in the Afternoon

On Tuesday the 9th day of November, 1909, at 45 minutes past 3 o'clock in the afternoon, upon the premises regardless of any condition of the weather as surviving trustee under the will of Eli W. Hoyt, I shall sell at absolute auction sale the residential property of moderate value on Wentworth avenue at the corner of Glenwood street in two lots. It is known as the home of the late Daniel S. Hoyt. The first lot comprises the house numbered 74 Wentworth avenue, the stable and 14,375 square feet of land. The house is modern in appearance and structure is of good architectural design and of substantial quality, has nine rooms, also bath room, two pantries and cellar. The stable which matches the house in design, is arranged for two horses with ample carriage room. There is also an annex carriage house which partially extends over into the adjoining vacant lot. The lot has a frontage of 125 feet on Wentworth avenue, 115 feet on Glenwood street, is nicely fenced and curbed, has concrete walks and driveway, a splendid variety of mature fruit trees, and attractive shade trees in street front. This lot is rented to an unusually good tenant for $25 a month. The premises can be examined one-half hour before the sale of possibly earlier upon application during the day at the door. The purchaser must deposit with or secure to the auctioneers $450 just as soon as the lot is struck off.

Immediately Following

The vacant lot of land on Glenwood street and adjoining the above lot. It has a street frontage of 115 feet and uniform depth of 125 feet, is of even grade and above the level of the street and because of its shape, 115x125 feet is a very desirable lot. On both sides and in the rear of this lot the land is improved. The purchaser must deposit with or secure to the auctioneers $250, just as soon as the lot is struck off.

The two lots are within 660 feet of the corner of Andover street and the electric cars and within easy walking distance of the corner of Rogers street and the Boston line of electric cars. FREEMAN B. SHEDD, Surviving Trustee Under the Will of Eli W. Hoyt.

JOHN M. FARRELL Real Estate and Personal Property Auctioneer
Office, 162 Market Street, Lowell, Mass. Tel. 920 and 2258-5.

Saturday, Nov. 6th, 1909, at 3 O'Clock, P. M., at No. 33 Chestnut St., Lowell, Mass.

I will sell at public auction to the highest bona fide bidder who will comply with the conditions of sale, a two-story house of 9 rooms and 1064 square feet of land, with a frontage of 40 feet. The house has five rooms on the first floor and four rooms on the second; all square rooms. The building is in first class repair inside and out, has city water and gas, good sewerage, has a large yard, all brick paved and is well fenced; close to churches, schools, five minutes' walk from Merrimack square. This is a rare opportunity for a family to get a house that is in a good neighborhood, within walking distance of the centre of the city. This property has been occupied by the owner for a number of years and having built a new residence elsewhere, will sell this piece of property to the highest bidder.

Terms of sale: $200 must be paid as a deposit at time of sale; other terms at sale. The property can be seen by calling at above place.

Monday, Nov. 8, 1909 AT 2 P.M.

At the Enoch Mills farm, Varnum road, Collinsville, Mass. Electric cars pass the farm. I will sell at public auction 25 NEW MILCH COWS AND CLOSE BY SPRINGERS 6 FAT BEEF CATTLE AND A LOT OF CALVES. This lot of cows has been selected from the best herds in Vermont among which you will find many large young Holstein cows that are good size and young and extra heavy milkers. The shippers said that they will show the best car of cows that has been shipped to this section for a long time.

Per order
C. F. GAGE and A. G. SHELDON.

Lowell Opera House JULIUS CAHN Prop. and Mgr.
3 DAYS COMMENCING MONDAY NOVEMBER 8
Matinee Wednesday
HENRY MILLER Presents his all star cast of associate players in
The Servant in the House
By Charles Rann Kennedy
The cast includes: Creston Clarke, Charles Dalton, Lizzie Hudson Collier, George Irving, George Harrison Carter, Miss Frances Jordan, Henry Travers. Seats on sale Thurs. Prices: Eve., $1.50, $1, 75c, 50c, 25c. Mat., $1, 75c, 50c, 25c.

THIS COUPON AND 69c
Entitles the holder to one of our $2.00 FOUNTAIN PENS. Large size, solid gold pen and warranted. Be sure and get one. You will like it.
GEO. H. WOOD, Central Street.

THE WEATHER
Unsettled, probably with occasional showers tonight. Wednesday generally fair. Light to moderate west to southwest winds.

THE LOWELL SUN

6 O'CLOCK

ESTABLISHED 1878 . LOWELL MASS. TUESDAY NOVEMBER 2 1909 PRICE ONE CENT

NIGHT EDITION

WOMAN WAS SHOT

Edward J. Dickson Placed Under Arrest by Police

FITCHBURG, Nov. 2.—As a result of a shooting affair at the boarding house of Mrs. Annie Berry in this city today, Mrs. Berry was removed to the hospital with a painful but not serious bullet wound in the head while Edward J. Dickson, who the police say attempted murder and suicide, was also removed to the same institution with a more serious and perhaps fatal wound in the head.

Dickson had been a boarder at Mrs. Berry's house for several months and when the woman announced yesterday she was going to give up her boarding house he became very angry. Some of the neighbors claimed today that Dickson threatened to take his life yesterday.

The shooting took place in the kitchen and when the police reached the scene Mrs. Berry and Dickson were lying on the floor with blood streaming from their wounds.

Mrs. Berry's husband, Frank Berry, is a traveling salesman, in Watertown, Mass. He was notified of the affair and came here this afternoon.

DU PONT LIBEL SUIT

Followed Snub in Issuing Invitations to Ball

WILMINGTON, Del., Nov. 2.—Alfred I. Du Pont, vice president of the powder company of that name, has decided not only to press vigorously his suits for slander against Mrs. Elizabeth Du Pont and Mrs. Mary H. J. Bush, but is preparing to file similar actions against several other members of the Du Pont family. The suits already recorded were not placed on the calendar prepared yesterday for the present court term, so that they cannot come to trial before next January.

Although the details of the charges will not be formally made known until the bill of particulars is filed, it is generally supposed here that the suits are an indirect result of Du Pont's marriage to Mrs. George Amory Maddox two years ago this month. She had been the wife of Du Pont's private secretary, who, it is said, is still serving the Du Pont company abroad.

Mrs. Maddox was the daughter of United States District Judge Edward G. Bradford. Judge Bradford is one of the most respected citizens of Delaware and is a staunch member of the Episcopal church. He is said to have served on the committee that formulated the canon against divorce. The committee is said to have been at work on the subject at the very time Mrs. Maddox commenced her suit for divorce in Carlisle, Pa.

The "Social Boycott"

The older members of the Du Pont family have always been proud of their social standing. Some of them opposed the marriage of Alfred I. Du Pont to Mrs. Maddox. Relations grew strained, and the A. I. Du Ponts are said to have considered themselves slighted socially on several occasions. In fact, the words "social boycott" are said to have been used.

The climax is said to have been reached last week, when invitations for the Assembly dance, the most fashionable affair of the season, were sent out. None, it is said, was mailed to either Mr. or Mrs. A. I. Du Pont. The managers of the affair are Mrs. F. Ed Du Pont, Mrs. Henry B. Thompson and Mrs. Preston Lea, wife of a former governor of Delaware. The invitations were issued last Friday, and the notices of the suits were filed the following day.

The entire Du Pont family is divided by the action of A. I. Du Pont. The high social set of Wilmington is now taking sides, and hardly anything but the affairs of the Du Ponts is being discussed.

There was some talk yesterday that because of the widespread publicity given the family quarrel the suits would never come to trial. Du Pont let it be known through a friend that he is determined to push the suits. If he persists virtually all the members of the Du Pont family in Delaware will be summoned as witnesses by one side or the other, and they are legion.

Wants Bill of Particulars

Mrs. Thompson, who is a member of the managers' committee of the assembly dance, is a daughter of General James H. Wilson, who captured Jefferson Davis, and Mr. Thompson is one of the firm of Joseph Bancroft & Sons company. J. Harvey Whiteman is counsel for Du Pont. Saulsbury Pender and Thomas F. Bayard have entered appearance as counsel for the defendants. Mr. Bayard is a son-in-law of the Mrs. Du Pont against whom one of the suits is directed. Mr. Bayard has accepted service in behalf of his clients, and has asked that a bill of particulars be filed.

Under the laws of Delaware a wide scope of defense may be made in a slander case, and the circumstances surrounding or leading up to an utterance alleged to be slanderous may be introduced in evidence as being of a mitigating nature.

NEW ESTABLISHMENT OPENED
John A. Finnegan
UNDERTAKER
Formerly at Davis Square
131 East Merrimack st.
Opposite Immaculate Conception Church. Tel 2705, Day or Night.

LOWELL INSTITUTION FOR SAVINGS
INCORPORATED 1829
THE OLD LOWELL SAVINGS BANK
INTEREST BEGINS NOVEMBER 6
18 SHATTUCK ST.

DEMOCRATS OF WARD SEVEN

There will be a meeting of Ward Seven democrats at the Crowley headquarters, 210 Central street, WEDNESDAY EVENING, at 8 o'clock.

WALTER FLYNN, Chairman,
JOHN J. McDERMOTT, Sec'y.
Crowley Campaign Club, Ward Seven.
Advertisement.

MISS DUNCAN

DENOUNCED FOR DANCE SHE TOOK PART IN

ST. LOUIS, Nov. 2.—The dance of Isadora Duncan to the accompaniment of Walter Damrosch's orchestra was denounced as "the grossest violation of the proprieties" in a resolution adopted unanimously yesterday by the Methodist Episcopal ministers of St. Louis.

A number of cultured women, many of them patrons of the fashionable charity affair at which Miss Duncan danced yesterday, made statements in her defense. The Rev. Dr. Fayette L. Thompson, pastor of the most fashionable Methodist church in St. Louis, declared to his congregation that the same dance, if attempted in a less fashionable atmosphere, would be suppressed by the police.

The society women are almost unanimous in declaring Miss Duncan's performance superlatively modest, graceful and beautiful.

ALL SOULS' DAY

IMPRESSIVE SERVICES IN CATHOLIC CHURCHES TODAY

Today is the Feast of All Souls in the Catholic church calendar and in all the churches solemn requiem masses were offered up for the repose of the souls of the deceased parishioners.

The services were most impressive and large congregations attended.

THE LOCAL ELECTION

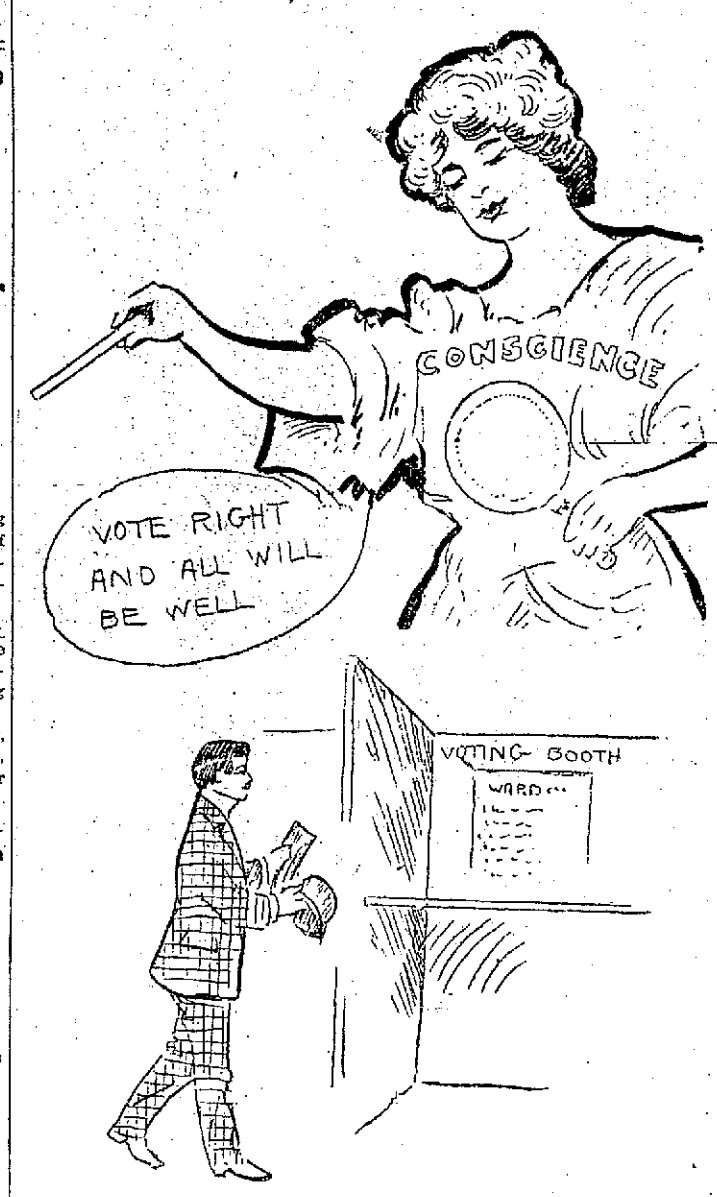

IF CONSCIENCE RULES THE PEOPLE WILL SCORE A GREAT VICTORY.

Light Vote in Forenoon---Great Activity After Noon Hour

Election day dawned damp and foggy, the kind of a day when the democrats look for good results, especially in an off year.

During the morning a visit to the different polling places elicited the information that the voting was light though the democratic checkers were not in the least worried as they considered the early vote about normal. The republican precincts showed a falling off and the checkers from headquarters made preparation to scour the city from the noon hour on. Both sides waited patiently to see what the noon hour would bring forth and from one o'clock to four, automobiles, hacks and carriages were flying all over the city. The democratic city committee started out 10 autos and a like number of hacks at noon while there were many others sent by candidates and their friends.

The candidates were all out before 6 o'clock visiting the polls around the city, Messrs. Bacon and Purcell being particularly active. Senator Hibbard went around with the chairman of the republican city committee in a big touring car while Henry J. Draper used a carriage.

The dampness of the morning squelched the ardor of the crowds that generally lounged outside of the polling booths, and all that could crowded in the stuffy little booths until the air in some of them was worse than the dampness. At noon, however, weather conditions improved and the scene about the polling places took on its old time aspect.

A large number of volunteer democratic ralliers appeared at the different polling places including several well known citizens who put aside their business for the day in the interest of the cause of democracy. The checkers from the republican headquarters were supplied with a card system of checking which made their work comparatively easy.

Precinct three of ward seven, which includes Pawtucketville, didn't come up to its usual record this year. It always makes the biggest start on election day, casting considerably over 100 votes in the first hour and at 9 o'clock generally can show nearly 300 cast. As a general rule it polls nearly the entire vote and finally is generally either the first or second to get in its returns at night. Today precinct three cast 110 in the first hour but at 9.30 had only 178 cast. At the primaries 692 were cast. The total registration is over 800. One of the republican precinct officers in this precinct informed the reporter of The Sun that in his opinion the precinct would not make the showing for a big vote that it has in former elections.

Precinct two of ward eight which is overwhelmingly republican had 207 votes cast at 10 o'clock which was considered a light vote.

In ward three the precinct officers considered the vote light while in two, four and five the officers considered the vote normal and were banking on a big noonday vote.

From the morning indications it would appear that if the democrats can get out all their vote, democratic success in this city is assured.

COME DOWN TO MERRIMACK SQUARE AND GET THE ELECTION RETURNS FROM THE SUN STEREOPTICON.

PETRA-HELA
White Pine and Tar Syrup
For the Throat and Lungs
TRY IT ALL DRUGGISTS
LARGE BOTTLE 25c

NOVEMBER
IS
QUARTER MONTH
AT THE
WASHINGTON SAVINGS INSTITUTION
257 CENTRAL STREET

BURIAL ROBE

BELONGING TO AGED WOMAN WAS STOLEN

WATERBURY, Conn., Nov. 2.—Heartless thieves entered the home of Mrs. Emeline Hitchcock, 94, in lonely Prospect township, Sunday night and stole relics of early ancestry and a beautifully embroidered black silk burial robe which she had been years in making. She may die of grief of the loss.

The same vandals looted another cottage, that of Mrs. Sarah Ward, 78, taking away all her bankbooks, hidden under carpets and pillows; her favorite gander, Alexander, and a pet bantam chicken.

Both women are practically deaf and knew nothing of the robbery till morning. They are of the first families, prominent for 75 years.

Townspeople met last evening to devise means to stop petty thieving.

FUNERAL NOTICE.

LUCE—The funeral of the late Mary M. Luce will take place Wednesday afternoon at 2 o'clock from her residence, 24 Clifford street. Friends invited. C. M. Young in charge.

A SLUT DOG found on Merrimack st., October 31st. No name on collar. Inquire 198 Paige st.

AT SANDY HOOK

U. S. to Practice Shooting at Airships

WASHINGTON, Nov. 2.—To devise some means of defense against aerial invasion the bureau of ordnance of the war department, it was learned, is about to begin a series of experiments of shooting at airships with cannon.

The experiments will be carried on at the Sandy Hook grounds. Capt. Charles De F. Chandler of the signal corps, one of the two qualified pilots in the army, left Washington yesterday for New York to make arrangements for the balloons to be used in the tests. He will be stationed temporarily at Fort Wood, near New York city.

Three balloons of comparatively small size will be purchased. At the beginning of the work only gas bags will be used. No one will occupy the baskets when firing is in progress. No tests of this nature have ever been made in America.

The tests at Sandy Hook will be made with cannon now in use and such new designs will be drafted as the experiments show may be wise.

At the same time ordnance officers are endeavoring to devise means to reduce the effectiveness of an enemy's balloons and aeroplanes; the signal corps will be engaged in the problems of navigating the air with the greater assurance against successful attack from the land.

Experiments will shortly be conducted in muffling the motors of the Wright aeroplane, owned by the government, so that the flight may be made comparatively noiseless. Attempts to communicate by wireless telegraph from an aeroplane will also be made.

The experiments of firing upon a balloon in flight with cannon, made in Germany, have resulted in three types of balloon cannon, it was stated at the war department. One is mounted on wheels, another on a pedestal and the third on an automobile. The work in Germany has demonstrated, it is said, that ordinary field artillery is ineffective against airships.

The chances of piercing a balloon with shrapnel and directing thousands of balls and splinters against the gas bag so as to cause its ultimate collapse make shells preferable to solid projectiles.

SUIT ENTERED

TO DIVIDE THE PINCKNEY MILLIONS

NEW YORK, Nov. 2.—The millions left by the late Mary G. Pinckney, of Harlem, are to be distributed. The estate is said to be worth about $20,000,000. Three heirs will divide it.

Grace Watt Thomas, a niece of Miss Pinckney, and a sister of Julia Watt Morris Curtiss, who has figured in many court contests that involved her money rights, made application yesterday to the supreme court for the partition of her aunt's estate. Miss Pinckney died about a year ago.

The defendants in the action begun by Mrs. Thomas include Thomas L. Watt, her brother; Curtis B. Pierce, an executor; Julia Watt Morris Curtiss, her sister, and other party defendants.

The petitioner sets forth that she is entitled by the will of her aunt to one-sixth of the estate outright and the life use of another sixth. Mrs. Curtiss is entitled to the same. The remainder of the estate belongs to their brother, Thomas L. Watt.

The property includes thirty-three parcels in Manhattan, mainly in Harlem; one parcel in Scarsdale and one parcel in Mamaroneck.

U. S. AMBASSADOR

HAS DECLINED HIGH HONOR FROM FRANCE

PARIS, Nov. 2.—As a mark of its high esteem on the occasion of his retirement from his post here, the French government offered American Ambassador White the Grand Cordon of the Legion of Honor, the highest decoration within its gift.

Mr. White, however, declined the honor, and later explained that he had always been opposed upon principle to regular members of the American diplomatic service accepting distinctions of this character in which the United States could not reciprocate. Furthermore, he considered the acceptance of such decorations as contrary to the spirit of the best American traditions.

When Ambassador White left Rome he declined the Grand Cross of St. Maurice and St. Lazarus, offered at the king's own hand during the farewell audience.

ELECTION RETURNS FROM ALL OVER MASSACHUSETTS AND ON THE NEW YORK ELECTIONS WILL BE DISPLAYED ON THE CANVAS FROM THE SUN STEREOPTICON TONIGHT.

Interest
BEGINS
Wednesday, Nov. 3
SAVINGS DEPARTMENT
Traders National Bank
Hours: 8.30 to 3. Saturdays, 8.30 to 12.30; 7 to 9.

INTEREST BEGINS
SATURDAY, NOV. 6
—AT—
THE CENTRAL SAVINGS BANK
58 CENTRAL STREET

GORHAM ST. FIRE

In the Basement of "Old 66"---Engineer Injured

An alarm from box 19 at 4.37 o'clock this morning summoned a portion of the fire department to a lively blaze in the basement of the building owned and occupied by Owen M. Donohoe in Gorham street, nearly opposite Winter street.

The fire started in the cellar of the building, in a portion which is partitioned off for the use of the tenants who live on the second floor, and was probably caused by spontaneous combustion.

When the department arrived on the scene there was a lively blaze in progress, but a few streams of water extinguished it.

Edward Meloy, one of the assistant engineers of the department, met with a painful accident while at work at the fire. He was walking in front of the building when he stepped into an open bulkhead and was precipitated to the basement. While at first it was thought that he was seriously hurt, examination showed that his injuries consisted in bruises about the legs.

BURNED TO DEATH

Mother and Her Four Children Perished in Fire

PITTSBURG, Nov. 2.—Mrs. William Marlow and four children were burned to death today when fire, caused by the upsetting of an oil lamp, destroyed the Marlow house in the outskirts of the city. A fifth child was saved by the mother before she met her death. Mr. Marlow and two sons were at work in a nearby coal mine at the time of the accident. When the fire started Mrs. Marlew quickly carried an eight year old boy to the yard and entered the house again to aid four other children who were asleep on the second floor. The fire burned rapidly and the five of them perished.

STATE COMMITTEES

Both Say They Are Satisfied With Early Returns

BOSTON, Nov. 2.—Straggling returns from the election in Massachusetts were received shortly after noon today, several hours ahead of the usual time, and all indicated a falling off in the total vote of last year with the losses falling almost entirely on the republicans while the democrats showed gains. The first election district heard from was that of Norwell, whose vote for governor was as follows:

Draper 122; Vahey 64.

The vote in this precinct in 1908 was: Draper 141, Vahey 57.

This shows a republican loss of 16 per cent. and a democratic gain of 12 per cent.

The republican loss and democratic gain was even more marked in the vote for lieutenant-governor, which was as follows:

Foss 66, Frothingham 116.

Vote in 1908: Barton 45, Frothingham 152.

This shows a democratic gain of 47 per cent. and a republican loss of 24 per cent.

While the vote was slightly below the average in the little towns it fell off to a marked degree in the cities with the exception of Boston, where a district attorney contest and a fight over the provisions of the city charter brought out quite a heavy vote.

In the other cities, however, there was comparatively little interest and a decrease of from 10 to 15 per cent. of the total vote of the certain hours as compared with the vote thrown at the same hours in previous years was reported.

Returns from a number of the legislative districts indicated very little change in the complexion of the legislature next year but no data was obtainable on the attitude of the members elected on the income tax.

Both state committees expressed themselves a satisfied with the first returns.

FIRST RETURNS

Show Large Gain for Vahey and Foss

NORWELL, Nov. 2.—The polls closed in this town in 12.30 and the result was as follows:

Governor—Draper, 122; Vahey, 64.

Vote in 1908—Draper, 141; Vahey, 57.

Lieutenant governor—Foss, 66; Frothingham, 116.

Vote in 1908—Barton, 45; Frothingham, 152.

ACUSHNET'S VOTE

ACUSHNET, Nov. 2.—In today's elections this town gave Draper 71 and Vahey 11 votes.

DON'T WAIT. CURE THE HEAD COLD NOW
BY USING
Dows' Menthol Cream
ALL DRUGGISTS, 10c and 25c

The Home Beautiful Electric
An inexpensive way to add to home attractiveness is by using electric light. It sheds a soft glow of cheerful light throughout the house and gives comfort and contentment. A snap of the switch floods the room with light—so convenient.
Let us estimate the cost for you.
The Lowell Electric Light Corp.
50 Central St.

6 O'CLOCK

GAYNOR IS FAVORITE

In the Race for Mayor of New York

NEW YORK, Nov. 2.—New York went to the polls early today to cast its vote in the mayoralty election. When the polls opened at 6 o'clock in many of the precincts on the lower East Side long lines of men were on hand to cast their votes. Voting proceeded quietly in the early hours and the police reported no disorder. The weather was cloudy with occasional glimpses of the sun this morning though there were predictions of showers before the day was over.

Managers of Otto T. Bannard, republican-fusion candidate for mayor, William J. Gaynor, democratic nominee for mayor and W. R. Hearst, leading the civic alliance ticket, all confidently predicted victory for their parties. There was little betting early today as the leaders learned that party lines had been shattered in the three cornered campaign. Gaynor was favorite in the betting today at 2 to 1.

In the strong republican districts in Harlem and on the upper West Side the vote came out early. The voting was much delayed on the East Side by the large ballot and the consideration by the voters of the constitutional amendments on the tickets. There was much splitting of tickets reported in all parts of the city and poll clerks were kept busy in answering questions.

There were over a score of arrests during the morning hours for illegal voting, but there was no disorder. The leaders reported that more than half the vote registered had been cast before 1 o'clock. Rain began to fall lightly toward noon.

Mr. Bannard was the first of the mayoralty candidates to vote.

MAYOR JOHNSON

SAYS HE IS SATISFIED HE WILL WIN

CLEVELAND, Nov. 2.—Cloudy but warm weather greeted the voters today. Both mayoralty candidates maintain their apparent confidence. Mayor Johnson, as is his invariable custom, today refused to estimate the plurality he expects. "I am satisfied I will win," was his only comment.

"I will win by 6000," was the final claim made by H. C. Baehr, the republican candidate for mayor.

CHIEF ISSUE

IS AMENDMENT TO DISFRANCHISE THE NEGRO

BALTIMORE, Nov. 2.—The chief issue of the election in Maryland is the proposed amendment to the state constitution designed to disfranchise the negro.

Balloting proceeded at fair speed in this city this morning considering the length of the ticket. In addition to the state ticket Baltimore City is voting for three judges of the supreme bench, sheriff and other officers.

The incoming legislature will elect a United States senator. If it is democratic there is no question of the return of Senator Rayner.

Weather cloudy and mild.

NEGRO QUESTION

A PROMINENT ONE IN THE LOUISVILLE ELECTION

LOUISVILLE, Ky., Nov. 2.—A campaign against alleged negro domination in Louisville, "the gateway of the south," added excitement and just a little apprehension of danger to the municipal election here today. In the main, however, the voters consider the speeches on the race question as made for political effect.

Although enthusiastic marchers have paraded the streets shouting "Down with negroes," nevertheless the fact that there has not been a single serious clash between the races during the campaign gives promise of a peaceful election day.

James Grimstead, republican, is a candidate to succeed himself as mayor. The democratic candidate is W. O. Head.

LIQUOR QUESTION

AN ISSUE IN THE INDIANA ELECTION

INDIANAPOLIS, Nov. 2.—The liquor question, law enforcement, the control of party machine, railroad, and the political complexion of the next legislature—these are the paramount issues in the campaign for the election of municipal officers in the incorporated cities and towns of Indiana today.

It is believed the results today will be of far-reaching influence in deciding which party shall control the next legislature, the candidates for which will be nominated early next year.

This legislature will elect a successor to U. S. Senator Beveridge.

IN PHILADELPHIA

FIGHT BEING RAGED FOR DISTRICT ATTORNEY

PHILADELPHIA, Nov. 2.—Election day opened with rain falling in eastern Pennsylvania. The struggle between regular republicans and the reform element for the office of district attorney in this city throughout a heavy morning vote, the number of ballots cast in the first hour in some sections being as heavy as that polled at the last presidential election. Little attention is being paid here to the state ticket. In the state the election is being conducted quietly and reports indicated a light vote except in centres where there are spirited local contests.

Ani-sen Is Better for Babies

than it would be if designed for grown-ups as well.

It is only for babies and children that are little more than babies.

It is adapted to their delicate systems and carefully prepared to meet their peculiar needs.

It relieves constipation, colic, difficult teething, expels worms, promotes sleep.

Absolutely free from alcohol and all poisonous drugs. 25c. All druggists

If you want help at home or in your business, try The Sun "Want" column.

IN PHILIPPINES

A General Election Was Held Today

MANILA, Nov. 2.—A general election was held throughout the Philippine islands today of members of the assembly and provincial and municipal officials. Little interest was shown and it is doubtful if the total vote will be found to have equaled that of two years ago, when only about one in thirty of the population took the trouble to register.

IN POLICE COURT

Short Session Pleased Judge Hadley

Judge Samuel P. Hadley, who almost invariably presides over the police court sessions, wore a broad smile this morning when after sitting on the bench for three minutes, heard Supt. Redmond Welch say "That is all, Your Honor."

The judge could not help but say that he was glad to see such a short session of court. He said that he felt that the people thought more of their franchise to vote today than to get drunk.

It took one minute to send William Connors, a drunk to jail for 20 days.

It took another minute to fine Walter M. Noye $3 for getting drunk.

The third minute was used in fining a first offender $2.

There were two simple drunks released before the opening of court.

"Comical Eyes," Runels hall, tonight.

POLICE BOARD

HAS TWO HEARINGS SLATED FOR TONIGHT

The regular meeting of the board of police will be held tonight and besides routine business Patrolman Charles H. Hersey will be given a hearing to show reason why he should not be suspended or removed from the department for a violation of rule 19, of the police manual, to wit: Alleged intoxication while off duty.

The hearing of the charges against T. F. Brennan, liquor dealer in Middlesex street, is also scheduled to take place tonight, it being alleged that he sold intoxicating liquors to an intoxicated person and also violated the conditions of the common victualler license granted to him.

DEATHS

O'NEIL—Mrs. Emily E. O'Neil died yesterday at her home in Tewksbury, aged 37 years, 7 months, and 12 days. She leaves a daughter.

LUCE—Mrs. Mary M. Luce died yesterday at her home, 24 Clifford street, aged 75 years and 8 months. She was the widow of David A. Luce, and leaves one son, Ransom H. Luce.

KNOX—Viola Knox, daughter of Alexander and Minnie Knox, died in Tyngsboro yesterday, aged one year and six months.

HIGSON—Miss Mary Higson, aged 31 years, nine months, and 24 days, died Sunday in Danvers. She was the daughter of Mr. and Mrs. Joseph Higson of North Billerica, and leaves three sisters and three brothers. The body was removed to her home in North Billerica.

GUILD—Alonzo J. Guild, aged 77 years, died last evening at the Lowell hospital after a short illness. He was a member of Lowell lodge, K. of P., and a member of the Paige Street Free Baptist church.

He is survived by a wife, one son and two grandchildren.

MATRIMONIAL

Mr. Arthur Ludger Veillette and Miss Hermine Florida Fortin were married Sunday afternoon at St. Louis' church, the ceremony being performed at 10 o'clock by Rev. Fr. Jacques, the pastor. The bridegroom was attended by his brother, Mr. Sinai Veillette, and the bride by her father, Mr. Joseph Fortin. Soon after the ceremony, Mr. and Mrs. Veillette left the city on a wedding tour.

WM. B. MOFFATT

Back From Winnipeg Tells of His Trip

William B. Moffatt, former superintendent of police, was in Lowell today renewing old acquaintances. For the past four months he has been living in the British Northwest, about 400 miles north of Winnipeg, with two of his nephews and would have stayed there longer but for the fact that he received word that his son, Wm. A. G. Moffatt, who is living in New York, was taken down with the typhoid fever.

Last week Mr. Moffatt went to New York and found that his son was much improved and that the danger point had been passed.

In speaking with a representative of The Sun this morning the former superintendent said that everything is prosperous in the British northwest and that the harvest of flax, barley and wheat was very large this year.

Despite the fact that the mercury went down to the zero point before he left and that snow was flying on October 10, the climate is very exhilarating.

FUNERALS

GROVES—The funeral of William H. Groves took place yesterday afternoon from his home in Hudson, N. H. Rev. Mr. Alger of Nashua officiating. The bearers were relatives and burial was in Hudson under the direction of C. M. Young.

TAYLOR—The funeral of Miss Mary Taylor took place yesterday afternoon from her home, 11 Shaw street, Rev. E. Victor Bigelow officiating. There was singing by a quartet composed of Miss Ruth Barney, Miss Vera McArdle, F. A. Nixon, and Guy Johnson, and the bearers were James Needham, Herbert Jones, James Sykes and Mr. Gaffney. Burial was in the Westlawn cemetery under the direction of C. M. Young.

GIFFORD—Albert D. Gifford, whose funeral was held yesterday, had been a resident of Lowell for 30 years, and was a well known figure, particularly in G. A. R. circles. He served in Co. C, Fifth Massachusetts regiment, during the war, and was in several of the important engagements, including Bull Run. Upon the expiration of his term of enlistment, he re-enlisted in Co. H, 50th regiment, under Capt. Cyrus Hobbs and did duty at Battenburg and Port Hudson. About 30 years ago Mr. Gifford came to Lowell, and since that time he has made his home in this city. Shortly after his arrival in Lowell he became a member of Post 120, in which organization he maintained an active interest until illness confined him to his home. Mr. Gifford leaves a widow, Ellen B. Gifford; one son, Geo. A.; and two daughters, Mrs. O. M. Cook of Jacksonville, Me., and Mrs. James Carson of Lowell, to mourn his loss.

The funeral was held from the late residence at 746 Broadway yesterday afternoon, services being conducted by Rev. George B. Dean. The bearers were members of Post 120, G. A. R. Burial was in the Edson cemetery, in charge of Undertaker C. M. Young.

KILBRIDE—The funeral of Patrick Kilbride took place this morning from his late home, 14 Stanley street, and was largely attended by relatives and friends. The cortege proceeded to St. Michael's church where a high mass of requiem was celebrated by Rev. Fr. Murphy. The choir under the direction of Mr. Thomas P. Boulger sang "Missa Pro Defunctis." At the offertory "Domine Jesu Christi" was sung. At the conclusion of the mass "In Paradisium" was rendered. As the body was borne from the church "Ego Sum Benedictus" was sung. There were many beautiful floral offerings, among them being a large pillow inscribed "Father," from the bereaved family; large cross on base inscribed "At Rest," the Mystery club; sheaf of wheat, the Donlan and Dowd families; sprays, Mrs. Margaret Nicholson, Mrs. Mary Mullen, the Duffy children and the Misses Maguire. The bearers were Messrs. Daniel Nephew, John Duffy, John Warburton, James Reynolds, Patrick O'Brien and James Donlon. Burial was in the family lot in the Catholic cemetery, where Rev. Fr. Murphy read the committal prayers at the grave. Funeral Director James W. McKenna had charge.

CRAIG—The remains of the late Patrick Craig were consigned to their final resting place in the Catholic cemetery this morning. The funeral left the late home, 26 Walnut st., at 9 o'clock and was largely attended. The cortege proceeded to St. Peter's church where at 10 o'clock a high mass of requiem was celebrated by Rev. W. George Mullin. The choir rendered the Gregorian mass. At the offertory "Pie Jesu" was sung by Miss Mary E. Whitely and at the close of the service Mr. James E. Donnelly rendered "De Profundis." Mrs. Josephine McKenedy presided at the organ and the choir was under the direction of Mr. James E. Donnelly. There were several floral pieces, showing the esteem in which the deceased was held by his many friends and acquaintances. The bearers were Messrs. Frank Poor, Thomas Lee, John Travis, Philip McGowan, James Murray and Patrick Higgins. The interment was in the family lot in the Catholic cemetery where the last rites of the Catholic church were read at the grave by the Rev. W. George Mullin. The funeral was under the direction of Higgins Bros., undertakers.

There was a delegation from Court General Shields, consisting of Patrick Keegan, Michael Moran, Jas. E. Lang and Patrick Cummings.

FUNERAL NOTICES

McALEER—The funeral of Miss Anna J. McAleer, will take place Wednesday morning at 8 o'clock, from her late home, 180 Lawrence street. Funeral mass of requiem will be sung at St. Peter's church at 9 o'clock. Undertakers M. H. McDonough & Sons in charge.

GUILD—Funeral services over the remains of Alonzo J. Guild will be held at his late residence, 19 Eighteenth street, tomorrow afternoon, at 2.30 o'clock. Burial will take place in the Edson cemetery. Friends invited. J. B. Currier Co., undertakers.

SCARLOTT—Died in this city, October 31, at his residence, 46 Tyler street, Mr. James Scarlott, aged 69 years, 9 months. Funeral services will be held Wednesday afternoon from his residence, 46 Tyler street, at 2 o'clock. Friends respectfully invited. Undertaker William H. Saunders in charge.

MATHISSON—Died in Somerville, Nov. 1st, Hilma A., only daughter of John and Bothilda Mathisson, age 13 years, 2 months, 18 days. Funeral services will be held Wednesday afternoon at the grave in the Edson cemetery at 3.30 o'clock. William H. Saunders, undertaker in charge.

SENTENCE CONFIRMED

In Case of Gompers, Mitchell and Morrison, Labor Leaders

Court of Appeals Gives a Sweeping Statement of the Case and the Causes Leading to the Sentence

WASHINGTON, Nov. 2.—The district court of appeals today affirmed the decision of the supreme court of the District of Columbia, adjudging Samuel Gompers, Sec. Frank Morrison and Vice Pres. John Mitchell of the American Federation of Labor guilty of contempt of court in the Buck Stove and Range Co. case.

Chief Justice Shepard dissented from the opinion of the court on constitutional grounds.

The court held that the fundamental issue was whether the constitutional agencies of government should be obeyed or defied. The mere fact that the defendants were the officers of organized labor, said the court, lent importance to the cause and added to the gravity of the situation, but it should not be permitted to influence the result.

"If an organization of citizens, however large," the court held, "may disobey the mandates of the courts the same reasoning would render them subject to individual defiance. Both are subject to the law and neither is above it. If a citizen, though he may honestly believe that his rights have been invaded may elect when and to what extent he will obey the mandates of the court and the requirements of the law as interpreted by the court, instead of pursuing the orderly course of appeal, not only the courts but government itself would become powerless and society would be reduced to a state of anarchy."

The action of the supreme court of the District of Columbia, in sentencing Samuel Gompers, John Mitchell and Frank Morrison of the American Federation of Labor, to twelve, nine and six months' imprisonment in jail, respectively, was the result of the failure of these three defendants to obey the order of the court directing them to desist from placing the Buck Stove and Range company of St. Louis on their unfair list in the prosecution of their boycott against the corporation.

Chief Justice Sheppard in his dissenting opinion held to the view that the decree should be reversed because he was convinced that the lower court was without authority to make the only order which the defendants, Gompers, Mitchell and Morrison, could be said to have disobeyed. The chief justice said:

"As regards the conclusions that this proceeding must be regarded as criminal solely and in consequence that the evidence on which the case rests cannot be considered because not presented in a bill of exceptions reserved on hearing, I will content myself with saying that I am not clearly convinced that it must be so regarded.

"I have hitherto expressed the opinion that much of the injunction order was null and void because of the constitutional provisions concerning freedom of speech and of press. Subsequent revision has confirmed this view.

"I concede that the court had jurisdiction on the subject matter of the controversy and of the parties but I cannot agree that the decree was rendered in accordance with the power of the court—a power limited by express provision of the constitution."

Frank Morrison, the only one of the defendants now in Washington, while disappointed over the adverse decision of the court, declared today that he found much consolation in the dissenting opinion of the chief justice. Until he could get in touch with President Gompers in New York over the telephone Mr. Morrison said that he probably would have no statement to make. Ralson and Siddons, who with Alton B. Parker of New York, are counsel for the labor leaders, had not fully digested the opinions of the appellate court and were unprepared to talk for publication.

CADET BRYNE BURIED

Military Funeral for West Pointer Who Was Fatally Injured

WEST POINT, N. Y., Nov. 2.—The body of Cadet Eugene Byrne was buried today in the West Point cemetery.

It was a military funeral and the grave was near where on Saturday last the young first classman of the military academy fell with fatal injuries toward the end of the football contest between West Point and Harvard.

Massed about the grave were his comrades, the officers of the academy and the army post and scores of friends. Close by the coffin as it was lowered into the earth stood the parents of the dead youth.

As the last words were spoken three volleys from the rifles of the firing platoon resounded from the hills of the Highlands and the ceremony was ended.

In anticipation of the funeral, outsiders streamed into the reservation from an early hour, each arriving train bringing its quota of mourners to participate in the ceremonial.

From yesterday floral tributes in profusion had been coming in.

Many of these floral offerings were banked about the altar in the Catholic chapel at the end of the academy reservation where the body of Cadet Byrne had reposed in its flag-draped coffin since its removal from the post hospital yesterday morning.

As the time for the religious services in the chapel approached, the cadet battalion to muffled drums marched from their barracks to the chapel. Inside the chapel the classmen of the dead cadet took up their assigned places of honor, next the parents of the youth, Mr. and Mrs. John A. Byrne of Buffalo, and the other members of the family.

Aside from a few members of delegations from Harvard university, from the Harvard club of New York and the members of the academic board and officers of the academy and army post the diminutive chapel would accommodate no more.

In the presence of this company the ritual of the Roman Catholic church was performed over the body of the young cadet, the Right Rev. Mgr. C. G. O'Keefe, in charge of the Catholic places of worship at the post and its vicinity, officiating.

Then came the march to the burial place. Facing the grave the military escort formed, the others informally grouped round. With the last rites of the church the body was lowered into earth.

Then came the final act of the impressive ceremonial.

The mourners stepped back, the firing platoon fired a triple volley and the trumpeters sounded "taps."

The post will be in mourning for thirty days, the cadet officers by general order of Supt. Scott, wearing badges of crepe on the hilts of their swords.

ADMIRAL SEBREE

Says Five Sailors Made Cannibals' Feast

MANILA, Nov. 2.—Rear Admiral Sebree reports that when the United States Pacific fleet touched at Admiralty Islands, it was learned that recently cannibals from the islands captured a boat containing three Englishmen and three Chinese.

One of the Englishmen who escaped through the connivance of a friendly tribe said that his companions had been killed and eaten.

There have been repeated reports of attacks by savages upon shipwrecked sailors in Polynesia during the past few weeks and it is possible that the story told by the fleet is another version of the massacre at New Briton in September.

In that instance, Captain Lindsay and his crew of ten of the Ketch Rabaul, who were on a trading expedition, were said to have been killed and their bodies burned with their boat.

Two thousand men of the United States Pacific fleet are being given shore leave daily. Major-General Duvall, commanding the department of the Philippines, will give a reception for Rear-Admiral Sebree and the officers of the fleet on Wednesday night. The fleet will coal at Cavite on Friday and go to Olongapo on Saturday when the practice will be commenced.

The court-martial which resulted from a personal quarrel among the officers has returned a verdict reducing Surgeon Francis W. F. Wieber one number and reprimanding him; reprimanding and reducing Ensign Christopher R. P. Rodgers five numbers, and acquitting Assistant Surgeon John O. Downey.

L. T. Grant, the merchant convicted of smuggling, was yesterday sentenced to one year's imprisonment.

$10 FOR NEW BABY

PITTSBURG, Nov. 2.—At the convention of the Women's Foreign Missionary society of the Methodist Episcopal church yesterday, it was discovered that the ladies of the organization have been assessing $10 on each member for each baby that is born.

This fact came out when two Philadelphia ladies tried to get a job-lot price on triplets, but Mrs Lucie F. Harrison, in charge of the children's work, refused to "give any rebate or any per cent. off for cash on either twins or triplets." The Philadelphia mothers paid their $30 and a little proudly, too.

ELECTION DAY

Early Returns Expected From the Small Towns

BOSTON, Nov. 2.—It was under dull, humid skies that the voters of Massachusetts went to the poles today to cast their ballots for governor and other state officers and elect the next legislature which will decide the state's attitude on the income tax. Polls were open in the larger cities at 6 a. m., but in the smaller communities balloting did not begin until an hour or two later. In some of the little towns in the Berkshire hills and the scattered communities of Cape Cod it did not take long to poll the vote and returns were expected from some of the small towns early in the afternoon. In some of the large cities the early voting was on about the average size and it was estimated at 9 o'clock at least a third of the ballots had been cast.

After a short but strenuous campaign of two weeks, Gov. Draper, the republican candidate, returned to his home in Hopedale and then came back to the state house to resume his desk which he was confident of occupying for at least another year.

Former Senator Vahey, the democratic leader, voted in Watertown, a few miles from this city, while the two candidates for second place on the ticket, Lieut. Gov. Louis A. Frothingham and Eugene Foss, cast their ballots in this city.

Reports received during the afternoon from the various Massachusetts cities indicated that a light vote was being polled. The heaviest voting came in those districts where there were local contests for the senate or the house of representatives.

When the polls opened in this city at 6 a. m. there were voters in line at some of the booths and the early voting was unusually heavy. By 11 a. m. it was estimated that fully half the total registered vote of the city had been polled. Both parties made use of the carriage and automobile in bringing the aged and helpless voters to the polls while reluctant voters were also induced to cast their ballots by such means.

The weather cleared during the forenoon and the day became almost like summer.

Interest in the election in this city centred in the fight for district attorney between Arthur D. Hill, the republican candidate, and Joseph Pelletier, his democratic opponent, and also in the two plans for the revision of the city charter.

Reports from the 205 election precincts in the city at 1 p. m. showed that the balloting up to that hour had been unusually heavy and that more than two-thirds the regular vote had been polled at noon.

As no counting was permitted until the polls closed there was very little chance to obtain the sentiment of the city on the different questions.

It was stated that the voting was heavier in the republican than in the democratic wards. The weather proved very fickle and shortly after noon rain fell for a few minutes.

MANY DID NOT VOTE

NEWTON, Nov. 2.—Extreme apathy characterized the state election in this city today. Newton is ordinarily a republican stronghold and so confident were the republican voters that the city would return its usual plurality for Draper and Frothingham that many of them did not take the trouble to go to the polls. The democratic workers were active, but there was little being done by the republicans to bring out a big vote. The chief interest centred in the senatorial and representative contests.

THREE CANDIDATES

NORTH ADAMS, Nov. 2.—There was scarcely enough activity about the polling booths in this city this forenoon to indicate that an election was in progress. The party managers have not devoted much time to this part of the state during the campaign and the only genuine interest was in the contest for representative in the first Berkshire district. For this office there were three candidates.

FITCHBURG'S VOTE

FITCHBURG, Nov. 2.—While the total vote in this city up to 10 a. m. today showed a decrease of 12 per cent. over that of a year ago there was an increase of 5 per cent over 1907.

The city gave Draper for governor a plurality of 819 last year, while Frothingham was favored by a margin of 1066 over Barton.

BIG VOTE IN WORCESTER

WORCESTER, Nov. 2.—Over 75 per cent. of the vote cast during the forenoon last year had been polled up to noon here today. The prospects are that this would hold true through the remainder of the day. The vote was somewhat heavier in ward five where Michael Henebery, the democratic nominee for representative, is opposed by John H. Thompson whom he defeated in the caucus, and in ward 9 where Henry Doan is running as an independent republican for representative against George Reed, the republican nominee.

Continued to last page.

THE JAPANESE

Have Withdrawn From Chintao

PEKIN, Nov. 2.—The Japanese Korean residency was withdrawn today from Chintao in fulfillment of the agreement reached between Japan and China on Sept. 4th last and which recognized Chintao as Chinese territory from which the Japanese military forces then held there for the protection of Japanese and Korea interests should be withdrawn.

Japan has established a consulate-general and two branches in Chintao. China has opened offices of maritime customs in the district. Japanese minister to China, Ijuin, on behalf of the emperor of Japan, has presented to the prince regent of China the order of the Chrysanthemum.

WRONG SIGNALS

Caused Accident Near Rotterdam Junction

SCHENECTADY, N. Y., Nov. 2.—Two Boston & Maine engines were telescoped at the easterly end of the single track bridge over the Mohawk river near Rotterdam Junction early this morning. Wrong signals is given as the cause. There is a double track leading to the bridge from both directions. The east-bound freight when in the middle of the bridge saw a west-bound freight just coming on to the single track. The engineer of the former train put on full speed and when just over the river applied the emergency brakes. Clearing the enclosed bridge gave the crew a chance to jump and all escaped with their lives. The engines are a total wreck and several cars are demolished.

MURDER CHARGED

Miller Killed His Father-in-Law

NEW YORK, Nov. 2.—Frank Miller of Manhattan today shot and killed his father-in-law, John Sceala in the yard of the latter's house in South Brooklyn and then shot and probably fatally wounded his wife, Amelia Miller. Miller was arrested and is being held on a charge of murder. He and his wife had not been living together for some months.

The four children of the couple witnessed the shooting which followed an angry altercation between Miller and Sceala over family difficulties.

4 Tenements To Let

of four rooms each and attic in apartment house on Kinsman st. In first class repair and newly painted and papered. Rent very low. Apply 308 Central street.

BITTEN BY DOG

Lynn Boy Died of Hydrophobia

LYNN, Nov. 2.—Amos Bryer, the 14-year-old son of Arthur E. Bryer of 461 Western avenue, who has been under observation at the Lynn hospital, afflicted with what is believed to have been hydrophobia, died last evening after hours of intense suffering. He was taken ill Sunday evening and Dr. C. C. Sheldon had difficulty in deciding on a positive diagnosis, until he was told the boy had been bitten by a dog last summer, when he ordered his removal to the hospital.

The history of the case is uncertain, for the boy was bitten by a dog in the North Saugus woods, and but very little is known about it except that it was some time last summer.

Gilmore's orch., Runels hall, tonight.

BALLOTS STOLEN

At Election in Jacksonville, Ky.

JACKSONVILLE, Ky., Nov. 2.—Reports from Crockettsville and Sebastian's branch this morning were that two attempts, one successful, had been made to steal ballots near Crockettsville precinct at the mouth of Long's creek. The home of Mary Dealin, who held ballots for that precinct, was destroyed by fire. The Lexington soldiers there saved the ballots.

At Sebastian's branch precinct the democrats are reported to have seized the ballots this morning and hidden them.

According to their political beliefs Jackson and Breathitt county men stigmatize the firing of the Dealin home as incendiary or accidental. The most reliable report from the place which is 22 miles away, is that Mr. Dealin was feeding the Lexington soldiers under Captain Sams when the fire occurred. The ballots were reported destroyed and fresh ones were furnished from Jackson.

These are the ballots which an armed crowd of men threatened to take from the Jackson bank last week and which were finally given to Mary Dealin by Judge Adams for safe keeping.

Of the theft of the Sebastian branch ballots no details are now obtainable. Twenty-six of the Lexington company of state militia have been placed by Circuit Judge Adams in Crockettsville to see that the voting is not interfered with.

Chas. Rogers, Runels hall, tonight.

Bring your Hallet & Davis "Book-Name" Contest certificate to RING'S, 110 Merrimack St., and get full credit for it towards the purchase of a piano.

RUSSELL'S FIGHT

For Half of $500,000 Estate to be Resumed

BOSTON, Nov. 2.—The contest of Daniel Blake Russell of North Dakota for half of the $500,000 estate left by Daniel Blake Russell of Melrose will be resumed in the East Cambridge probate court today. Russell claims that he is the son who ran away when a boy.

Wm. C. Russell, the other son of the Melrose Russell, and Ferdinand Almy, co-executor of the estate, allege that the claimant is an impostor named Jas. D. Rousseau.

This week's session will be devoted to the testimony that is yet to be offered by attorneys for Wm. C. Russell.

Next week the rebuttal evidence of the claimant will be commenced. About 30 witnesses will be heard in support of the claimant's case.

A long awaited feature of the case will come when Daniel Blake Russell is placed on the witness stand. He returned to Boston several days ago from an evidence gathering trip with Attorney Leslie N. Simpson, who with Attorney Nelson L. Sheldon is conducting his case.

It is reported that Russell will be confronted by Joseph Rousseau and his wife, who allege that they are to be rents of the claimant.

Edward, Joseph and William Rousseau, sons of the couple, are to be asked as to the identification of the claimant as their brother. William's wife is also said to be prepared to testify.

The Rousseaus are now in Boston, but are being kept in seclusion.

Among the witnesses that Attorney Simpson will produce will be three who will be asked as to the alleged death of James D. Rousseau in Colorado.

It is understood that the claimant's attorneys will show that Daniel Blake Russell is minus portions of two toes on his left foot, the result of an accident in a lumber camp, and that the claim will be made that James D. Rousseau's toes were intact.

In his search, Attorney Simpson was unable to find any record of the birth or marriage of James D. Rousseau, but he stated yesterday that he did not attach great significance to this point, as it is admitted that such a man as Rousseau did exist.

The cross examination of Edward W. Frentz will be resumed today. He was a boyhood chum of Daniel Blake Russell and has testified that he believes the claimant is not the Russell he knew.

Among those who will testify in rebuttal for Daniel Blake Russell will be his wife and Miss Hattie Keith of Melrose, who was Daniel Blake Russell's schoolday sweetheart.

Dr. Hallock's

ELVITA PILLS

60 YEARS OF CURES

$1 BOX FREE

A Great Nerve Remedy and Reconstructive Tonic for Man or Woman.

When you feel discouraged, confused, nervous, tired, worried, blue or despondent, you are in need of Elvita Pills. They will immediately brace you up, increase your energy, nerve force, brain power and mental activity; they will restore vitality, refresh you when tired, worried or confused. A single package proves their great invigorating qualities. Makes men powerful, giving strength, courage and reserve nerve power.

Sold at drug stores at $1 per box. A regular $1 box sent free for trial by mail only, on receipt of 10 cents to pay postage.

Free expert advice on all men's complaints.

DR. HALLOCK CO.
114 Court St., Boston, Mass.
Established 1848.

$40,000 WILL

WALTHAM MAN TRYING TO BREAK IT

BOSTON, Nov. 2.—George Willard of Waltham has commenced an effort to set aside the $40,000 will of his niece, the late Carries F. Abbott of Cambridge, offered for probate in Cambridge yesterday, which gives a total of $21,000 to be used in charitable purposes. Mr. Willard seeks to break the will on the ground that he is a legal heir and his name is not mentioned in it.

By the terms of the will the Cambridge hospital gets $5000; Massachusetts Society for the Prevention of Cruelty to Children, $1000; Massachusetts Society for the Prevention of Cruelty to Animals, $1000; Cambridge Associated Charities, $500; First Parish Unitarian church, $1000; American Unitarian association, Boston, $1000; Children's Mission, $500; Boston Children's Aid society, $500; Radcliffe college, scholarship, $5000; Cambridge Home for Aged People, $5500.

CHARRED BODIES

Four Members of a Family Dead

BLUEFIELDS, W. Va., Nov. 2.—The charred bodies of four members of the family of George Hood, an aged white man, were found yesterday in the ruins of the Hood home at Harper. The house was destroyed by fire Sunday for the purpose, the police believe, of covering up a quadruple murder. Robbery is believed to have been the motive for the crime.

A SMALL VOTE

Is Being Polled in Providence Today

PROVIDENCE, R. I., Nov. 2.—It was evident from the time the booths were opened today that a small vote was being polled at the state election this year. A heavy shower prevailed during the early morning and the inclement weather, coupled with the fact that it was an off year, kept home many voters. At several points in the state where local contests were in progress the interest was keen and a large vote was being polled.

The principal interest, however, was in the election of the governor and the adoption or rejection of three constitutional amendments. A state loan for the improvement of Providence harbor was also being voted on.

The polls will remain open until seven, but in other towns and cities they will not close until about 8 o'clock.

Legally the day was a holiday but the banks were open while the saloons and many offices and factories closed down.

Chas. Rogers, Runels hall, tonight.

WANTS $10,000

Man Sues Divorced Wife's Father

James C. Thompson, 19, of 9 Gerry street, Cambridge, yesterday brought suit for $10,000 in East Cambridge against the father of his divorced wife, Mathieson L. Scorgie of 1 Gibson street, Cambridge, who, Thompson claims kept his wife from him, alienated her affections and caused the separation that resulted in a divorce.

While Thompson was a student of the Rindge Manual Training school of Cambridge Miss Scorgie was attending the girl's Latin school.

Thompson and Miss Scorgie became acquainted and, it is said, it was a case of love at first sight.

April 10, 1908, Thompson and Miss Scohgie, who was 18, were married, with the consent of parents, it is claimed.

At the time of their marriage Thompson left school and went to work, having employment for some time in Cambridge and later in Boston.

After the couple married they went to live with the bride's parents at 1 Gibson street, but lived together all told less than 30 days before, it is claimed. Thompson left the house and his bride, while she went to live with a sister.

Some time after this event happened Mrs. Thompson petitioned for a divorce from her husband and was given a decree nisi, the young woman showing that she had lived apart from Thompson all their married life, with the exception of about a month.

In the meantime a child was born, that has been named Lester Gordon Thompson, who is still in the custody of the mother.

Mrs. Thompson has returned to her parents' home on Gibson street, where she is living quietly, while Thompson is at the home of his parents on Gerry street.

Mathieson L. Scorgie, the father of the girl, is a foreman in the street department of the city of Cambridge.

Follow the crowd, Runels, tonight.

LIFE OF A PIMPLE

Complexions are Cleared and Pimples Disappear Overnight Without Trouble

The dispensers of poslam, a new skin discovery, ask that notice be given that no one is urged to purchase it without first obtaining an experimental package. Everyone who has tried it knows that the fifty-cent box, on sale at Falls & Burkinshaw's, Carter & Sherburne's, and all drug stores, is sufficient to cure the worst cases of eczema, where the surface affected is not too large. The itching ceases on first application. It will also cure acne, tetter, blotches, scaly scalp, hives, barber's and every other form of itch, including itching feet. Being flesh-colored and containing no grease, the presence of poslam on exposed surfaces, such as the face and hands, is not perceptible. Water and soap cannot be used in connection with it, as these irritate and prolong skin troubles, sometimes even causing them.

As to the experimental package of poslam, it can be had free of charge by mail of the Emergency Laboratories, 32 West Twenty-fifth Street, New York. It alone is sufficient to clear the complexion overnight, and to rid the face of pimples in twenty-four hours.

TEN CENT RATE

For Registered Letters Took Effect Nov. 1

With the opening of business yesterday morning the new regulations regarding the fees to be charged for registering of mail at the Lowell postoffice and its branch offices and sub-stations, went into effect. Previous to yesterday the charge for registering a letter or parcel has been eight cents in addition to the regular postage. Under the new order of things the fee will be 10 cents in addition to the regular postage. This is an increase of two cents on each article.

For several years it has been noticed that the registry departments of the postoffice have shown a deficit. So great has been the difference between the receipts and expenses of the department that a short time ago Postmaster General Hitchcock appointed a committee to investigate the matter and see what could be done to better conditions.

This committee on investigation found that the registry of mail was really worth more to the people than the government was charging for the service and recommended that the rates be raised two cents on each piece of matter registered.

This recommendation was adopted by the postmaster general and an order to raise the rate Nov. 1 sent to all offices.

ELECTION RETURNS FROM 5 O'CLOCK P. M. AT THE SUN OFFICE.

A RETIRED LIST

For Employes of Federal Government

WASHINGTON, Nov. 2.—The spectre of a vast civil pension list, filled with favorites of the leaders of the political parties that may in turn administer the affairs of government, is one of the most formidable obstacles in the way of improving the department service by the creation of a retired list, say officials qualified to express an opinion.

One of the heads of a great bureau has thought out a plan, which, he thinks, will meet the burden of objections aroused by the projects which have heretofore been broached and this scheme probably will be laid before congress at the approaching sessions.

The purpose in brief is to make the employes themselves the guardians of the retiring list by endowing them with an active interest in its limitation to deserving cases. This would be effected by abandoning the idea of one general retired list and substituting a series of separate lists for each department or even for each bureau. A general allowance might be made for clerical forces which would cover the cost of the retired list in that particular department or bureau or money diverted from the gross appropriation for the retired list would in proportion reduce the salary rate of the clerks on the active lists.

Hay's Hair Health

YOU'LL BE SURPRISED TO SEE HOW YOUNG YOU LOOK WHEN YOUR HAIR IS RESTORED TO ITS NATURAL COLOR.

There's no excuse for unsightly gray or faded hair. It makes you look old when you're not—it's unsightly and embarrassing. Hay's Hair Health will bring back the natural color and beauty, and make your hair bright, luxuriant and full of youthful vitality. Stops dandruff and falling out. Purely vegetable and harmless—not a dye.

$1 and 50c. BOTTLES, AT DRUGGISTS.

Send 2c for free book "The Care of the Hair." Philo Hay Spec. Co., Newark, N. J., U. S. A.

A. W. DOWS & CO., F. P. MOODY, F. J. CAMPBELL, CARLETON & HOVEY, A. E. MOORS.

Bring your Hallet & Davis "Book-Name" Contest certificate to RING'S, 110 Merrimack St., and get full credit for it towards the purchase of a piano.

RICHARD CROKER

Not Here to Mix in Politics

NEW YORK, Nov. 2.—When Richard Croker, the former Tammany leader, arrived in New York on the Mauretania the other day nine-tenths of the politicians in town were certain that he had come to take a hand in the election. The veteran, however, denied that he had any intention of getting into the fight and said he had no advice to give except that "everybody ought to vote the democratic ticket." Mr. Croker is going to Florida to spend most of the winter and may possibly go to California before spring.

THE PFAFF CASE

Reopened in Court at East Cambridge

The famous Henry Pfaff Jr., will case was reopened in the superior court at East Cambridge yesterday afternoon on the appeal of Mrs. Christine Pfaff, at present of London, with the reading a deposition taken from her.

Mrs. Christine Pfaff appealed from the decision of Judge Charles McIntire of the probate court, who declared Mrs. Louise Pfaff the real widow and allowed her one-third of the $3,000,000 estate, dismissing the petitions of Mrs. Christine Pfaff, who asked to be declared the legal widow on the ground that a divorce she had secured in South Dakota in 1893 from Pfaff was void.

In court yesterday was Mrs. Louise Pfaff, who married Pfaff after the divorce of Mrs. Christine Pfaff. She had come from Germany to testify at the trial. She was accompanied by her daughter, Agnes and sat an interested listener to the deposition of the first wife.

Mrs. Christine Pfaff was not in court. According to her attorney, F. P. Cook, she is detained at the bedside of her mother in London, who is not expected to live. Mr. Cook and Mr. Anderson, Mrs. Louise Pfaff's attorney, took a deposition from Mrs. Christine Pfaff during the summer.

The case has been frequently quoted as illustrating the need of uniform divorce laws in the United States. The claim of the first wife, who was divorced, has been the point at issue.

Henry Pfaff, Jr., a brewer, who resided in Lexington, left the dower rights of his estate to his wife, Louise. The first wife, who had secured a divorce, declared it was invalid and that she was still married to Pfaff. In spite of this fact she has been twice married since.

In 1897 she married Samuel B. Bogart. When she later petitioned for a share in the Pfaff estate she declared this marriage a mock ceremony on the ground that she and Bogart had given wrong ages. Bogart denied this and sued for divorce.

Two years later she married again in London, Bernard C. Cass, with whom she lived until 1907, when she returned to this country to bring proceedings for a share in the Pfaff estate.

Pfaff died in 1906 and in his will left one-third of his estate to his widow, Mrs. Louise Pfaff, and the rest to his two children. The court dismissed the claim of Mrs. Pfaff-Bogart-Cass for the estate a year ago.

MORRIS BEATS SULLIVAN

SALEM, Nov. 2.—The Apollo A. A. entertained 1600 members last night in the North street rink. In the main bout the rivalry between Tim Sullivan of Newburyport and Andrew Morris of Boston made it a spirited event.

Morris' blows were all for the stomach, while Sullivan had an assortment which brought the members to their feet several times. In the last round Morris mixed a few of his stomach blows with left jabs on the jaw. A counter on the jaw sent Sullivan to the mat. He arose in a dazed condition and Morris continued to bore him. The gong saved Sullivan from a knockout.

Jim Quinlan of Danvers got the decision over Joe West in the semifinal, while Charlie Osborne of Salem made Young Morley of Boston quit in the first round of the preliminary.

Before the Young Men's A. C. Curley Williams of Lynn failed to appear, and John Smith, a colored man from Malden, was substituted to meet Belfield Walcott. In the first round Walcott slapped Smith with an open glove, while the second saw Smith lie down without a blow. Four preliminaries were boxed, the feature one being between two Salem boys, Leahy and Connors, and the former won.

WHIST CLUB MEETING

The Saturday Evening Whist club held its regular meeting at Odd Fellows Temple Saturday night. The host and hostess for the evening were Mr. and Mrs. Foss. The first prize for ladies was won by Miss Elizabeth Hartmann and the first gent's by the Mr. Nelson Holmes.

The consolation for ladies was won by Miss Margaret Malone and the consolation for gents by Mr. Jessie Tuck.

CALL FOR HELP

Appropriation Committee Meets Tonight

DEPARTMENT HEADS ASK FOR MORE MONEY

Aldermen Will Meet This Evening—Long List of Petitions For Street Repairs—More Marriage Intentions

The board of aldermen will meet in regular session this evening and at 8.30 there will be a meeting of the committee on appropriations. The committee will have piecing out work to consider. Some of the departments have asked for assistance to pull them through the year, and the committee will consider their requests.

Committee on Streets

On Nov. 11, at 7.30 p. m., the committee on streets will give public hearings on the following petitions:

By Arthur Demers, that the lines of Aiken and Lilley avenues at their intersection be re-established.

Petition of Agnes and Stephen Flynn, that the portion of State street not already accepted be accepted and a sidewalk of edgestones and cinders laid on easterly side of said street to premises of petitioners.

John Wylie and others, that a concrete sidewalk be laid on the east side of May street.

Thomas Elliott and others, that concrete sidewalks be laid on both sides of Apple street.

Petition of Frank Ricard for permission to erect a lamp post and place lights thereon in front of 646 Merrimack street.

Petition of Albert O'Heir for permission to place a lamp post in front of No. 16 Merrimack street.

E. G. Baker and others, that D street be laid out and accepted from Powell to School street.

William Buckledge and others, that sidewalks of edgestones and cinders be laid on the northerly side of Lawrence street from railroad bridge easterly to edgestones already laid.

Petition of James Gately that edgestones be laid on the southerly side of Carter street from Gorham street easterly to a distance of about 69 feet.

Petition of John P. Quinn that edgestones be laid in Carter street from 3 to No. 19.

Henry Carr and others for a sidewalk of edgestones and concrete to be laid in front of the Carter street schoolhouse.

Marriage Intentions

The following marriage intentions have been registered at the city clerk's office since Nov. 1:

William H. Mitchell, 47, loom fixer, 74 Otis street, and Sarah W. Leith, 44, housekeeper, 31 Ellsworth street.

Thomas A. McNamee, 24, restaurant manager, 247 Stackpole street, and Elizabeth V. Wholey, 27, operative, 96 White street.

Herbert L. Magoon, 23, woodsman, Lempster, N. H., and Rose Gray, 27, cook, E. Grafton, N. H.

Stanislaw Szymaszeko, 21, operative, 176 Lakeview avenue, and Maryanna Mazur, 19, operative, same address.

Franciszek Janus, 26, operative, 114 Cabot street and Brigade Krezgstyniak, 19, operative, same address.

TEXTILE SCHOOL

Annual Fall Track Meet Tomorrow

The annual fall track meet of the Lowell Textile school will be held tomorrow afternoon on the school campus in Moody street. The school classes have made great preparations for the event and there is every possibility that the school records will be shattered when the athletes meet.

The five-lap cinder track is fast rounding into shape and will be in first class condition for the meet which will make fast time possible. Mr. Victor F. Jowett has been secured to act as referee and his selection has been met with popular approval. The starter for the various events is Mr. Scalfe of the local Y. M. C. A., who has had plenty of experience in this line. The events will start at 2.30 sharp as the list is rather long, and excitement promises to run high as there is much feeling between the freshmen and the sophomore classes. The regular order of events will be run off and besides these there will be tugs-of-war and class relay races which will wind up the meet. Arrangements have been made to accommodate the crowd and the bleachers have been moved to the side of the track so that the spectators will be in a good position to view the finishes of the various events.

HE DROPPED DEAD

Man Passed Away While Eating Supper

FITCHBURG, Nov. 2.—Frank Wetherbee, aged 59 years, dropped dead while eating supper at his home, 51 1-2 Blossom street last night. Mr. Wetherbee was one of the best known railroad men in this section and for many years was employed by the Fitchburg and the Boston & Maine railroad. Death was due to heart disease. He was in his usual health yesterday, and attended to his duties at the shops of the Boston & Maine Railroad company, where he was employed as foreman of the freight department.

He returned to his home and while sitting at the supper table, talking with his wife, he fell to the floor and died almost instantly.

BOYS, TODAY IS YOUR LAST CHANCE

The Gyroscope man at Howard's drug store, 197 Central street, closes his engagement there at 11 o'clock tonight. These wonderful tops will not be sold in any store, so you must buy today or tonight. The price is 25c.

BARGAINS IF YOU WANT THEM

Tailored waists of good cotton and counter mussed lingerie waists that were 97c and $1.50, now reduced to

50c

All linen tailored waists, every thread guaranteed linen by the manufacturers, good $1.49 values, just to see how many we can sell,

69c

Black taffeta silk waists, button front or back, new styles just received that ought to sell for $3.98, but we are going to sell 500 for

$2.97

Pure linen tailored waists, wide tucks or pin tucks or pretty combination of both. All are styles which are worth $1.98 and $2.49. Now to close

$1.50

Sateen cotton taffeta and imitation moreen petticoats, some of our regular $1.00 petticoats, now reduced to

69c

Waists of linen, lawn, silk and lace. Some of our regular $2.97 and $3.50 styles, now reduced to

$1.97

Skirt aprons, dark prints, 36 inches wide. Never anything like them before for

10c

The White Store
116 Merrimack St.
Lawrence Haverhill

FRISCO CAMPAIGN

Lively Battle of Ballots Today

SAN FRANCISCO, Nov. 2—With the voices of the candidates still ringing in their ears from the hard finish of the city campaign the voters of San Francisco went early to the polls today. The day gave promise of fair weather and the managers declared that the early voting indicated a close fight and a big vote.

Chief interest centered in the race between Francis J. Heney, democratic candidate for district attorney, and Charles Fickert, republican and union-labor candidate. Heney declared that he would receive approximately two out of every three votes cast for district attorney. Fickert estimated his vote at 41,000. The total vote is estimated at 61,000. In the betting Fickert is reported a 10 to 7 favorite.

The other great fight is between P. H. McCarthy, union-labor candidate for mayor, William Crocker, republican candidate, and Dr. Leland, democratic candidate. McCarthy was a 2 to 1 favorite.

CAUSES CONSUMPTION

If you have catarrh, don't fool yourself into the belief that it is a harmless disease.

At least one-half of the consumption in the world can be traced to catarrh.

Here are some symptoms of catarrh; if you have any of them get rid of them while there is yet time:

Is your throat raw?
Do you sneeze often?
Is your breath foul?
Are your eyes watery?
Do you take cold easily?
Is your nose stopped up?
Do you have to spit often?
Do crusts form in your nose?
Do you blow your nose a great deal?
Are you losing your sense of smell?
Does your mouth taste bad mornings?
Do you have to clear your throat on rising?
Do you have a discharge from the nose?
Does mucous drop in back of throat?

Hyomei is guaranteed to cure catarrh, sore throat, coughs, colds, croup and bronchitis or money back. Just breathe it in. Complete outfit, including hard rubber inhaler, $1.00; extra bottles, 50 cents. Leading druggists everywhere sell Hyomei. Carter & Sherburne guarantee it.

Drop a postal for our free book, Booth's Famous People. Booth's Hyomei Co., Buffalo, N. Y.

MI-O-NA
Cures Indigestion

It relieves stomach misery, sour stomach, belching, and cures all stomach disease or money back. Large box of tablets 50 cents. Druggists in all towns.

Lowell, Tuesday, Nov. 2, 1909.

A. G. POLLARD CO.

THE STORE FOR THRIFTY PEOPLE

Butterick's Patterns Sold Here—Winter Style Books Are Ready; With Each Copy Goes a Pattern Free

One of Our Famous Blanket Sales STARTS TOMORROW

Wednesday Morning

WE OFFER NEARLY

1000 Pairs of

Wool Blankets

AT ABOUT 1-3 LESS THAN REGULAR PRICES.

Sample pairs, seconds and odd pairs from one of the largest blanket mills in the east. Single blankets or double blankets in the largest assortment of borders we have ever been able to present to you at these sales—reds, blues and pinks in the usual size or extra large if you wish—made of fine California wool, bound with silk ribbon. At the following prices warm bed coverings were never nearer your reach.

Regular $2.50 Blankets.....Only $1.97 a Pair
Regular $3.00 Blankets.....Only $2.47 a Pair
Regular $4.00 Blankets.....Only $2.97 a Pair
Regular $4.50 Blankets.....Only $3.47 a Pair
Regular $5.00 Blankets.....Only $3.97 a Pair
Regular $6.00 Blankets.....Only $4.47 a Pair
$7.00 and $8.00 Blankets at the very low price of.....$4.97 a Pair

These Blankets are on sale tomorrow morning in our big blanket section, and we invite your inspection of the most unusual values whether with a purchase thought or not.

PALMER STREET BASEMENT

TOWN MARSHAL

Was Attacked and Shot by Daring Robbers

KANSAS CITY, Mo., Nov. 2.—Four robbers, surprised at work in the general merchandise store of Bradshaw Bros. at Lenexa, Kan., twelve miles west of Kansas City, early yesterday, shot and mortally wounded W. D. Haskins, the town marshal. One of the robbers also was shot, but how badly is not known as all four escaped. A posse is in pursuit.

Dr. Jones returning from a visit to a patient passed the store as the robbers exploded a charge of dynamite on the safe. He notified Marshal Haskin. As Haskin approached the store a bullet whizzed by his face. An exchange of shots followed during which one of the robbers dropped to the ground injured. A moment later Haskin received a wound that sent him to the floor. Two additional shots followed and Haskin who was raising himself on his elbow to make a further stand lay prostrate, mortally wounded. The robbers who had escaped injury dragged their comrade to a nearby barn where a horse and buggy was stolen and within a few minutes the band was driving eastward at high speed.

By the time a sufficient number of officers and citizens had arrived to take up the pursuit the robbers had obtained a good start.

DRIVEN TO DISTRACTION

PITTSBURG, Nov. 2.—Driven to distraction over his inability to bury a member of his family if he paid his house rent, Erson Johnson manufactured a nitroglycerine bomb and waited for the appearance of John McInerney, son of a local alderman, the collector. Before Johnson could explode the bomb, however, McInerney after a struggle took it away from him and fled. Later Johnson was arrested but was discharged when he told of the sad state of affairs existing at home. McInerney and several policemen took the bomb to the river where it now reposes at the bottom.

RUSTIC ROMANCE

New Hampshire Couple Married in Lowell

A romance of the backwoods had a happy termination here yesterday afternoon, when Herbert L. Magoon, aged 23, of Lempster, N. H., a woodsman by occupation, and Miss Rose Gray, aged 27, of East Grafton, N. H., a cook, were united in marriage by a justice of the peace in the Wentworth library of the police court.

The couple arrived at city hall this morning, and upon receiving a marriage license inquired where they might be married without delay or hubbub, and were informed that Lowell offered exceptional advantages to couples intending to marry, having a large supply of clergymen of all denominations, and a host of justices of the peace, and that at the police court building a justice might be located at any time. Thither the happy couple journeyed, and were hitched amid the congratulations of several volunteer witnesses, and then they started out, like the couple in the fairy tale, to be happy ever afterward.

As soon as the couple had given their names one of the loungers at the police court recalled the line in Dr. Drummond's celebrated poem "De cook she's name was Rosie," and all wished the bride a much happier fate than the poor little heroine of de Julie Plante on de Lak St. Pierre 'bout 'arpent from de shore." Mr. and Mrs. Magoon will enjoy the sights of Lowell for a few days and will then return to the North country, where the groom will resume his duties of sinking the festive axe into the beknotted log while his charming bride will provide for him the dainty viands that mother used to make.

SCHOOL TIME

WINTER SCHEDULE GOES INTO EFFECT

The afternoon session of the primary and grammar schools started at 1.30 o'clock yesterday instead of two o'clock, and school was dismissed at 3.30 instead of 4 o'clock, the winter schedule going into effect on Nov. 1.

HALLOWE'EN PARTY

A Hallowe'en party was held at the home of Mrs. T. C. Barrie, 22 Third avenue, on Friday evening. Games were played and refreshments served, the party breaking up at a late hour. Those present were the Misses Florence and Beatrice Trombly, Mrs. Fred Powers, Mrs. Lena Kittredge and daughter Stella, the Misses Edith and Irene Kittredge, Dora Gravelle, Elizabeth, Ada, and Myrtle Barrie and Masters Harry Musard, Alonzo Putnam and James Barrie.

Change of Location
ALBERT S. GUILD
INVESTMENT BANKER
Has Removed
TO
Room 312, Wyman's Exchange Bldg.
Where he will be pleased to meet old friends and make many new ones.

Bright, Sears & Co.
BANKERS AND BROKERS
Wyman's Exchange
SECOND FLOOR

GLADSTONE CLUB

Moriarty-Nelson Bout Takes Place Tonight

There is great speculation among the local lovers of the boxing game as to the outcome of the Moriarty-Nelson bout at the Gladstone club this evening when a large delegation of Lawrence sports will be present to root for Joe Nelson, the promising Lawrence welterweight and hard hitter. Both men are in excellent condition and the bout should be a red hot one. Moriarty made such a fine impression at the last meeting of the club that great things are expected of him this evening. He has put on weight without weakening himself and has much science and a wallop. The jokers say he can't win because he has a Nelson on him at the start. There will be three interesting preliminaries and as a special election night feature arrangements have been made to get red hot election returns which will be announced from the ring. The meeting will be for members only, and each member must present his membership card.

"Comical Eyes," Runels hall, tonight.

TENNIS PLAYERS ARRIVE

SYDNEY, New South Wales, Nov. 2.—Maurice E. McLoughlin and Melville H. Long, the California tennis players, who are to contest here for the Dwight F. Davus international challenge cup, have arrived. They were heartily welcomed by the New South Wales and Queensland Tennis associations. The Americans will not take part in the Victoria tournament, but will put in steady practice at Sydney until the tournament is on. Both men are in good condition and confident of taking back the trophy to the United States.

JOHN S. KENNEDY

Well Known Philanthropist Dead

NEW YORK, Nov. 2.—John Stewart Kennedy, lawyer, financier and philanthropist, died at his home here yesterday of whooping cough. He was within two months of his 80th birthday, and is survived by a widow.

Mr. Kennedy was a director of many large corporations, including, the Northern Pacific Railway company, the New York, Chicago & St. Louis railroad, the Cleveland & Pittsburg railroad, and many banking institutions and mercantile enterprises.

He was president of the board of trustees of Robert college, Constantinople, and of the American Bible house there, and was chairman of the Presbyterian hospital and United Charities board of this city. He was second vice president of the Metropolitan Museum of Art and of the New York public library.

Mr. Kennedy's charities were extensive, but through his own desire they were given little publicity. The Presbyterian hospital, of which he was president more than 25 years, received much aid from him, including a recent gift of $1,000,000. In 1901 he gave $400,000 for the erection of a home for Presbyterian hospital nurses.

Mr. Kennedy leaves a large estate, including $10,000,000 in Northern Pacific stock and $7,000,000 in Great Northern. These and other railroad holdings made him a leading figure in the world of transportation.

Follow the crowd, Runels, tonight.

SCENE IN FATAL WEST POINT-HARVARD FOOTBALL GAME FEW SECONDS BEFORE CADET BYRNE WAS MORTALLY HURT

WEST POINT, Nov. 2.—This—one of the most remarkable football photographs ever made—was taken a few seconds before Cadet Eugene A. Byrne received a mortal injury in the contest between West Point and Harvard on the academy field, a tragedy which stopped football at West Point and gave the game the hardest blow of its history. Byrne, who was playing left tackle on the Army team, is indicated by an X in the photograph. A few minutes before the fatal scrimmage Byrne was injured in tackling Fish, the giant Harvard captain. Harvard had the ball in about the center of the field and tried a forward pass to Fish. The Harvard captain made a high jump into the air to catch the ball, and Byrne rushed to prevent him. As the Harvard man came down the two players collided with a shock that could be heard away across the field, and both fell, with Byrne underneath. The breath was knocked out of him, and for more than a minute he was unable to move. Then he staggered to his feet, shook himself and indicated that he was ready for the game to go on. Both Harvard and the Army were still cheering the plucky tackle when the team lined up for the next play. Withington, Harvard's center rush, snapped the ball back to O'Flaherty, who passed it to Minot, the fullback. Minot plunged between the Harvard right guard and tackle and was going ahead, with the whole weight of his team behind him, when Byrne, whose business it was to lead the defense, got caught in the rush and went down. The injured man ran into the scrimmage crouching low, but his head was up to see which way Minot was going to dodge, and it is supposed that he went down in that position when the Harvard rushers felled him. Byrne's neck was dislocated at the second vertebrae, and he never recovered consciousness, dying in the post hospital several hours afterward. He was a fourth year man, and his home was in Buffalo. Colonel Scott, commandant of the Military academy, at once cancelled the rest of the football games scheduled for the cadet team and so wired to Annapolis. The injury to Midshipman Wilson at Annapolis, coupled with the West Point tragedy, probably will move the war department to stop the game at both the government schools.

WEALTHY MRS. W. H. CHAPMAN FLEES FROM EUROPEAN SUITORS

NEW YORK, Nov. 2.—Mrs. William Hayes Chapman, the pretty young widow whose seventy-six-year-old bridegroom died a year ago, leaving her $10,000,000, has returned to America, declaring she was forced to flee from Europe to escape a swarm of titled suitors. The English papers have had her engaged to nearly every titled single man in the old world in the last six months, and when she arrived in New York she took occasion to flatly deny that she had paid any heed to these fortune seeking admirers except possibly one. Just before she sailed it was reported that she was to wed the son of Lord Falconer. This, she said, was absurd. She was not so emphatic, however, when General Spiridovitch of the Russian army was mentioned. It is believed that she and the general are really engaged.

AFTER 20 YEARS

Girl Brings Father and Mother Together

LYNN, Nov. 2.—Charles Smith, a shoe man of this city, and his wife, Mrs. Amy Smith, of Rutherford, N. J., were reunited here yesterday after a separation of 20 years, through the efforts of their daughter, Helen.

Mr. Smith's whereabouts have been unknown to his family for many years, but the daughter's untiring efforts finally located him at his boarding house in Ellis street. She immediately brought her mother to him and, through her tact, a reconciliation was established.

Mr. Smith last night refused to talk with reporters, but his friends said that he is preparing to join his wife and daughter in Rutherford, where they have preceded him.

PILES CURED IN 6 TO 14 DAYS
PAZO OINTMENT is guaranteed to cure any case of Itching, Blind, Bleeding or Protruding Piles in 6 to 14 days or money refunded. 50c.

200,000 BABIES

Die From Preventable Causes According to Mortality Bulletin

WASHINGTON, D. C., November 2.—American race waste—more serious than race suicide—is pointed out in Census Mortality Bulletin No. 104, in which it is estimated that annually in the United States from 100,000 to 200,000 babies under five years of age die from preventable causes. This great loss of life among the little ones at the period when they are most loving and most lovable, could be prevented, is the opinion of Dr. Cressy L. Wilbur, chief statistician for vital statistics of the census bureau, who prepared the bulletin, on the basis of present-day knowledge of sanitary measures. For the accomplishment of effective preventive work in this direction, Dr. Wilbur holds that the prompt registration of all births and the more careful and precise statement of causes of death by physicians are essential.

In analyzing and comparing the totals obtained in the compilation of transcripts of death returns received for the year 1908 by the census bureau from the entire death-registration area of the United States, as set forth in the bulletin, those for age periods show a somewhat increased per cent. of deaths of infants under one year for 1908, although the ratios for each of the individual years from one to four are identical for 1907 and 1908. Of the total number of deaths, 691,574 returned for 1908 from the entire registration area, it is stated in the bulletin that nearly one-fifth were of infants under one year of age and over one-fourth of children less than five years of age. It is declared that the brute force of the figures representing the actual deaths is more impressive, however, than any ratios or than the rates of infant mortality, even if the latter could be computed in the absence of proper registration of births. Here are the figures:

More than one-eighth of a million babies, under one year of age and fully 200,000 children, under five years of age, died among about one-half of the total population of the United States in the year mentioned. It is considered probable that fully 200,000 more died in those cities and states not included in the census bureau death-registration area. In this connection Dr. Wilbur quotes Professor Irving Fisher's conclusion that of all the diseases of infancy, having the median age one year, 47 per cent. may be prevented; and that of the diseases of childhood having median age two to eight years, 67 per cent. may be prevented.

"It does not seem unreasonable," Dr. Wilbur states, "when we consider the fact that there is apparently no reason why infants, if properly born, and this means simply the prevention of ante-natal disease and the improvement of the health and conditions of life of their parents, should die at all in early infancy or childhood, except from the comparatively small proportion of accidents that are strictly unavoidable."

The bulletin continues with a statement that the general death rate of a country is largely dependent upon its infant mortality, because the death rates of infants and young children are high and they affect a relatively numerous element of the population. Exact study of the incidence of disease upon infancy and childhood is most important, and it is imperatively necessary that there should be more effective registration of births throughout the United States for this purpose. The extremely important rate known as "infant mortality" is the ratio of deaths of infants under one year of age, not to population but to the number of children born alive during the year. This most important ratio should be readily available for the comparative study of deaths of infants in all of our states and cities, but, the bulletin states, in the great majority of them, unfortunately, the registration of births is worthless, and ratios calculated upon the returns would be deceptive and unreliable.

"The possibility of great saving of human life during infancy and early childhood is emphasized by the estimates made by Professor Irving Fisher, on the basis of independent medical opinions, for his report on national vitality to the national conservation commission, as to the 'ratio of preventability (postponability),' that is ratio of 'preventable' deaths from cause named to all deaths from cause named for certain diseases of early life:

"Out of every 100 deaths that occur from each disease in which the median age at death is under 5 years, there could be prevented the following numbers: Premature birth, 40; congenital debility, 40; venereal diseases, 70; diarrhea and enteritis, the most important cause of infant mortality, 60; measles, 40; acute bronchitis, 30; bronchopneumonia, 50; whooping cough, 40; 'croup' (which means diphtheria), 75; meningitis, 70; diseases of larynx other than laryngitis, 40; laryngitis, 40; diphtheria (under its proper appellation), 70; scarlet fever, 50.

"Other diseases especially fatal to infants and children would perhaps show equally great ratios of preventability; they do not appear in the above list because their medium ages are above the limit chosen or because, as is the case with 'convulsions,' they are grouped with other and incongruous causes.

"The possible saving of life for 'general, ill-defined and unknown causes,' including 'heart failure,' 'dropsy,' and 'convulsions,' median age 35 years, is 30 per cent. The median age of 'convulsions' alone is less than one year, and it is probable that at least the ratio of preventability of diarrhoea and enteritis (60 per cent.) would apply to it. The term is an indefinite one, being expressive merely of the symptoms attending the true cause of death; nevertheless no fewer than 6,450 deaths were compiled therefrom for 1908, although, in compilation, any other definite cause is preferred. The term is no longer employed by well-informed physicians in reporting causes of death, and it is possible, by inquiry made by the local registrar immediately after the receipt of this and other unsatisfactory statements, to practically eliminate them from the returns, as has lately been done for Chicago.

"In the light of the figures quoted above it would seem that practical sanitation has only made a beginning in the work of preventing the occurrence of infant and child mortality. The ground has only been scratched over. Deep stirring of the soil and thorough cultivation of all the means available, with our present scientific and medical knowledge, for the guarding of young human lives would produce startling, and from all past human experience almost unbelievable, results. Public health, as a function of government, is itself only a creation of the middle part of the last century, dating from the utilization of the knowledge available as a result of the operation of the English laws for the registration of vital statistics (1837). Even in England, however, no systematic efforts have been made until very recent years to utilize to their utmost possibilities the facts already known. The infant mortality of England was higher for the years 1896 to 1900 than for the years 1861 to 1865, and no marked reduction in the early rates occurs until the present decade.

"It is time that greater attention be given to the subject in the United States. The prompt registration of all births and the most careful and precise statement of causes of death by physicians are essential. Such terms as 'convulsions,' 'marasmus,' 'debility,' and the like should no longer be tolerated when the true cause of death can be determined."

GOV. VARDAMAN

Had a Conference With Pres. Taft

JACKSON, Miss., Nov. 2.—President Taft, a three-ring circus, a gala day at the state fair, a balloon ascension and a thrilling parachute leap gave Jackson yesterday a share of honors unprecedented in the history of the old city.

The president visited the state fair and the state fair gave return checks to all who wanted to see the circus across the street. In this way a combination of the three great attractions was formed. The balloon ascension was free for all.

"Uncle Joe" Cannon was to have been in the city last night, but he was summoned home on business and passed through Jackson yesterday afternoon without stopping.

Secretary of War Dickinson rejoined the presidential party yesterday afternoon.

President Taft left at midnight for Columbus, Miss., the birthplace of Secretary Dickinson spent three hours there and will reach Birmingham, Ala., this evening.

The railroads handled 30,000 excursionists into Jackson yesterday. It was an event in most of their lives to see a president of the United States, for Mr. Taft is the first president ever to visit Jackson.

The president had a long but pleasant day. He seemed to enjoy the big crowds that choked the streets and gave him a demonstration wherever he went. At the fair grounds he found one of the greatest and most exuberant throngs of his entire trip. He lunched with Governor Noel and wife and met a number of the state's prominent citizens. He spent an hour going through the various exhibits at the fair and was particularly interested in the agricultural displays. These displays so impressed him that he devoted most of his address to the importance of farming and to a deprecation of the tendency of young men to drift to cities where "they think they can be where the wheels go round."

In the late afternoon the president enjoyed an hour's automobile ride about the city and then took a brief rest before attending a banquet in his honor, the viands, the cooks, the tablewares and the waters for which were all brought on a special car from Chicago.

At the fair grounds the president said:

"I am glad to be in a state in which agriculture is your chief trade and occupation. We must admit that the occupation of the farmer is among the most important occupations that go to make this country great; and a state, which is great because of it, is entitled to recognition as typifying Americanism in the highest degree.

"We have arrived at a time in the development of this country and the world when old methods of agriculture must be discarded, if we would keep up with the procession. Land is becoming too valuable to treat it in the old wasteful way. The profession of the farmer has become a real scientific profession, and I am glad to note that Mississippi is at the head of the column in having one of the best agricultural institutions in the country.

"Here, you have been able to restrain that tendency of your young men, laborers and others, to go into the cities and live in tenements, in order that they may be where the wheels go round. The truth is, if I were advising a young man in this country as to his future profession I should say to him that there was probably greater opportunity for real reward in assiduity, industry, attention to business and scientific investigation in the profession of agriculture than in any other profession that this country affords.

"Your state has the tradition that most of your great men were both lawyers and farmers. I am not altogether certain that that combination makes for good agriculture. I am afraid that some of the distinguished members of your bar find, or did find, before you gave up everything of that sort, that a glass of milk was about as expensive as a glass of champagne. But the tendency toward the country and county life is a tendency that we ought to encourage. It tends toward sane, philosophical and quiet consideration of the problems of life. It takes out that nervous exhaustion of energy, it takes out the gambling spirit; it takes out of the life of the citizen that hurry and rapidity that carries men quickly to their graves; and it makes for the happiness of individuals and families far more than any trade or profession that brings you into the great maelstrom of city life.

"There is much to be done in the way of education of your laborers. I am glad to think your large negro population is adapted to the cultivation of provident methods. They may grow to be good citizens and useful to the community by acquiring land, as they have acquired it in the past, and become strong farmers and useful citizens to the entire state.

"The question of river and water transportation is now agitating in a way that never before commanded the attention of the whole United States. I am sure that I speak for the whole people in saying that they do not purpose to be niggardly in either the issuing of bonds, or the appropriation of money out of the treasury to make improvements that really will be improvements in the matter of transportation and rates. But we have to be certain what it is we are doing and that we are not going to pour money down a rat-hole when we put millions into the improvements that are contemplated."

Former Governor Vardaman of Mississippi, whose controversy with President Roosevelt made him known throughout the country and who has carried the animosities of that controversy into criticism of President Taft, called on Mr. Taft yesterday afternoon after hearing the president speak at the fair grounds. Mr. Vardaman explained that he could not be at the banquet and wanted very much to meet the president. Word was conveyed to Mr. Taft and he sent word he would see the former governor at once. He greeted Mr. Vardaman cordially and the two were closeted for several minutes. Both were smiling when the interview ended.

Bring your Hallet & Davis "Book-Name" Contest certificate to RING'S, 110 Merrimack St., and get full credit for it towards the purchase of a piano.

FORGERY CHARGED

It is Alleged That Mill Children Had False Papers

LAWRENCE, Nov. 2.—Ednardo Poscano, 43 years old, living at 130 Common street, this city, was arrested last night, charged with forging school certificates from schools in Italy, by which the age of the children was misrepresented so as to enable them to obtain employment in the mills.

The number of young children employed in the mills has increased to such an extent that Bernard E. Sheridan, superintendent of public schools, become suspicious of the ages as reported by the children. Many of the children would come to school for a short time, then obtain a certificate from the master and go to work in the mills.

Supt. Sheridan finaly communicated the fact to the state police, who for some time past has been trying to learn the source from which the alleged forged certificates came. The evidence against Poscano resulted in his arrest.

It is alleged that he obtained $20 each from the parents of the children for certificates. In one case a girl 11 years old went to work in a mill at $5 per week, and the police say he collected her money from the parents for four weeks to pay for the certificate. The ages of the children in most cases ranged from 9 to 11 years.

Poscano is supposed to be the son of a noble family in Italy, his father being a justice of the supreme court. He has been employed in an Italian exchange on Common street, but spent little time in the office. It is believed that he has collected thousands of dollars in this manner, not only here, but in other cities.

Several hundred children have been given employment here through presenting the forged certificates. Poscano will be arraigned in court Wednesday morning.

IN TENDERLOIN

Pretty School Teacher Found There

PITTSBURG, Pa., Nov. 2.—Miss Hattie Bell Reehr, the prettiest school teacher in Pittsburg, who has refused chance after chance to get married because she loves to teach yesterday instituted suit alleging defamation of character for $10,000 each against five policemen who were instrumental in preventing her from doing herself bodily harm after her arrest several weeks ago in a negro resort in the red light district.

At the time of the arrest Miss Reehr declared she had been visiting the woman who ran the resort, declaring the negress to be an old family servant.

13 CENT STAMP

To be Superseded by a New Issue

WASHINGTON, Nov. 2.—The 13 cent stamp has had its day and is to be superseded by a new issue, a 12 cent stamp. With the increase of the registry fee to 10 cents the need is realized for 12 cent stamps to cover the registration and a single rate of ordinary postage. The new issue will bear a profile portrait of Washington from Howden's celebrated bust. The color has not yet been definitely decided.

TO RAISE $1,000,000

SAN DIEGO, Cal., Nov. 2.—At a meeting of the California exposition directors last night it was decided to raise $1,000,000 as a nucleus of the fund that will be required for holding the exposition to celebrate the opening of the canal in 1915.

FREE TO THE RUPTURED

A New Home Cure That Anyone Can Use Without Operation, Pain, Danger or Loss of Time.

I have a new Method that cures rupture and I want you to use it at my expense. I am not trying to sell you a Truss, but offer you a cure that stays cured and ends all truss-wearing and danger of strangulation forever.

No matter whether you have a single, double or navel rupture or one following an operation, my Method is an absolute cure. No matter what your age nor how hard your work, my Method will certainly cure you. I especially want to send it free to those apparently hopeless cases where all forms of trusses, treatments and operations have failed. I want to show everyone at my own expense, that my Method will end all rupture suffering and truss-wearing for all time.

This means better health, increased physical ability and longer life. My free offer is too important to neglect a single day. Write now and begin your cure at once. Send no money. Simply mail coupon below. Do it to-day.

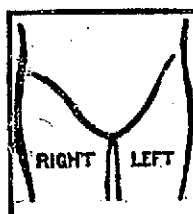

FREE COUPON
Mark location of Rupture on Diagram and mail to
DR. W. S. RICE
802 Main St., Adams, N. Y.
Age.....
Time Ruptured .....
Cause of Rupture .....
Name.....
Address.....

NORTH DAKOTA

May Not Have Trial Trip Today

ROCKLAND, Me., Nov. 2.—The weather conditions early today made it very doubtful if the new battleship North Dakota, which with her sister ship, the Delaware, are the two largest fighting vessels in the world, would have her standardization trials today as planned. The big American dreadnought went out to the Rockland course early in the morning but found the weather too hazy to begin her trials over the measured mile. It was so thick the officers on the ship could not make out the range marks.

The wind today was from the south and there was every prospect of rain. It was the general opinion, therefore, that the North Dakota would lay over today and begin her speed trial runs tomorrow morning.

After observing the conditions "outside," the battleship steamed slowly back and anchored inside the breakwater.

RODE IN ENGINE

In Order to Enter Reno Quietly

RENO, Nev., Nov. 2.—In order to carry out their plans to enter Reno quietly, Mrs. Gustav Luders and her sister, Mrs. B. Welchman of New York city, were compelled to ride to Reno from Sparks last night in a switch engine, which was, through the courtesy of the Southern Pacific officials, placed at her disposal.

It was not until Mrs. Luders and her sister had waited at the railroad depot for several hours for the arrival of an automobile which was expected from Reno to convey them to the latter city, that they adopted this means of transportation.

Mrs. Luders, whose husband is the composer of the "Burgomaster," "Prince of Pilsen" and other light operas, is said to be the latest addition to the local divorce colony. She and her sister were seen in conversation yesterday with a prominent attorney whose specialty is divorces. This attorney denied that Mrs. Luders is contemplating an action for divorce, but instead that it is her sister, Mrs. Welchman, who will seek relief in the Nevada divorce court.

SPECIAL POUCHES

TO BE PROVIDED FOR DIPLOMATIC MAIL

WASHINGTON, Nov. 2.—Gradually arrangements are being made by the United States with all the countries of the world by which diplomatic mail will be put in special pouches, thus avoiding any individual handling enroute, as is done with ordinary mail matter. The latest agreement for the exchange of such pouches have been made with Costa Rica, Norway and Sweden, and will go into effect immediately.

BANK OFFICERS ELECTED

At the annual meeting of the City Institution for Savings held at the bank in Central street, yesterday, officers were elected as follows:

President, Fred A. Buttrick; vice-presidents, William E. Livingston and Henry C. Cooper; treasurer, Frank W. Hurd; directors, William E. Livingston, Henry C. Cooper, Frank Coburn, Leonard Huntress, Percy Parker, Fred A. Buttrick, Louis H. Kileski, A. M. Chadwick, E. M. Tucke, Frederick Lawton, Charles P. Conant and Joseph Peabody.

Call for Dr. Rudolph Mertin's Famous
TOILET PREPARATIONS
Special Exhibit and Explanation of Their Merits This Week at Dows' Drug Store

These preparations are compounded at Dr. Mertin's laboratory and are noted for their purity and efficiency.

Try the imported perfumes, Hair Tonic, Herb Shampoo, Dandruff Cure, Excelsior Hair Dye, Luna Creme, Hyacinthe Cerate, Emollient Water, "Anna" Hair Remover and many other articles essential to the toilet table. Exhibited and sold exclusively in Lowell at

A. W. DOWS & CO., Leading Druggists
MERRIMACK, CORNER CENTRAL STREET

SKETCHES AT THE DEMOCRATIC RALLY AT ASSOCIATE HALL LAST NIGHT

CAMPAIGN CLOSED

With Big Rally in Associate Hall Last Night

Humphrey O'Sullivan Presided and the Speakers Were William C. Purcell, Charles J. Barton, Ex-Mayor Boynton of Everett and Mayor Coughlin of Fall River

The democrats of Lowell closed the campaign last evening with a rousing rally in Associate hall, which was attended by a large crowd of enthusiastic members of the party.

The speakers of the evening were met by the local speakers and escorted to the hall in carriages headed by the Lowell Cadet band. The five democratic candidates for mayor were present with the reception committee and occupied seats on the platform as did Chairman Thomas H. Kennedy of the democratic city committee who called to order, Henry J. Draper, democratic candidate for senator, John J. Mahoney and Stephen F. Monahan, candidates for the legislature and the speakers, who were Humphrey O'Sullivan, the presiding officer, Charles Barton who ran for lieutenant-governor last year, William C. Purcell, candidate for register of deeds; ex-Mayor Boynton, of Everett and Mayor Coughlin, of Fall River. The crowd remained until the last speaker had finished and Mr. O'Sullivan had pronounced benediction with a witty story and enthusiasm was shown throughout the rally.

Chairman Kennedy in opening thanked the democracy for its large numbers at the rally and then introduced Mr. O'Sullivan as the presiding officer. Mr. O'Sullivan spoke in part as follows:

"We have a united democracy today, and we are bound to win. In the past six weeks a great change has come over the voters of Massachusetts. The republican party is disorganized. In Boston, the republicans, or many of them, have said they would either vote for Vahey or would stay away from the polls. They are unwilling to be led like dumb cattle any longer.

"The moneyed men are plausible always, and they have made great headway at your expense, but I am convinced that there has been an awakening. Governor Draper is one of the men who has laughed up his sleeve and his greatest political pleasure came when he engineered the holding bill, so-called."

Charles Barton

Mr. Charles Barton, who was the democratic candidate for lieutenant-governor last year was the next speaker and in the course of his remarks he said:

"If any man tells you James Vahey is not big enough to be governor, don't you believe it," said Mr. Barton. "It doesn't take a man 200 or 300 pounds in weight to be governor. Honesty and courage in a man of ability are the essentials, and James Vahey is the man.

"Gov. Draper is making a great effort to make you believe the tariff is a good one. His predecessor, Curtis Guild, is one who will not be convinced and there are many other staunch republicans who cannot be deluded. I have a friend who owns stock in a certain mill which pays 100 per cent dividend and votes a 50 per cent additional dividend in extra shares of stock in consequence of the watering process. The tariff has made this possible, and the poor people pay the freight.

"I want to call your attention to the candidacy of that courageous man, Eugene N. Foss. It has been true in the past that democrats took up their ballots, voted for governor, then passed the lieutenant governor, secretary and other state officers. Don't do that in this election. Vote for every democrat on the ticket.

William C. Purcell

A most pleasing feature of the rally was the introduction and speech of Mr. William C. Purcell, candidate for register of deeds. Although it was his maiden speech, Mr. Purcell addressed the gathering with all the coolness and deliberation of a seasoned campaigner, and made a most favorable impression. After urging all to support the head of the ticket and the senatorial and representative candidates, he referred to county politics as follows:

"They have a county ring which is a body of men constituted to hand out the plums to a certain few. It is time for the ordinary democrat to come out and down the ring. There can be no disruption of the ring unless by the use of the ballot. I have been all through the district, and my observation in every section of the district gives me encouragement, and I believe the vote will show that my confidence is not misplaced.

Ex-Mayor Boynton

Ex-Mayor Boynton of Everett, the next speaker, said:

"Our republican friends are up to their old tactics." They are making all kinds of claims at the 11th hour, when they must know down deep that defeat is headed their way. Conditions brought on by republicans themselves will bring about their disruption."

Mr. Boynton proceeded to a discussion of the eight hour bill vetoed by Governor Draper and the income tax. He charged the republican party with lack of sympathy for these propositions.

"Governor Draper's objection to the income tax is that it is inquisitorial. I admit that is true, but every tax rate is. In order to raise money by taxation it becomes necessary to go into a property holder's affairs. And if the present tax laws were thoroughly lived up to this state would be far richer.

"As to the tariff question I contend that the people of this state have a right to know the attitude of their executive head on this proposition. They have a right to know whether the legislation of 1910 is for or against the present tariff law. We, as voters, certainly can express our disapproval by voting for Vahey and Foss."

Mayor Coughlin

Mayor Coughlin of Fall River, who was a candidate against Mr. Vahey, was the concluding speaker and he stated that he desired to assure the democrats of the state that his friends would work as hard for Mr. Vahey as they would had he been nominated. He also expressed his thanks to the Lowell democrats who supported him in the convention and stated that whenever a Lowell man should come up as a candidate he would take off his coat for him.

Mayor Coughlin argued for a solid vote against Lodge and the tariff bill of the republican party. He said the effect of such a vote would be far-reaching, as it would arouse the entire country to the shortcomings of the republican administration.

For habitual constipation, nothing like
TRUE'S ELIXIR
Good for young and old. In use 58 years. Expels all worms.
25 cts. 50 cts. $1.00

TEN YEARS' TEST OF ECZEMA CURE

Wintergreen Compound Accepted by Science—Try it at 25c.

After a ten years' test, oil of wintergreen as compounded in D. D. D. Prescription, has so thoroughly, so absolutely, proven its merit for skin diseases, that we have arranged with the D. D. D. Laboratories of Chicago for a special offer on a 25 cent bottle.

We ourselves became convinced years ago. Cure after cure and the testimony of the world's leading skin specialists showed us that the way to cure the skin is through the skin; not, however, by means of a salve reaching only the outer skin, but with a penetrating liquid that gets to the inner skin, killing the germs while soothing the healthy tissue.

The Oil of Wintergreen Compound, D. D. D. Prescription, thus penetrates while soothing the skin; and a 25-cent bottle—a good sized trial bottle—is now offered, besides the $1.00 bottles, in order to convince everybody. For this trial bottle ought to be enough to show the way to the cure, and at any rate the liquid the instant it is applied will take away that itch—yes, just as soon as the wash is applied, the skin is soothed and refreshed.

Carter & Sherburne, Falls & Burkinshaw and Ellingwood & Co. sell it.

Steam and Water
PIPES
Need covering to protect them from frost.
HAIR FELT
Will Protect 'Em
Made in ½, ¾ and one inch thickness, three fe . in width.
C. B. Coburn Co.
63 MARKET STREET

NO SECRET

The formula of our Emulsion Cod Liver Oil is no secret as it contains Norwegian Cod Liver Oil with Hypophosphites of Lime and Soda. It prevents disease by strengthening and giving warmth to the entire system. Pleasant to take. A large bottle 50c. Howard, the druggist, 197 Central St.

Gilbride's
Merrimack & Palmer Streets

JOHN S. BACHMAN, Pres. JOHN J. BURNS, Sec'y MATTHEW SCOTT Treas.

EXTRAORDINARY
Lace Curtain Sale
WEDNESDAY
At 1-3 Less Than Regular Prices

1000 PAIRS OF IRISH POINT CURTAINS

We purchased from Sturzenneger & Tanner, Fifth Ave., New York, all their odd lots of curtains, from two to six pairs of a pattern, all this season's goods, at 1-3 less than the import value. The sale starts tomorrow at 8.30. It's the greatest opportunity to secure fine curtains at a big saving we have ever been able to offer.

$4.00 IRISH POINT LACE CURTAINS.....$2.95
$5.00 IRISH POINT LACE CURTAINS.....$3.50
$6.50 IRISH POINT LACE CURTAINS.....$4.50
$7.50 IRISH POINT LACE CURTAINS.....$5.00
$9.50 IRISH POINT LACE CURTAINS.....$6.50
$12.00 IRISH POINT LACE CURTAINS.....$8.50
$15.00 IRISH POINT LACE CURTAINS.....$10.00

Every Pattern Imported for the Fall Season.

Special Bargains
IN THE DRAPERY DEPT.

ONLY 49c PAIR Regular Price 75c	Fine Tucked Ruffle Muslin, full size.	ONLY 49c PAIR Regular Price 75c
ONLY 69c EACH Regular Price $1.10	Roman Stripe Couch Covers, fringed all around	ONLY 69c EACH Regular Price $1.10
ONLY 69c PAIR Regular Value $1	Ruffled Fish Net Curtains.	ONLY 69c PAIR Regular Value $1
ONLY $1.25 PR. Regular Price $1.89	Arabian Lace Curtains in beautiful designs.	ONLY $1.25 PR. Regular Price $1.89

We Do Upholstery Work
Window Shades Made to Order

THE GILBRIDE CO.
ON THE CORNER

CROWLEY CLUB MEETING

There will be a meeting of the Crowley clubs of wards one and eight at Crowley headquarters, 210 Central St., at 8 o'clock this evening.

John P. O'Hare, 167 Warren Ct.
Advertisement.

LOWELL FIRM GETS CONTRACT

The firm of Gaffny & Kerwin of this city has been awarded the contract for the plumbing and gas piping of 26 houses for the American Woolen Co. of Lawrence.

Bring your Hallet & Davis "Book-Name" Contest certificate to RING'S, 110 Merrimack St., and get full credit for it towards the purchase of a piano.

POISON SQUAD

A New One is Being Organized

WASHINGTON, Nov. 2.—The department of agriculture is getting ready to form a new poison squad, only this time it is to be a calorimeter squad.

The calorimeter is a contrivance that looks like a cross between an ice chest and an electric fan. Inside the calorimeter is a varied assortment of electrical contrivances which do things without the victim knowing anything about it.

The member of the poison squad is placed in the calorimeter and every time he breathes or thinks or eats or drinks one of Dr. Langworthy's electrical devices makes a record, and when Dr. Langworthy comes round he can tell exactly what has happened.

Dr. Langworthy says he has tested the value of Fletcherizing and finds that there is nothing in it.

According to Dr. Langworthy a man working with his brain expends no more energy than a man doing nothing. So much for the triumphs of modern science and the calorimeter.

The combination of an
AUTOMATIC OR ROTARY ASH SIFTER
and a
GALVANIZED STEEL ASH CAN
Will { By Saving Coal. Save You Money. Prevent Dust in Your Cellar. Stop Danger of Fire.
Bartlett & Dow
219 Central Street.

THE LOWELL SUN

JOHN H. HARRINGTON, Proprietor

SUN BUILDING, MERRIMACK SQUARE, LOWELL, MASS.

Member of the Associated Press

THREE DOLLARS PER YEAR. TWENTY-FIVE CENTS PER MONTH

The sworn daily average circulation of The Lowell Sun for the year 1908 was

15,956

Sworn to by John H. Harrington, proprietor, Martin H. Reidy, business manager, and Alfred Pilotte, pressman, of The Sun, before me, January 1, 1909. J. JOSEPH HENNESSY, Notary Public.

This is by far the largest average circulation of any newspaper in Lowell.

TWO FOOTBALL FATALITIES.

The death of Cadet Byrne as a result of injuries sustained in a football game at West Point Saturday will dampen the ardor with which most people view this game. Young Byrne was captain of his eleven and getting overcome in a rush, the Crimson team piled on top of him with the result that his neck was broken. He was a very popular young man and one who might have had a bright future if talent and ability serve that end. The fatality is but another proof of the danger always attending the football game.

In a game at Philadelphia on Saturday a student named Burke of Shenandoah was fatally injured by a blow on the head, dying on Sunday. It seems rather queer that a blow should be struck as that is no part of the game.

The men who are sought for baseball games are usually the strongest and most active. Any man is liable to be killed in a rush but when it comes to a fatal blow, it is time to inquire whether treachery has been practised.

WHERE VOTES ARE THROWN AWAY.

If the voters all through this country would align themselves under the banner of one or other of the two great political parties and stop the harum scarum distribution into a lot of insignificant parties that can never make any impression, then they could have things as they please in this country. That things are very much different is due to the fact that the voters do not do their duty in the exercise of the franchise.

The votes wasted upon the variety of insignificant nondescript parties would go far to turn the tide for either party in any of the national elections. But a small aggregation of voters decide to vote for a principle, and although they might keep on voting in the same way for eternity they can never accomplish what they want. If they entered one of the great parties, however, and used their influence from within to lead the party to adopt their ideas, they might accomplish something which is always better than nothing.

In this country the people are sovereign, each voter exercising his share of the sovereignty. When a number of voters are so segregated that their votes do not count in the decision of the important contests then they have no effect and the voters for all practical purposes might as well have been disfranchised. But the men who throw away their votes on sentiment can never be convinced of this fact. They imagine that the party that gets a mere handful of votes today by some sudden or even a gradual change may be the dominant party tomorrow, and so they continue to vote year after year without result, and so they may continue to vote for generations without the hope of results. After all, is it not foolish to throw away enough votes to constitute the balance of power in many contests between the two dominant parties?

WHERE SELF-RELIANCE IS NEEDED.

There is a class of men to be found in every city complaining and dissatisfied because somebody does not boost them into fat positions, political or otherwise. These men apparently believe that nobody ever got a position except through influence and that the only thing needed to secure wealth and honor is an influential man to give you a boost. What a delusion!

How long can men go about in a practical world like this filled with such an erroneous opinion as to how an honest, capable man can secure an opportunity to use his talents or his ability?

Judging from appearances, some men spend their lives in this idle occupation. They always want a position for which they are not qualified, one that will command a good salary and have but little work. What these people really want is a good salary without doing any work. This they believe can be had by a little influence.

This type of man will die disappointed. He goes about decrying the men who "have the pull" because they have not placed him while other men younger, and in his opinion less deserving, are advanced to lucrative positions. The fact is, that these men are common loafers. They do not want to work and they blame other men for their idleness.

The man who wants a position of any kind must first show some qualification or aptitude for what he seeks; he must not be afraid of work; he must wait till he earns his wages before he can draw upon the counting room.

What these men need is self-reliance. They must realize that most men have enough to do for themselves without trying to drive a lot of square pegs into round holes when there is an abundant supply of pegs made to fit without any trouble. The man who relies upon his own ability and his own talents need not depend upon anybody for help. It is utterly foolish also to suppose that any man can hold a position for which he has little or no qualification.

This particular class of men seems to be related to the man who believes that the city owes him a living and who goes about idle waiting for something to turn up. If he fails to find a position, he thinks he is imposed upon, and if he secures one he sets out at once to see that he does as little as possible for the amount of wages he draws every week.

The city government and the community at large will always have a number of these shiftless and indolent people to deal with, and the best way to treat them is to force them to go to work and earn a living. As a rule they are all able-bodied men and manage somehow to live well even without work.

It is high time that every man learned the gospel of work and that it was applied so generally that it would drive out the gospel of graft. There is always work for those who can do it and who will do it honestly. The man who has had such a hatred of work that he has no manual dexterity for anything and the man who will not work when he can are two drones that should be left to their own resources until the former learns how, and the latter makes up his mind that he must work or starve.

SEEN AND HEARD

The following is contained on a postal card that has come to our notice:

Man comes into the world without his consent and leaves it against his will. During his stay on earth his time is spent in one continuous round of contraries and misunderstandings. In his infancy he is an angel; in his boyhood he is a devil; in his manhood he is everything from a lizard up; in his duties he is a d—n fool; if he raises a family he is a chump; if he raises a check he is a thief, and the law raises h— with him; if he is a poor man, he is a poor manager and has no sense; if he is rich, he is dishonest but considered smart; if he is in politics, he is a grafter and a crook; if he is out of politics, you can't place him, as he is an "undesirable citizen;" if he goes to church he is a hypocrite; if he stays away from church he is a sinner; if he donates to foreign missions he does it for show; if he doesn't he is stingy and a "tight wad." When he first comes into the world, everybody wants to kiss him—before he goes out they all want to kick him. If he dies young, there was a great future before him; if he lives to a ripe old age, he is in the way, only living to save funeral expenses. Life is a funny proposition, after all.

TWITTER AND TWEE

Twittor and Twee were neighbors, you see;
Twitter was a bird and so was Twee,
And each had a home in the old pear tree.
'Twas pleasant to hear them all the day long
Whistling and chirping their beautiful song;
Teaching their nestlings the same glad note
That came as a joy from each tiny brown throat.
Not selfish nor cross was either wee bird;
But if one found a crumb, the other one heard
A merry "Chee, chee," which meant "Come and see
The feast that is spread for you and for me."
'Twas better by far, I am sure you will say,
To be pleasant and merry, cheerful and gay;
Teaching wee brother a sweet baby song,
Making him happy all the day long;
Finding sweet crumbs of joy here and there,
Calling our playmates to come for a share;
Doing some good for someone in some way,
By singing at work and laughing in play,
Than to be selfish and cross, without even a word
Half so kind as the call of the tiny brown bird.

PEOPLE OF NOTE

The inauguration of Miss Vivian B. Small as president of Lake Erie college, Painesville, Ohio, on Wednesday, was of especial interest to Mount Holyoke college. Miss Small graduated from the college in 1896, and became an instructor in the department of Latin in September, 1901. In 1904-5, she pursued a graduate course at the University of Chicago, receiving the degree of A. M. at the close of the year. In collaboration with Professor Hale of the University of Chicago, Miss Small has published a syllabus on Latin prose. In June, 1908, Miss Small was made associate professor in the Latin department, which position she resigned to accept the presidency of Lake Erie college. For two years, Miss Small was the head of Mead Hall, one of the largest residence halls on the campus, and she has taken an active part in Alumnae association work. Lake Erie, a daughter of Mount Holyoke, was established as a seminary in 1856, and was recognized as a college in 1898. Miss Small's predecessor, Miss Mary Evans, M. A., Litt. D., is also a Mount Holyoke graduate. At the inauguration of Miss Small there were addresses by President Thwing of Western Reserve University, Cleveland, Ohio; President Towe of the Case School of Applied Science, Cleveland; Dean Fitch of Oberlin college, and President Woolley of Mount Holyoke college.

Countess de Buisseret, wife of the recently appointed minister from Belgium and the daughter of General John P. Story, U. S. A., is said to have the most interesting group of children in the diplomatic corps. There are six sons ranging from 18 to 3 years, and all bear historic titles which have come down to their house from the day of Robert of Flanders. The countess is remarkably youthful looking, and is one of the cleverest of the numerous American chatelaines in the foreign establishment of the national capital. She is a convert to the Catholic faith. The Belgian government is about to build a handsome new legation house, and she will make a gracious hostess.

Frank E. Poland, for several years, the principal of the Franklin school, Melrose Highlands, has been elected principal of the Daniels school of Malden. The principalship of the Daniels school is looked upon as one of the best of the grammar school positions in Malden. Mr. Poland is a native of Washington, Me. For five years he taught in Dover, N. H., and went from there to Melrose and is now on his fourth year of service in Melrose. He has a summer camp for boys at his old homestead in Washington, Me.

Rev. E. B. Barber has resigned his pastorate of the Universalist church at North Orange to accept a call to Rumford Falls, Me. His resignation is to take effect November 1. Mr. Barber at two different times has been pastor of the Universalist church of North Orange. His first pastorate was from 1886 to 1888 and about two years ago he succeeded Rev. L. L. Greene.

George Henschel has evidently returned to the concert stage in England in earnest. Not only did he begin to sing in recitals of his own in London last spring, but he is appearing now in orchestral concerts, and a fortnight ago at Birmingham Festival, he returned to his old part of Mephistopheles in Berlioz's "Damnation of Faust." "His singing of it," says the Manchester Guardian, "is still a model of dramatic singing. The effects are made with masterly ease and certainty, every point tells, and there is nothing over-emphasized or out of the picture. Mr. Henschel's voice has kept its resonance remarkably."

BRUISED AND BATTERED

That's the Time Neuralgic Anodyne Will Stop the Pain

Accidents will happen. People will get bruised and cut and burned and scalded. And Neuralgic Anodyne is made just for such unfortunate people. It relieves at once; draws the poison from the wounds; kills the germs; purifies the wounds; drives away the soreness, and heals in a short time.

It is also a wonderful external remedy for rheumatisin, neuralgia, sore back and muscles, and for headache, toothache, sore throat or chest it acts like magic.

And for summer complaints, such as diarrhoea, dysentery, cramps and colic, it is used wherever it is known.

A bottle only costs 25 cents at all general and drug stores, and everyone should take the precaution to have Neuralgic Anodyne on hand.

The Twitchell-Champlin Co., Portland, Me.

Allan Line Royal Mail Steamers

Only Direct Service between Boston and Scotland.

Only Direct Service between Boston and North of Ireland.

Only Direct Service from Glasgow.

Splendid accommodations and food. Latest improvements for comfort and safety.

Second cabin, Glasgow, Derry or Galway $40; third class, $26.50, to Glasgow, Derry, Belfast and Liverpool. Prepaid steerage rate, $30.25. Entire rooms reserved for married couples. Children 1 to 12 years, half fare.

DENIS MURPHY, 18 APPLETON ST
OR
H. & A. Allan, 110 State St., Boston

ELECTRIC

FIXTURES AND TABLE LAMPS
Elegant new line just received.

DERBY & MORSE

64 Middle St. Tel. 468

FURNITURE MOVING

You may be thinking about moving. If so, just call or telephone to the honest and reliable WILLIAM RIGG, at 10 Prescott st. All orders promptly attended to and handled with the greatest care. The best is the cheapest and there is none better than Rigg's packers. Our specialty is piano moving.

ST. THOMAS' SALVE

—FOR—

Piles, Old Sores and Skin Diseases

—FOR SALE—

At All Up-to-Date Drug Stores

THIRTY-FIVE CENTS

Fresh Clams Every Day

At the Lowell Inn. Fresh fish direct from the Boston wharves. Lobsters fresh from the traps. Meats fresh and wholesome. Call and see us, LOWELL INN, busiest place in Central street.

JOHN J. O'CONNELL
FUNERAL DIRECTOR
Telephone Connection
1010 Central St. Davis Sq.

JAMES E. O'DONNELL
ATTORNEY-AT-LAW
Hildreth Building Lowell, Mass.

LOWELL OPERA HOUSE

The attraction at the Opera House last night was "St. Elmo," a dramatization of the novel of the same name by Augusta Evans Wilson.

It is needless to enter into the story of the novel so widely has it been read and studied. Suffice to say that the dramatization retains all the sentiment and the thrilling features as well as the humor and the pathos.

The play is not without its lesson, and the reformation of a repulsive man by the pure love of a woman is among the most inspiring.

The comedy work throughout is clever, dignified and to the point, the whole performance furnishing an entertainment of high character.

Those who attended the dramatization of "David Copperfield" recently will undoubtedly express a preference for "St. Elmo."

As Edna Earl, Miss Kate Guyon proved a very vivacious and versatile actress. Gifted with rare personal charms, she has also the power of dramatic expression in large degree and her acting last night was thoroughly appreciated.

Edgar Lewis in the title role proved a strong character, showing at every point a clear conception of the part. John N. Noble as "Gordon Leigh" was also a pleasing actor and portrayed his role with ease and grace. The other parts, all well played, were assumed by Harry McCollum, Martin Fausy, Walter Carey, Bruce Delmar, Sam Edvin, Virginia Bray, Marie Lorenz, Helen Warrington and Gertrude Augarde.

The play will be repeated tonight, and those who attend will enjoy the performance.

ROBERT EDESON

Mr. Henry B. Harris will present at the Opera House tomorrow night Robert Edeson in "The Noble Spaniard," a Victorian farce of the early '50s by Grenet-Dancourt, adapted from the French by W. Somerset Maugham, author of "Jack Straw," "Lady Frederick," "Mrs. Dott," "Penelope" and other successful plays of recent production.

"The Noble Spaniard" will present Mr. Edeson in an entirely new type of character, new surroundings, new atmosphere—new everything. The dashing hero of "Strongheart," "Classmates" and the other plays of the Edeson repertoire will appear as an alert, spirited, devil-may-care nobleman, a descendant of Don Caesar de Bazan, who being "noble," reserves the right to wear his 'at in the presence of the king, and who, having a "soul of fire" stops at nothing when he is in love with a lady.

The play, originally produced by Charles Hawtrey at the Royalty theatre, London, is in three acts, with the scenes laid in Boulogne, of a period affording picturesque costuming and quaint surroundings. The story is delightfully attractive, concerning the experiences of the Duke of Herminnes in his efforts to win the fair Marion Nairne, who, to avoid him, tells of her existing husband, who really does not exist at all. After encountering several wrong men in an effort to locate this worst half, the duke finally wins the lady.

Mr. Henry B. Harris has assembled a company of brilliant players to support Mr. Edeson, the cast including Miss Gertrude Coghlan, Miss Ann Murdock, Miss Ella Hugh Wood, Miss Cordelia MacDonald, Miss Desiree Lazard, Mr. Verner Clarges, Mr. Cyril Chadwick, Mr. Macey Harlam and others.

"THE THIEF."

It is thought that the masterly French play, "The Thief," by Henry Bernstein, which Charles Frohman's special company is to present at the Opera House, Nov. 5 and 6 does not preach—that it only reflects, as in a mirror, the truth of what we are and what we feel. There are, however, in

SCENE FROM "THE THIEF."

the mechanism of the play technical defects, they say, for the heroine is represented as a radically virtuous woman who idolizes her husband, yet would, out of either tolerant amiability or the vain liking for admiration, temporize with the infatuated youth who besets her with his attentions. It is certain that the husband would be more prompt than he is made to be, in arriving at the knowledge of the truth that his wife has tolerated these attentions.

"THE SERVANT IN THE HOUSE"

An actor who dominates by sheer force of his individuality from the moment of his first entrance on the stage is Charles Dalton, the English player, who is to be seen in the role of the drainman in "The Servant in the House," when that play is presented in this city at the Opera House on Nov. 8, 9 and 10. Mr. Dalton has a commanding physique and a voice which is deep and full, like some mighty organ. He will perhaps be best remembered for his impersonation of Marcus Superbus in "The Sign of the Cross." It was in that play that he made his first appearance in this country. Last season he played the principal male role in "The Thief."

HATHAWAY THEATRE

There is a well balanced and a highly entertaining bill at Hathaway's theatre this week. To say that it is the "best ever" would be dealing in platitudes and in order to avoid that we will say it is as good as the best and a little better than the ordinary. It is first water vaudeville and sufficiently diversified to please the various tastes.

"The Mayor and the Manicure" is the headliner this week and it's a corker. It was written by George Ade and is being presented by Edwin Barbour & Co. It is a very delightful bit of comedy. The mayor in question is Mayor Milford of Springfield. He owns the telephone line, the street cars, the newspapers and last, but not least a son who is in college. The mayor wants to be governor and he has his office placarded with bills announcing his ambition. He's a gruff old rooster, but 'way down deep at heart he's all to the good. The day comes when his boy is due home from college after a four years' course and the dear sweet girl to whom he is engaged is at the depot to meet him. As she is preparing to go to the depot another girl enters; one who has seen a good many summers and, as the mayor says, has gone up and down the road a good many times. The mayor and the manicure have at it. She tells him that she has been deceived by his son and she produces a bundle of letters tied in red and supposed to contain silly love stuff written by the college youth. The mayor can see blackmail written all over his visitor and he plays his cards accordingly. A bogus telephone, which he allows all real up to date politicians should have in their offices, is very useful on this occasion. He pretends to talk with the police and what isn't going to happen to the manicure is little. She falls to the phoney phone gag and the mayor gets the letters. The college youth and the "manicure" meet in the mayor's office and instead of disturbing the mayor it rather amuses him. He couldn't quite understand a woman of the world being led about and deceived by an insipid college youth and he tells her so. The "manicure," however, turns out to be a pretty good fellow after all and just to show there's no "antip" the mayor gives her $1000 which he allows will heal her wounded feeling and she allows so, too.

For pathos and real story one must see Mr. and Mrs. Edward Esmonde in the dramatic playlet "The Soldier of Propville." This is the story of an old soldier tottering on the verge of the grave, yet he remembers only the happenings of but 25 years of his life. He was shot in the head at the Battle of the Wilderness and he didn't know anything after that. He went "daffy" and they sent him to the silly shop, the asylum beyond the hill. Propville is a little dinky place and the poor old daffy soldier is known there as "Old Jim," and often times the rude ones call him "Crazy Jim." They don't know perhaps, that it hurts his feelings to call him crazy, but it does. A city newspaper hears of the strange old character at Propville and they assign a girl reporter to look him up and get a story for the Sunday paper. She finds him and then comes the real pathos of the situation. Poor old Jim is the sole attendant at the excuse for a hotel and as he is about to give orders to have the spare room made ready for the visitor the fire bell rings. Old Jim is the fire department of Propville and after trembling into a red helmet and shouldering his axe he starts for the fire, tottering, not running. He returns to tell his visitor that it was a false alarm, that quite frequently the boys ring the alarm just to see him "run" to the fire. There's a something sort of familiar about the old soldier that the girl reporter cannot explain and the old soldier is attracted to the girl. He complains to her about others calling him crazy and tells her there's a something about her that makes him love her. Then she tells him that she will be his friend. The promise seems so great to him that he keeps muttering "Old Jim's friend." He seems to think it impossible for anybody to be his friend. He was accustomed to being made the butt of jokes rather than the object of friendship. The girl reporter had a father who went to war and who was never heard of again and involuntarily she asks herself if old Jim might be her father. Remembering a tune that was a favorite of his, she sits down to an old melodeon and her fingers touch the old song, her father's favorite, "My Darling Nellie Gray." Old Jim enters with an armful of wood and as he opens the door he hears the strains of the old song. The old soldier drops his wood and soon he is singing the words to "My Darling Nellie Gray." The experiment proves the fact that Old Jim is none other than the girl reporter's father and she takes him to her bosom to care for him ever after.

If you would see Josephine Joy in "good spirits" just call at the Hathaway any afternoon or evening this week. Josephine is pretty, neat and clever. She has a charming voice and sings beautifully. You may not like the background to her act. It's a wine cellar and it is meet that it should be so, for Josephine cannot afford to be in other than good spirits. She sings a wine song or two and sings them well. Her best song is "Kiss Me," in imitation of Fritzi Scheff.

Sammy Burns and Alice Fulton favor with songs, impersonations and novelty dances. They're a clever pair and made a big hit yesterday afternoon and evening. Their acrobatic feats and dancing are little less than marvelous. McIntyre and Groves pass out a whole lot of nonsense that is funny withal. They have a piece called "On Father's Train," and to say that it is funny is but putting it mildly. They have some new stuff, too, and that helps some. The Alpha troupe of hoop rollers do a great deal that is novel and the bill is well opened by Luce & Luce, instrumentalists. The moving pictures are new.

Performances will be given every afternoon and evening during the week, with special seats at the matinee for women.

Run-Down?

Tone the nerves, strengthen the stomach, purify the blood and get a fresh grip on health by taking

Beecham's Pills

Sold Everywhere. In boxes 10c. and 25c.

LANTERNS

50c up

W. T. S. Bartlett

653-659 MERRIMACK ST.

The Uptown Hardware Store

See Mama's Muffins

baked in our new

Glenwood

"Makes Cooking Easy"

M. F. Gookin Company,
35 Market St., Lowell.

STAR THEATRE

Amateur night! This is a night of laughter at the Star theatre, where amatours, who are known, demonstrate their talent. The amateurs also have novel acts and one ought to see them present their different specialties. A new picture program will be tomorrow's feature. A new vaudeville bill is on the program for Thursday. The admission of five cents includes a seat.

THEATRE VOYONS

The magnificent production of "Drink" at the Theatre Voyons today is one that should be seen by everyone before it leaves the city. The case of actors and actresses is the very best procurable and is picked from the most prominent Paris theatre. The staging and costumes are in accord with the cast and the dramatist has done his work well.

There are several other pictures on the bill though "Drink" is a long picture and two illustrated songs, better than the average.

ACADEMY OF MUSIC

There's no better way and no more inexpensive way to enjoy election day than by attending the show at the Academy of Music, where special features in the line of music and song will be given along with the reading of the complete election returns and an exceptionally strong vaudeville bill. A new clean, bright and wholesome two hours' enjoyment the management of the Academy offers daily. Barrett and Bayne present a very neat singing and dancing act which was well received. Lorette and Latina offer a novelty in the "Dancing Juggler," while the illustrated song, "I'm Glad I'm Single," scored heavily.

NEGLECT IN EARLY LIFE

Means artificial teeth in middle life. Take care of your teeth now. Take care of your children's teeth. No mother relishes such a prospect for her little ones. We make it so pleasant and PAINLESS for children with our OBTONDINE system that their "Horror" of dentistry fades away. Dr. A. J. Gagnon, 466 Merrimack St., Lowell, Mass.

DR. EDWARDS'

DANDELION

TABLETS AND PILLS

A Miracle as a Blood Purifier

Say thousands who have used them. A positive cure for Rheumatism, Constipation and Foul Breath. Best remedy for Liver, Kidney and Stomach. Eliminates all poisons from the system, without griping. Purely vegetable and guaranteed under Pure Food and Drug Law. Free samples on request to SCHENCK CHEMICAL CO., 51 Franklin street, New York. 25 cents a box at

ELLINGWOOD & CO.,
Lowell, Mass.

Bay State Dye Works

ARE BUSY

You will need your Overcoat evenings from now on, and it may need to be cleaned and pressed. We can make it look almost as good as new, and can do the same with your suit. Either ladies' or gents' wearing apparel cleaned. In fact we can do dyeing, cleaning and pressing in all its branches.

54 PRESCOTT ST.

P. S.—Bring in your work at once.

McGauvran Bros,

LOWELL'S LEADING

Piano and Furniture Movers

Furniture and Crockery Packed by Experienced Men

STORAGE

OFFICE, 5 BRIDGE STREET

Opp. Transfer Station

Office Tel. 49 Residence Tel. 1035-1

Bring your Hallet & Davis "Book-Name" Contest certificate to RING'S, 110 Merrimack St., and get full credit for it towards the purchase of a piano.

SUPREME COURT

Decides Not to Rehear the Shipp Case

WASHINGTON, Nov. 2.—The unusual proceeding of an arraignment for sentence at the bar of the supreme court of the United States will be witnessed two weeks from yesterday, in accordance with an announcement made yesterday in the cases of Joseph H. Shipp of Chattanooga, Tenn., and five codefendants, charged with contempt.

The court yesterday denied motions for a rehearing of the cases.

The cases originated in the courts deciding in March, 1906, to consider the appeal of a negro named Ed Johnson from a verdict of the Tennessee courts, holding him guilty and sentencing him to be hanged, on a charge of criminal assault.

The night after, the determination of the supreme court to review the proceedings in the case was telegraphed to Chattanooga, where Johnson was confined in jail, a number of persons stormed the jail and took him out and lynched him.

The attorney general instituted proceedings against Shipp, who was the sheriff, and the jailer and 25 others, supposed to have been implicated in the lynching, charging them with contempt of the supreme court. Only six were found guilty. These were Sheriff Shipp, his deputy, Jeremiah Gibson, who was the jailer, Luther Williams, Nick Nolan, Henry Padgett and William Mayes residents of Chattanooga.

The finding of the court was announced in May, but all the defendants entered motions for a rehearing, which had the effect of postponing action until the present term. The court yesterday, through Chief Justice Fuller, announced the denial of the motions.

The chief justice announced at the same time the decision to have the defendants appear on Nov. 15 to receive sentence.

The court has the option of either fining or imprisoning the men or inflicting both penalties, and no intimation has been given as to what course may be pursued.

ENDED HER LIFE

Young Waitress Was Poisoned by Gas

BOSTON, Nov. 2.—Occupants of the four story brick lodging house at 137 West Canton street, south end, wondered last night why several of them were still alive and how the building escaped being wrecked during the afternoon by explosion and fire.

Apparently tired of life, Pearl L. Ricker, aged 24, a lodger, ended her life by gas. She disconnected the tubing from a small stove in the room and, turning on the gas, put one end of the tube in her mouth. While the gas poured from one jet into her body and also filled the room, another lighted jet was burning in the same apartment.

The young woman made no attempt to seal the windows and doors in the room, and this alone, the authorities say, prevented an explosion. Several women and a couple of men were in the house all day.

The time of the young woman's death is not known, but it is believed to have taken place between 11 and 2, the body being found at the latter hour. Neighbors say they saw her on the street about 10.30.

Shortly before 2 Mary O'Brien, another lodger, smelled gas. With the landlady she traced the odor to a room on the second floor occupied by the Ricker woman.

The door was locked, but the women got in with a pass key. They paused long enough to see the body of the Ricker woman on the floor with a tube in her mouth which led to the gas chandelier in the centre of the room. The women notified the police of division 5, who decided the young woman was a suicide. The police found the woman fully clothed, with the exception of her hat.

SMITH OUTCLASSED

PHILADELPHIA, Nov. 2.—Young Kid Broad outclassed Sammy Smith in a fast six-round bout in the windup at the new Philadelphia A. C. last night, before a crowded house.

Broad had a big advantage in weight, which stood him in good stead in the clinches. Smith was very classy, his blows being clean and well timed at long range.

Fred Corbett was down to meet Smith, but he was unable to appear on account of an eye damaged in his fight with Mickey Gannon.

In the opening round Smith sent Broad to the mat with a left to the jaw, but Broad was up before the referee had time to start counting and waded into Smith's stomach with rights and lefts.

Broad worked well in the clinches and he slowed Smith up with body blows. The remaining rounds were fast with Broad having a big margin at the final bell. Smith took some hard blows, enough to prove he was game to the core.

Do You Want Glasses That Fit?

Of course you do. Everybody does. The best place to get them is here. I use up-to-date modern methods. My prices are the lowest in the city. Glasses from $1.00 up. Graduate Philadelphia Optical College.

S. H. NEEDHAM
EYESIGHT SPECIALIST
180 Merrimack St., Bon Marche Bldg.
Hours: 2 to 6 and 7 to 9 p. m. Phone 2403-1.

Rooms Papered For $2.00

We furnish the wall paper and border to match, and send a first class paperhanger to hang the same, for $2.00 per room. Free samples of wall paper on request. Painting in all its branches, and whitewashing.

BAKER
The New Market Phone 1072-4
308 MIDDLESEX STREET

500 LOBBYISTS

To Work to Have the Mississippi Deepened

NEW ORLEANS, Nov. 2.—Adopting President Taft's suggestion that the time for oratory was past, the lake to the gulf deepwaterways convention to the accompaniment of cheers, decided last night to send 500 lobbyists to Washington to demand that congress deepen the Mississippi river. This action followed a day of oratory.

But when the climax came it came quickly; and all doubt as to the temper of the delegates was dispelled.

Former Governor David Francis of Missouri declared:

"In one thing at least, I agree with President Taft and that is the time for speeches has passed. The way to dig this channel is to dig it. And the people who must dig it are the federal officers. The Mississippi river is under the control of the federal government. We of the states cannot improve it, if we would."

Mr. Francis then moved that the president of the association be requested to appoint five hundred delegates from the organization to visit Washington and to present to the proper committee of congress and to the heads of the government the resolutions adopted by the convention. Some one gave an old fashioned rebel yell and the resolution was adopted with a whoop.

These resolutions were lengthy. They declared that the federal government "should and shall without needless delay enter upon a definite policy and plan of waterway development, beginning with the improvement of the Mississippi and Illinois rivers, as a main trunk of a great waterways system, in such a way as to open effective navigation between the Gulf of Mexico and the Great Lakes."

Popular bonds in small denominations for popular issue were urged on congress and "the development of the waterways as an investment rather than a succession of piecemeal experiments," was demanded.

President Kavanaugh will appoint the committee of five hundred later and the methods to be adopted by this delegation will be decided on before the date of the national rivers and harbors congress, December 8 to 10, to which, under Mr. Francis' resolution, they will be delegates.

METHODIST BISHOPS REPORT

BINGHAMTON, N. Y., Nov. 2.—The first report of the proceedings of the Methodist bishops of the world who have been meeting in executive session in this city since last Tuesday, was made yesterday, when the announcements were made for the spring conferences in all parts of the United States, with the place, date and bishop to preside.

The New England conferences will be held as follows:

East German, Lawrence, Mass., April 6, Moore.

East Maine, Calais, April 20, Quayle.

Eastern Sweden, Providence, R. I., April 7, Neeley.

Maine, no place fixed, April 13, Quayle.

New England, Westfield, Mass., April 6, Wilson.

New England, Southern, Attleboro, Mass., March 30, Neeley.

New Hampshire, no place fixed, March 30, Quayle.

Vermont, Island Pond, April 13, McIntyre.

Chancellor James R. Day of Syracuse university, was elected ministerial delegate, and United States Sen. W. P. Dillingham, of Vermont, was elected lay delegate to the general conference of the Canadian Methodist Episcopal church.

DAY NURSERY

The matron of the First street Day Nursery wishes to acknowledge and extend her most heartfelt thanks to the following benefactors, who so generously contributed to the nursery on "Gift Day:"

Ten pairs of crib blankets, 10 crib sheets, and pillow cases, Mrs. Fred C. Church; one table-cloth, Miss N. P. H. Robbins; one barrel of apples, Mr. George Webster; one peck of pears, Mrs. N. G. Lamson; one peck of pears and three large squashes, a friend; 10 pounds sugar, a friend; canned fruit, six quarts of apples, three quarts of pickalilli, two quarts of pears, one quart of strawberries, two bushels of apples, Mrs. G. L. Hubbard; bundle of clothing, Mrs. E. W. Sweatt.

CHAS. J. GLIDDEN

Elected President of Airship Pilots

BOSTON, Nov. 2.—The First Association of International Aeronautic Pilots was organized in this city yesterday, it being the 119th anniversary of the first ascension of man in a balloon.

The following temporary officers were elected: President, Chas. J. Glidden; vice presidents, A. Holland Forbes and J. H. Wade, Jr.; secretary, Jay B. Benton; treasurer, J. Walter Flagg; advisory board and membership committee, Chas. J. Glidden, A. Holland Forbes, Jay B. Benton, H. Helm Clayton, A. B. Lambert.

The object of the association is to encourage members of aero clubs to become navigators of air craft and any

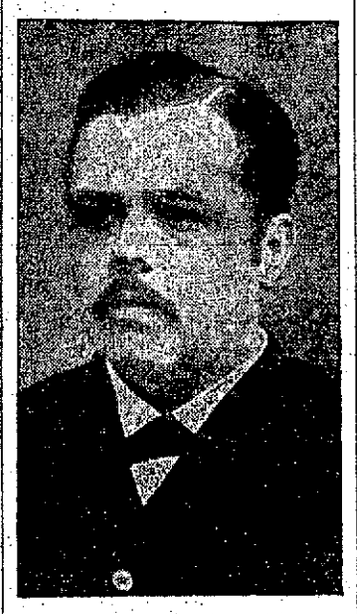

CHARLES J. GLIDDEN.

person elected may become a member who holds a pilot's certificate issued by an aero club in the International Aeronautic Federation.

Invitations to join the association have been issued to the following well known pilots: James C. McCoy of New Jersey, A. Leo Stevens of New York, Lieut. Frank P. Lahm of Washington, Henry B. Hersey of Wisconsin, Alan P. Hawley of New York, Capt. Charles DeForest Chandler of Washington, Capt. Thomas S. Baldwin of New York, Carl E. Meyers of New York, Nason H. Arnold of North Adams, A. H. Morgan of Cleveland, O., A. B. Lambert of St. Louis.

KISSED A GIRL

Young Man Was Fined $10 and Costs

PROVIDENCE, Nov. 2.—Louis H. Sousa of East Providence was fined $10 and costs yesterday in the district court for kissing Miss Ethel Humphrey, 15 years old. It was shown that the girl fainted when kissed.

Police Capt. Merrill, when he swore out the warrant, was not sure that he ought not to have charged him with receiving one kiss under false pretences. The affair occurred, it is alleged, when the plaintiff, the defendant and several others were sitting outside a rubber factory. Sousa turned to a pretty little lass and quite frankly said: "I would like to kiss you."

She pouted in a coquettish manner, it is said, and Sousa, thinking he would sidetrack her for her presumption, ran to where Miss Humphrey was sitting and kissed her instead. Then Miss Humphrey fainted, and the result was Sousa had to pay $10 and costs yesterday on the charge that he assaulted the complainant. Sousa is 17 years old.

AFTER BURGLARS

Man Hunt for Three Robbers

LINCOLN, N. H., Nov. 2.—Residents of Lincoln and Johnson are alarmed over robberies by three young men between the ages of 18 and 21 here during Sunday night, and a posse headed by Sheriff Carey of Lincoln has started a search through the woods for the fugitives.

Early yesterday morning they came into town, armed with revolvers and rifles, and after breaking into the Pafile House, a well known summer hostelry, and robbing it of what money they could find and valuable bric-a-brac they turned to the general store run by P. F. Parker, where they secured several hundred dollars in money and loaded dress suit cases with provisions and blankets.

After threatening to shoot anyone who interfered with them they started toward Johnson and are believed to be hiding in the woods near there.

They were met on the road by one of the constables, who did not know of the crime and he described them to the police as between the ages of 18 and 21 years. Near the spot where the constable saw the men were afterwards found two dress suit cases which the men had discarded, probably because of their weight.

Sheriff Carey and his assistants are now scouring the woods near Johnson and every man in the party is armed. The citizens claim they will bring the men back dead or alive.

Fred C. Church carried the insurance on the John Healy property, Westford, destroyed by fire last night.

Y.M.C.A. BUILDING

Boston People Have Raised $514,337

BOSTON, Nov. 2.—A remarkable campaign of fifteen days waged by the Young Men's Christian Association of Boston, resulted last night in the total of $514,337 in subscriptions for the erection of a new home for the association. This exceeds by $14,337 the amount asked for. The sum of $36,661 was lacking to complete the total yesterday morning.

A massive clock erected on the front of a Tremont street block has been a conspicuous factor in advertising the daily total of the subscriptions. The largest amount taken in in one day was $57,144 and the largest subscription $50,000, given by Col. William A. Gaston.

The new building will be erected at the corner of Arlington and Newbury streets in the Back Bay and will be one of the most pretentious Y. M. C. A. buildings in the country.

WINNECKE'S COMET OBSERVED

CAMBRIDGE, Nov. 2.—A cablegram has been received at the Harvard college observatory from Kiel stating that Winnecke's comet was observed by Porro of Laplata on October 31, about midnight, Greenwich time. It was then in right ascension 17h; 11m; 51.6s; declination, 27 deg., 18 min., 43 sec. The comet is visible in a small telescope.

Wednesday, Nov. 3
AT 1.30 P. M.
A. B. Humphrey Co., 557 Gorham street, will sell at Public Auction, Horses, Harnesses and Carriages—consignments solicited.

LEGAL NOTICES

NOTICE

United States of America, District of Massachusetts. Boston, October 27, 1909.

Pursuant to the Rules of the Circuit Court of the United States, for the District of Massachusetts, notice is hereby given that Harold A. Varnum, of Lowell, in said district, has applied for admission as an Attorney and Counsellor of such Circuit Court.

CHARLES K. DARLING, Clerk.

COMMONWEALTH OF MASSACHUSETTS. Middlesex, ss. Probate Court.

To all persons interested in the estate of Abby M. Sawtelle, late of Manchester, in the County of Hillsborough, and State of New Hampshire, deceased, or in the personal property hereinafter described, and to the Tax Commissioner for said Commonwealth.

Whereas, Charles J. Hadley, appointed executor of the will of said deceased, by the Probate Court for the County of Hillsborough, in the State of New Hampshire, has presented to said Court his petition representing that as such executor, he is entitled to certain personal property situated in said Commonwealth, to wit: Deposit in City Institution for Savings, Lowell, Book No. 67949; and praying that he may be licensed to receive or to sell by public or private sale on such terms and to such person or persons as he shall think fit—or otherwise to dispose of, and to transfer and convey such estate.

You are hereby cited to appear at a Probate Court to be held at Cambridge, in said County of Middlesex, on the eighteenth day of November, A. D. 1909, at nine o'clock in the forenoon, to show cause, if any you have, why the same should not be granted.

And said petitioner is ordered to serve this citation by publishing the same once in each week, for three successive weeks, in The Lowell Sun, a newspaper published in Lowell, the last publication to be one day at least before said Court, and by delivering a copy of said citation to the Tax Commissioner for said Commonwealth fourteen days at least before said Court.

Witness, Charles J. McIntire, Esquire, First Judge of said Court, this thirtieth day of October, in the year one thousand nine hundred and nine.

W. E. ROGERS, Register.

LOST AND FOUND

PAIR OF EYEGLASSES lost Saturday between Merrimack sq. and Bartlett st.. Finder will be given a suitable reward for return to 75 Bartlett st.

OVERCOAT FOUND, Nov. 1, near entrance to Fort Hill park. Owner can have by calling at 716 Lawrence st., proving property and paying for this adv.

$29 IN BILLS lost, Saturday evening, in the vicinity of Merrimack sq. Finder will be rewarded by returning to owner, at 44 Hanks st.

BOSTON TERRIER, female, found. Owner can have by calling at 1181 Mammoth road, Collinsville.

POCKETBOOK LOST last Friday morning containing a sum of money and papers. The finder will be rewarded by returning same to 203 Gibson st.

PAIR OF ROSARY BEADS found in the Star theatre. Owner can have same by calling for the janitor of the theatre, proving property and paying for this adv.

LADY'S GOLD CHAIN found about three weeks ago, near cor. Worthen and Merrimack sts. Owner can have same by calling at police station and proving property.

FEMALE BOSTON TERRIER lost Sept. 6, from North Wilmington. $35 for its return. Golden brindle, long tail, slightly cropped ears, white on breast, fine white line between eyes, 8 years; when lost showed one front tooth gone. No collar. Answers to Nellie. Only valuable as pet. Mrs. Ferdriaux, North Wilmington.

POCKETBOOK LOST containing a sum of money and owner's name. Return to Sun Office.

Will Paper Your Room for $2.00

We will paper your room, furnishing the paper and border to match and hang the same in a first class manner for $2.00. Inside and outside painting, whitewashing, etc. Will cheerfully give an estimate on any work you intend to have done. Ready mixed paint guaranteed, at $1.25 a gallon.

Max Goldstein
The New Paint Store Phone 1921-3
155 CHELMSFORD ST.

F. A. R. MIXON
Art of Breathing and Tone Production
Friday, 8 a. m. to 12 m.
45 Challoux Bldg. Lowell, Mass.

About 600 Cords of Wood Left
GOING FAST
Now is the time to buy your wood for the winter. Wholesale or retail. Prompt delivery. A. A. Brown, 72 Inland st. Tel. 2320.

Storage for Furniture

Separate rooms $1 per month for regular $3 two-horse load. The dryest and cleanest place for storage in Lowell. Telephone connection. O. F. Prentiss, 356 Bridge st.

SPECIAL NOTICES

J. M. AKERLY, contractor and builder. Shingling and repairing done at short notice. Shop 441 Lawrence st.

THOROUGHLY COMPETENT TEACHER of seven years' experience in public work will instruct persons of neglected education privately in all branches of the English language, mathematics penmanship and spelling. Apply Teacher, 273 Appleton st.

HATS TRIMMED for 35 cents. Made on frames for 75c and $1. 975 Central st.

DIAMONDS and WATCHES—Weekly payments, cash prices until Christmas. Drop postal and will call. P. J. Finnegan, 20 Tower st., Boston.

FURNITURE MOVING—Hugh McGrogan, furniture and piano mover, also dealer in wood and coal. Office 359 Broadway. Telephone 747; residence 53 Chestnut st.

NAILS FILED and polished, 25 cents. Facial massage, at Mrs. A. F. Webber's, 81 Merrimack st.

CORNS and BUNIONS treated at Mrs. A. F. Webber's, 81 Merrimack st.

RAZORS HONED and CONCAVED, saw filing, key fitting, clippers sharpened at Harry Gonzales, 128 Gorst. Tel. 953-2.

THE SUN IN BOSTON—The Sun is on sale every day at both news-stands of the Union station in Boston. Don't forget this when taking your train for Lowell.

MONEY TO LOAN

NOTES OF SALARIED PEOPLE and women keeping house and others, bought without security, easy payments. Offices in 66 principal cities. Don't be deceived by misleading advertisements, investigate actual terms of others, then save money by trading here. D. H. Tolman, Room 48, 45 Merrimack St.

THE Doctor SAYS

"I have never been able to discover a sure cure for the blues, but if I should be afflicted with that disease myself I should not take medicine, but should see the

National Loan Co.

Call, Write or 'Phone 1034

40 CENTRAL ST.

Open 8 a. m. to 6.30 p. m. Monday and Saturday until 9 p. m.

MONEY —AT— One Per Cent

Do you have small outstanding bills? If so, come to us, and we will be pleased to furnish you with money to pay them off at One Per Cent. Per Month, returnable in small instalments to suit your ability.

LOANS

made on short notice without publicity to salaried people, merchants, teamsters and others. Pianos and furniture a specialty. If not convenient to call, write or phone, and we will have our representative call on you.

Merrimack Loan Co
Room 3, 81 Merrimack St.
Hours: 8 a. m. to 6 p. m.; Monday and Saturday until 9 p. m.

WE LOAN MONEY IN A HURRY $10 AND UPWARDS.

Now is the time everyone needs a little ready cash, perhaps your vacation has caused you to run behind with your grocer and landlord, compelling you to deprive yourself of many home comforts.

THINK!

How much better it would be to secure a loan FROM US, large enough to pay them and regain your peace of mind, also retaining your credit. $1 or $2 a week will soon pay the loan, principal and charges.

Our rate the lowest in the city.

AMERICAN LOAN CO.
AGENTS, Room 10, Hildreth Bldg., 45 Merrimack st.

WANTED

FAMILY WASHING and ironing done at 24 Smith st., for 75c.

ALL KINDS OF HOUSEHOLD FURNITURE wanted. Stoves, ranges, roll top desks, show cases and drophead sewing machines. Spot cash paid. Write, call or phone 2066. C. Welcome, 195 Broadway.

CHILDREN WANTED to board. Terms reasonable. Nelson, R. F. D., Billerica.

ALL PERSONS WANTED to buy their coal, coke, mill kindling, slab, hard wood and dry maple for fireplace. W. T. Griffin's, 187 Appleton st. Tel. 663.

I PAY THE HIGHEST PRICE in cash for any kind of second hand furniture. Call or send postal. W. Fox, 616 Middlesex st.

FOR SALE

LADIES' HAIR DRESSING PARLORS for sale, well established, also two show cases; will sell cheap as owner will leave the city. 322 Merrimack st., Associate Bldg., room 2.

THREE GOOD HORSES for sale. All safe and sound and have worked in coal business for three years. Apply between 12 and 1.30, 6 and 7.30, to Daniel A. Reardon, 1075 Gorham st.

VARETY STORE with tenement attached, for sale. Doing fine business. Owner must leave town. Inquire at 933 Central st.

FULL COURSE IN CIVIL ENGINEERING in the International Correspondence School, for sale cheap. For further particulars inquire J. D. Haley, 34 Gorham st.

HELP WANTED

SALESMAN WANTED for outside work. Inquire at 54 Central st.

GLAZIER WANTED. Man who thoroughly understands the business and strictly first class tradesman. Apply Amasa Pratt Co., Dutton st.

FOUR FIRST CLASS CARPENTERS wanted on new house on Clitheroe st. Apply E. W. Douglas, on the premises, or to 147 Rock st.

FIREMAN WANTED—Apply John Dennis Machine Co., 20 Saunders st.

WOMEN WANTED of good standing for refined, genteel city work. Can make from $3 to $5 per day. Call in the morning, 36 Thorndike st.

TABLE GIRL wanted at 313 Central st.

ENGINEER WANTED with 2nd class license, experienced on De Laval refrigerating machines. 7 days, 8 hr. shift, $24.50 per week. Must be an American and a union man. No other need apply. Write Engineer, Sun Office.

KITCHEN GIRL wanted at 110 Powell st.

EXPERIENCED HOUSE GIRL wanted. Must furnish references. Apply at George House, 20 Chelmsford st.

MIDDLE AGED WOMAN wanted to care for a baby. Call at 11.45 a. m. or six o'clock p. m. at 74 Rock st.

FIRST CLASS TRIMMER wanted in millinery, regardless of nationality, at once. An Irish girl preferred. A year round job; good money to the right one; references required. M. Louise LeClaire, 61 Hanover st., Manchester, N. H.

GIRL WANTED to assist in general housework. Inquire 90 Gates st., upper bell.

AN EXPERIENCED COOK wanted. Apply 8 Dutton st.

EMPLOYMENT OFFICE—Help of all kinds wanted and furnished; satisfaction guaranteed. Miss Buston's, 270 High St.

RETAIL MEN'S CLOTHING SALESMAN

Exceptional opportunity offered to ambitious salesman, with good following, to start in business for himself. For particulars apply to H. A. L., care LORD & THOMAS 250 Fifth Avenue New York City
All communications strictly confidential

MISCELLANEOUS

MADAM BREETON—The world's greatest palmist, will give 50c readings for 25c this week. 392 Bridge st., next to Centralville House.

BADGES, BELL PLATES and **CHECKS** made to order. Scissors sharpened at Harry Gonzales, 128 Gorham st. Tel. 953-2.

CELLAR CEMENTING, sewer connections of any kind done by experienced men at reasonable figures. Estimates given. Best of references. Patrick J. Morris, 141 Ludlam st.

DRINK GLORIA for health; sold everywhere.

LIMBURG, chimney expert. Chimneys swept and repaired. Residence, 1128 Bridge st. Tel. 945.

MOTHERS—Bent's Destroyer kills lice on children, and all insects; cures dandruff and itching scalp; prevents falling hair; harmless. 25c only, at Falls & Burkinshaw's, 418 Middlesex st.

REAL ESTATE FOR SALE

6-ROOM HOUSE in Chelmsford Centre for sale. Hen house, 2 acres land, variety of fruit; near electrics. A bargain; easy terms, $1100. W. E. Dodge, 22 Central st.

7-ROOM COTTAGE for sale. 12,000 feet of land; fruit, hennery. Bargain if sold at once. Apply James Clark, Adams Hardware store, Middlesex st.

FOR SALE

Near School and Cross sts., 6 room house, 8000 ft. of land. Price only $1200.

On Mammoth road, 6 acre farm, good buildings, lots of fruit. Price $8100.

A nice place for home and business, good 8-room house, large barn, carriage house, shed and store that is doing good business. Must be sold. $500 feet of land. Price $3500.

On Wilder st., good 7-room house with all improvements, large lot of land. Price $2200.

Near Bridge and Hampshire sts., good cottage house, good repair. Price $1400.

Near Chelmsford and Powell sts., good 7-room house, barn and shed, all in good repair. Price only $2200.

G. L. HUBBARD. 44 Central St.

FREE TO THE SICK

Here's a suggestion to you who are sick or suffering with a disease that has baffled the skill of the doctors you have had from time to time. You may be discouraged and have been told your case is an incurable one. Don't give up hope. Disease becomes chronic or incurable either by neglect or improper treatment. Go and have a talk with Dr. Temple personally at his office, 97 Central street, Mansur block, free of charge (Hours, 10 to 12, 2 to 5, 7 to 8, Sundays 10 to 12) and satisfy yourself. He will tell you the absolute truth about your case and if the case is a curable one by his system of treatment he will accept the case upon reasonable terms (payable weekly) for his services and treatment.

Dr. Temple will personally take full charge of all cases applying for treatment, furnishing all medicines, etc., privacy thus assured to all.

Office will be closed Wednesdays and Fridays.

Diseases treated—Catarrh of the head, nose and throat. Consumption, Asthma, Bronchitis, Pleurisy, Backaches, Rheumatism, Stomach, Liver, Kidney, Bowels, Bladder, Rectal, Blood, Pimples, Sore Eyes, Ears, Headaches, Female Troubles, Skin, Indigestion, Dyspepsia, Habitual Constipation, Acute and Chronic diseases of men, Strictures, Nervous Debility, Gleet, Prostatitis, Inflammation, Sores and Discharges, Piles, Scalp, Tumors and Cancers without the use of knife—no matter what disease you may be suffering with, call and see Dr. Temple.

OPPORTUNITIES

The finest list of investment properties, developed and undeveloped, residential and mercantile. Exchange propositions. Business openings, various kinds. Big variety of homes, city and suburbs.
What do you want? What have you got?
M. J. SHARKEY REAL ESTATE & INSURANCE
22 Central St., Lowell

TO LET

LODGING HOUSE of 16 rooms to let, with steam heat, at 75 Westford st. Apply to Henry Miller & Son, Wyman's Exchange.

6-ROOM TENEMENT to let on West Fourth st., near Bridge st. Apply to Henry Miller & Son, Wyman's Exchange.

5-ROOM TENEMENT to let, with bath, set tubs, and curtains; 10 minutes' walk from Merrimack sq. Rent $15. Apply to Henry Miller & Son, Wyman's Exchange.

6-ROOM TENEMENT to let on Jewett st., near West Sixth st. Rent $8. Apply to Henry Miller & Son, Wyman's Exchange.

LODGING HOUSE of 27 rooms to let, on Middlesex st. Apply to Henry Miller & Son, Wyman's Exchange.

8-ROOM TENEMENT to let, on Paige st. Rent $4.25 per week. Apply to Henry Miller & Son, Wyman's Exchange.

LODGING HOUSE of 16 rooms to let, on French st. Apply to Henry Miller & Son, Wyman's Exchange.

TWO 5-ROOM MODERN FLATS to let to small family, close to the Federal Shoe shop, Bleachery and Bunting mills. Inquire at 937 Gorham st.

FURNISHED ROOMS in small private family to let. Telephone and all modern conveniences. 6 Fernald st., second door from Westford st.

4-ROOM FLAT to let at 14 Maple st. $8 per month. Inquire Joe Flynn, 50 Elm st., or Flynn's market.

NICE TENEMENT to let with hot and cold water and bath, on Bartlett st. Inquire of John McMenamin, 212 Merrimack st.

TENEMENT OF 4 ROOMS to let, every convenience; adults only. Inquire at 168 West Sixth st.

5-ROOM FLATS to let, first and second floors. Good condition, price $2.50 per week. Call noon hour at 577 School st., H. F. Cady.

LARGE, SUNNY FRONT ROOM to let, also side room. Bath, gas, steam, telephone. 74 Bellevue st.

COTTAGE OF 5 ROOMS, to let, shed, gas, large yard, at 58 West Fifth ave. Pawtucketville. Inquire at 47.

COTTAGE HOUSE, 7 rooms, to let, first class repair, 52 Fay st. Inquire opposite.

HALF OF NEW DOUBLE HOUSE to let. Has 6 rooms, heat, bath, laundry, cemented cellar, hardwood floors throughout and ample yard room. Will rent reasonable. Inquire 637 Rogers st.

NICE FURNISHED ROOMS to let, furnace heat. 207 Appleton st.

ROOMS TO RENT, clean and nicely furnished. 392 Bridge st.

YOU CAN'T BEAT CHESTNUT SQUARE TENEMENTS for the price; and just think, so near Merrimack square. Spick, span, clean and light, two and four rooms. See 'em anyway, sure. 79 Chestnut st., Geo. E. Brown.

4-ROOM FLAT to let, bath, separate front and back doors. Inquire 625 East Merrimack st.

7-ROOM COTTAGE to let, bath, hardwood floors and all modern conveniences. In the Oaklands, in excellent locality, near two car lines and has ample yard room. Inquire 11 Laurel st.

TENEMENTS TO LET on Queen st., one minute walk from Branch. Inquire D. J. Murphy & Son, 40 Central st.

HOUSE TO LET, 407 Walker st., near Westford st., five rooms and bath, first floor, large front room second floor, attic, shed, large yard, furnace heat, hot and cold water, very desirable location, $20 month. Apply L. E. Fullen, G. F. Penniman Estate, 868 Liberty st.

TENEMENT OF 4 ROOMS to let, bath and large attic, for one or two persons, at 24 Canton st.

FURNISHED ROOMS to let, steam heat, bath. The Columbia, 179 Middlesex st.

SMALL MODERN FLAT in double house, to let, Nov. 1st; handy to heart of city, up-to-date in every respect, good yard, only $14. Also tenement of five rooms, handy to square, best of repair, only $7.50. T. H. Elliott, 64 Central st.

5 AND 6-ROOM FLATS, to let, 756 Middlesex st. Sunny and pleasant, steam and all modern conveniences. Tel. 486-5.

SMALL COTTAGE HOUSE to let on Adams ave., Pawtucketville. Apply to 228 Liberty st.

8-ROOM TENEMENT to let, with gas, $13. 17 Cady st. T. L. Dickey, 68 Central st.

8-ROOM HOUSE to let. Bath, pantry, set tubs, hot and cold water, open plumbing, furnace heat, in A 1 condition, located at 88 Butterfield st. Can be seen at any time. Rent reasonable.

4-ROOM TENEMENT in Chestnut sq. to let. Very desirable and unusually neat and clean. Geo. E. Brown, 79 Chestnut st.

SUITE OF ROOMS in the Harrington building, 52 Central st., to let. Inquire at The Sun office.

STEAM HEATED ROOMS to let, neatly furnished. $1 per week and upwards. Table board, $3. Mrs. McMillan, Gallagher House, William st.

SMALL TENEMENT to let. Exceptionally light, warm and pleasant. Two good rooms and attic. In very neat condition. Gas, toilet, wood and coal on floor. Geo. E. Brown, 79 Chestnut st.

NEW 7 and 8-ROOM FLATS on Walker st., off Broadway, to let, with modern conveniences, set tubs, hot and cold water, baths, steam heat, china closets, separate front and back entrances, large veranda and nice lawn. Moderate rent to right parties. Inquire 42 Hildreth Bldg., or Tel. 1888.

STORE TO LET cor. Broadway and Willie st. Inquire O'Brien's drug store.

FOUR-ROOM TENEMENT to let, to man and wife, near the mills, thoroughclean house. Price $2 per week. 27 Fulton St. Apply 276 Westford St.

TENEMENT ON STACKPOLE ST., to let. Inquire George Fairburn, Merrimack square market.

5-ROOM TENEMENT to let. No. 11 Somerset street. Rent $10 a month. Apply Dr. S. Bartlett 106 Merrimack street, Lowell, Mass.

UP-TO-DATE TENEMENT of 7 rooms on 2nd floor, at 19 Lombard st., to let. Bath, pantry, hot and cold water. Apply 38 Second ave., or 2 Thorndike st.

APARTMENT of 6 ROOMS with modern improvements, to let. The Bellevue, 137 Stackpole st. C. A. Roberts.

NEWLY FURNISHED ROOMS to let. Gentlemen preferred. Next to the Whistler house, 259 Worthen st. Meals if desired.

TO LET

5 rooms, School st.	$8 month
5 rooms, Central st.	$10 month
4 rooms, Irwin st.	$8 month
6 rooms, Whipple st.	$8 month
3 rooms, Central st.	$7 month
5 rooms, Adams st.	$10 month
5 rooms, Smith st.	$10 month
4 rooms, Appleton st.	$8 month
5 rooms, Charles st.	$8 month
3 rooms, Charles st.	$4 month
4 rooms, Central st.	$5 month
4 rooms, Tilden st.	$6 month
4 rooms, Rogers st.	$6.50 month
10 rooms and garden, Alder st.	$18 mo.
10 rooms, Belvidere	15 month
2 small stores	$12 month

APPLY 468 CENTRAL STREET

SITUATIONS WANTED

POSITION WANTED in widower's family, Protestant family preferred. Mrs. A. G. F., 352 Broadway. Call afternoons.

SITUATION WANTED by young man and wife on farm; experienced in farm work and care of horses, with references. Address Y. M. & W., Sun Office.

SITUATION WANTED by an experienced nurse, or would care for an invalid. Inquire 10 Walnut st.

COMMANDER PEARY

Endorsed as Discoverer of the North Pole

WASHINGTON, Nov. 2.—Commander Robert E. Peary was practically endorsed as a discoverer of the North pole by the National Geographic society yesterday.

Everything indicates that Peary's personal statements before the subcommittee of the society yesterday convinced its members that he set foot on the top of the world. The explorer has been invited to deliver the first of his public lectures before the society here on Nov. 12, and it was pointed out last night that had the proofs been open to the slightest question he never would have been asked to appear.

It was announced last night at the home of Rear Admiral C. H. Chester, retired, that a public statement of the findings of the society would probably be forthcoming on Wednesday. This rapidity in determining the genuineness of Peary's claim that he reached the pole on April 6 last is taken to mean that there is no difference of opinion among the three experts who are delving into his Arctic data, and that they are convinced of his honesty. Peary was the guest of Admiral Chester at the latter's home last night, but he declined positively to discuss in any way the testimony he gave before the committee. It was evident, however, from his manner that the explorer was completely satisfied in his mind what the verdict of the investigation would be.

Commander Peary reached Washington yesterday, and he was immediately whisked off in an automobile to Admiral Chester's home befre his admirers or friends could question him.

Later in the day the sub-committee appointed by the geographic society took him in hand. For more than two hours the members interrogated and cross examined him. They already had made a close study of the data that Peary had submitted several days ago.

None of the members of the subcommittee would discuss the meeting, the testimony of Peary, or their probable decision.

At the requests of the society, Peary forwarded all of his memoranda to it a few days ago. The organization turned the papers over to the board of managers, which in turn chose a subcommittee of investigation, namely: Rear Admiral C. H. Chester, O. H. Tittmann of the coast and geodetic survey, and Henry Gannett, chairman of the United States Geographical board.

The members of the sub-committee are regarded by the society as the best fitted scientists in the United States to pass upon the documents presented by Peary. After a close study of the documents had been made the explorer was asked to appear here before the committee and augment some of the information contained in his data.

The explorer left last night for New York, where he will spend today in consultation with the officers of the Peary Arctic club. He will then proceed to his home in Maine.

LOSES HER IDENTITY

Woman Could Not Remember Her Name or Place of Residence

NEW YORK, Nov. 2.—A mystery in sealskin coat, the finest of garments and wearing $1000 worth of diamonds, had for several hours yesterday been trying to help the police of the West 68th street station to find out who she is and where she lives. The police believe she is Miss Lola M. Drought, a girl of good breeding and respectability with wealthy parents, but where she lives has completely baffled them.

It is a story of a strange aphasia, according to the doctors of Flower hospital, and they have hopes that the pretty young woman will gradually recover and be able to go to her family.

Policeman Golding of the West 68th street station, noticed her at 3 o'clock yesterday morning wandering up and down Broadway between 63d and 64th streets. His attention was first attracted by her costly clothing and then by the dazed manner in which she walked up and down trying to read the numbers along the street.

Finally she walked up to him and said: "Officer, pardon me for troubling you, but I'm lost. I don't know my name or where I live or anything about myself. Can't you help me?"

Golding thought for a minute that she was joking, but soon perceived she was in distress and very much in earnest and was not the kind usually seen on the streets at that hour. He took her to the station, where Lieut. Austin questioned her, but was able to find out absolutely nothing about her.

The woman was placed in charge of the matron, who sent for Dr. Schenkelberger of Flower hospital. The doctor talked to her for a few minutes and then pronounced her to be suffering from aphasia.

The girl wore a sealskin coat worth between $400 and $500, a broadcloth skirt with black belt, a picture hat, brown veil and a French-made white shirt waist that the matron said could not be bought for less than $40. She had $06 in cash and diamonds worth between $700 and $1000.

There are two rings, one with two two-karat stones surrounded by smaller gems, and another with five stones of about one-third of a karat each.

The matron said the woman's lingerie was of the finest French make, and on it were the initials "L. M. D."

The woman is about 20 years old, 5 feet 4 inches in height, weighs about 120 pounds and has dark hair and eyes.

As soon as the initials were reported to the lieutenant, he questioned the girl, and she, suddenly like a flash, said her name was Lola M. Drought, but before she could recall her address her memory was gone again.

The police started out to follow up several clews, but up to the present time they have yielded nothing.

THE CUBAN CONGRESS

HAVANA, Nov. 2.—The Cuban congress reconvened yesterday, the sessions of both houses being devoted to receiving the president's message. This document was very lengthy and its tone optimistic. It dealt mainly with a review of existing conditions and did not make many important recommendations.

That giddy feeling

indicates liver and stomach trouble. Schenck's Mandrake Pills afford quick relief—and permanent cure follows steady treatment with them. 70 years specific for liver and stomach, sick headache and jaundice. Wholly vegetable—absolutely harmless—sold everywhere, 25c. Send a postal for our free book and learn how to prescribe for yourself.

Dr. J. H. SCHENCK & SON, Philadelphia.

HORNE COAL CO.

Moved to

WYMAN'S EXCHANGE

MANAGER LAKE

Resigns His Place With Red Sox

BOSTON, Nov. 2.—It was settled yesterday that Fred Lake will not be the manager of the Boston Red Sox next season.

Mr. Lake arrived at the Boston club headquarters from Lowell yesterday about 4 o'clock and had a half-hour conference with Pres. John I. Taylor. Terms were talked over and the difference in figures was too great to compromise. The result was that Mr. Lake was given to understand that he was at liberty to do business with any club that he sees fit.

Manager Lake named his terms for next year some time ago, and was told at the time by Pres. Taylor that the club would not agree to his proposition. Nothing was said about the matter again until yesterday, when Pres. Taylor decided that it would be best for his manager to let him know just how matters stood.

FRED LAKE

It was a purely a case of business, and both parties had their own ideas of what was right. The club will have to secure a new manager for next season, while Mr. Lake will be open to engagement.

Pres. Taylor said after the meeting that he was satisfied with Mr. Lake and wished him well. Mr. Taylor added that he thought he would be able to pick up a manager satisfactory to the Boston public.

Fred Lake feels that he has made good in major league company, and should be in line for the good things in baseball in the way of managerial berths. If not connected with some major league club, he has several minor league propositions to consider, and said last night that he was not worrying about a good berth.

BARN DESTROYED

Fire in Graniteville Caused $5000 Loss

The village of Graniteville was threatened with a conflagration last night when the large barn belonging to J. A. Healy was burned to the ground. The horses and other livestock were saved as were many carriages and wagons, but the other contents of the barn were destroyed.

The loss will be in the vicinity of $5000. That the fire did not reach greater proportions was due to the fact that the fire company and willing assistants did quick and effective work.

The cause of the fire is unknown. It was discovered by some boys shortly after 9 o'clock. Mr. Healy was going towards his home when he heard the cry of "fire!" He soon found that it was his own barn blazing, and hurried at once to the scene.

Meanwhile the neighbors had gathered and began to take out the livestock.

Help was prompt in arriving. The A. R. Chonte Fire company of Graniteville, the John Edwards company of Forge Village and the Edward Abbot company of Westford responded within a short time, and did valiant work in staying the progress of the flames.

The residence of Joseph Wall, but 20 feet from the burning structure, was saved by the work of the firemen, who poured tons of water on the house.

An accident which may be serious occurred while the blaze was at its height. Daniel W. Harrington was struck by the stream from a hose, and the force of the water was sufficient to knock him unconscious.

NEW OFFICERS

OF EMPIRE COLONY WERE INSTALLED LAST NIGHT

The regular meeting and installation of officers of Empire colony, U. O. P. P., was held last night, and D. S. G. Maria Martin, assisted by D. S. G. Alice Mooney, and the Alice Bradford staff of Lawrence, installed the following officers of Empire colony: Governor, Minnie Lamphere; L. G., Ida Murphy; secretary, M. Smith; collector, M. J. Moore; treasurer, L. J. Riley; S. A., Byron Lamphere; D. S. A., Louise Whittemore; I. S. S., Louise Cook; O. S. S., Emery Hicks. The retiring governor, Annie Hardy, was presented a past governor's jewel and there was speaking by the officers.

DAMAGE WAS SLIGHT

A small fire broke out at 7.20 o'clock last evening in an unoccupied shed at the rear of 116 Cushing street, and an alarm was rung in from box 5. The blaze was easily put out, and the recall was soon sounded.

BALLOON "BOSTON"

That Went Up From Lowell Landed in Atkinson, N. H.

Jay B. Benton, city editor of the Boston Transcript, and J. Walter Flagg, of Worcester, who made their tenth, and qualifying trip, in the balloon "Boston" from the yard of the Lowell Gas Light company in this city, yesterday afternoon, landed in Atkinson, N. H.

The trip, according to the men in the basket, was one of the most delightful that either has experienced.

The balloon passed through Methuen, Lawrence, Haverhill, Salem, Salem Depot and into Atkinson. In descending, after the drag ropes had ripped a few shingles off a barn, a current of air was encountered which switched the gas bag in a northerly direction. The current was not at all violent and the landing was perfectly made. The townspeople—for the landing place was but a short distance out of the village—rushed to the assistance of the aeronauts.

Jay B. Benton, who qualified as an international pilot yesterday, had a very interesting description of one of his trips in the balloon "Boston" in the Boston Transcript on Saturday. The following abstract will undoubtedly prove interesting to the readers of The Sun who are interested in aeronautics:

Lowell has taken its place on the aeronautic map, and it is easy to see how the Boston balloonists who have found Pittsfield too distant and Fitchburg too inhospitable will take advantage of the added convenience to be found so near at hand. The Atlantic may be near, as I had vividly impressed upon me, but there are other directions which offer attractive journeys, and the wind does not always blow from one point of the compass, so that Lowell is sure to command a popularity from this time on. Those who have made flights from London, say that the surroundings are somewhat similar to those at Lowell, and that the enclosed yard gives facilities for starting aloft with ease that are not to be found in other places in Massachusetts.

Looking downward there was no black shadow from the balloon to watch at it rolled over the country, for the day was overcast, and clouds and haze combined to give a subdued light over all. This served to enhance the beauty of the landscape, with the Merrimack, a tiny stream far below twisting to the north and also to the east from the corner where Lowell was now passing rapidly from view. Tewksbury was underneath—awful thought for the balloonist! From Lowell he may go to the Tewksbury almshouse or the Danvers Insane asylum! Is there any connection between the possibility and the actuality of excessive ballooning?

Next the course went between Lawrence and Andover, but the balloon was now going so well in the air that conditions on the earth began to be obscured in the growing intensity of the haze. At the height of 4750 feet the Boston was in the centre of this and the color scheme was something gorgeous. Purple, olive, pearl, all seemed to be blended in one combination, while at the west the rays of the sun seemed to pierce through the clouds and go earthward in an inverted fan of a blazing orange shade. Above the sky was perfectly clear and of a pure blue that was all the more beautiful for the gray light in which the first part of the journey had been made. Below—but why look down? There were so many beautiful and unusual things all about that it seemed almost impious to glance at what was below. It may have been impious, but there was a bit of practical sense in an occasional glance towards the ground. These solitaire voyages could not last forever, and it was obvious that the Boston, now sailing along eastward at the height of 6000 feet, must soon reach the coast line. Consequently Dr. Hale's motto was varied to "Look down, as well as up," and in a few moments as it seemed—in reality nearly an hour after leaving Lowell—a new object was seen far below down in the haze. It was a broad, yellowish strip extending the whole length of the landscape in a narrow, wavy band. It was the stretch of sandy beach along the ocean dividing the water from the salt marshes which stretch all along that part of the Massachusetts coast. One inexperienced with ballooning might have suspected that the beach was directly underneath, but in reality it was miles away.

Nevertheless, there was only one thing to do and to do at once. The Boston must descend the 6000 feet that intervened between its position and the ground. But it had no intention of doing this, for it was now in the clear sunlight of the late afternoon and the warming effect of the direct rays expanded the gas in the bag until it was extended to its full capacity, giving an almost irresistible impulse to go still higher.

Reaching up to the cord from the valve, a long sharp pull was given and answered in more pronounced fashion than before the start from Lowell.

Another pull, another hiss, another click! A pinch at the statoscope told that the balloon was still mounting slowly.

Another tug at the cord, this time a long and extended one!

The arrow wavered for an instant, and then started feebly in the direction of the word "descendre." That statoscope speaks only French, but in plain English it told that the Boston was minding its new master, even if he was all alone in midair for the first time in his life.

One final tug at the valve, meeting with the positive direction towards the left on the statoscope, showed conclusively that the descent was being made in beautiful fashion, and the hand upon the dial of the barometer moved steadily in the opposite direction—5500, 5000, 4500, 4000 feet! Surely the earth was getting near in a rapidity that was unquestioned!

A glance at the watch and a quick calculation showed that the rate of descent was about 750 feet a minute, and that the ground would be reached in eight minutes. That meant that no carelessness would be in order in making the landing in the meadow land which appeared rapidly in view. And yet it was not too rapid! Not for a second did it seem that the balloon was falling; all Massachusetts was being brought up to meet it. With it came all the details of the landscape, the broadening Merrimack at its mouth near Newburyport, the much narrower and more serpentine course of the Parker river, the farmhouses, the roads, the railroad track, the trees and the barns, all these seemed coming up to meet the Boston, and with them came that broad, yellow stretch of beach and sand more prominent than ever, but holding the same relative position that it had at the drop, which was a positive indication that the solitaire balloon voyage would not have an ignominious ending in the ocean.

The landing was made in Newbury 27 miles from the starting place, and one hour and ten minutes had been the time in the air.

ITCHED A YEAR; CURED IN A WEEK

Hands Cracked Open, Bled, Burned and Ached—Could Not Sleep nor Even Dress Himself—Professional Treatment Failed to Help Him.

MAN OF 70 OWES SKIN COMFORT TO CUTICURA

"I am a man seventy years old. My hands were very sore and cracked open on the insides for over a year with large sores. They would crack open and bleed, itch, burn and ache so that I could not sleep and could do but little work. They were so bad that I could not dress myself in the morning. They would bleed and the blood dropped on the floor. I called on two doctors, but they did me no good. I could get nothing to do me any good till I got the Cuticura Soap and Cuticura Ointment. About a year ago my daughter got a cake of Cuticura Soap and one box of Cuticura Ointment and in one week from the time I began to use them my hands were all healed up and they have not been a mite sore since. I would not be without the Cuticura Remedies.

"They also cured a bad sore on the hand of one of my neighbor's children, and they think very highly of the Cuticura Remedies. John W. Hasty, So. Effingham, N. H., Mar. 5 and Apr. 11, '09."

For Baby's Skin

The purest, sweetest and most economical method of preserving, purifying and beautifying baby's delicate skin, scalp and hair is the constant use of Cuticura Soap, assisted, when necessary, by gentle applications of Cuticura Ointment. For rashes, itchings, inflammations and chafings of infants, children and adults, as well as for shaving, shampooing, sanative, antiseptic cleansing and all purposes of the toilet, bath and nursery Cuticura Soap and Ointment are unrivaled.

Cuticura Soap (25c.), Cuticura Ointment (50c.) and Cuticura Resolvent (50c.), (or in the form of Chocolate Coated Pills, 25c. per vial of 60) are sold throughout the world. Potter Drug & Chem. Corp., Sole Props., 135 Columbus Ave., Boston, Mass. ☞32-page Cuticura Book, mailed free, giving description and treatment of skin and scalp affections.

TRAINMEN ARE WANTED

CLEVELAND, O., Nov. 2.—Increase in railroad freight business through the demand for grain cars and men to handle them has caused a dearth of railway trainmen. Reports given out yesterday at the office of President Lee of the Brotherhood of Railway Trainmen indicate that thousands more brakemen and switchmen are needed than can be supplied. Requests from the railroads sent direct to the union have, many of them, been denied, owing to the fact that practically every man is now working full time and even overtime.

MRS. STETSON'S STATEMENT

NEW YORK, Nov. 2.—In a signed statement issued here last night, Mrs. Augusta Stetson, the Christian Science leader of this city, announces that she will not teach or heal for three years as decreed by the Boston directors of the church during the latter part of September, but at the same time she will remain in the church. She says that she has "never been more loving and more obedient to Mrs. Eddy."

There has been a faction in the church opposed to Mrs. Stetson because of her activity.

Bronchitis

exhausts the vitality more quickly than any ordinary food or medicine can restore it.

For over thirty-five years

Scott's Emulsion

has relieved bronchitis in all stages; it is the tonic lung-remedy used the world over in this disease; nothing equals it in keeping up and restoring flesh and strength.

FOR SALE BY ALL DRUGGISTS

Send 10c., name of paper and this ad. for our beautiful Savings Bank and Child's Sketch-Book. Each bank contains a Good Luck Penny.

SCOTT & BOWNE, 409 Pearl St., N.Y.

Cleveland's Baking Powder

For more than a third of a century has been recommended by teachers of cookery and by household authorities as the most economical, practical and healthful preparation for making biscuit, cake and all quickly leavened food.

CLEVELAND BAKING POWDER CO., New York.

WORCESTER'S MAYOR

Tears Out Work Railroad Put in Against Order

WORCESTER, Nov. 2.—Acting under orders from Mayor James Logan, Street Commissioner George C. Moss headed a gang of nearly 100 employes of the street department yesterday afternoon at 1.15 in an attack on the new bridge work being done on Jackson street by Ryan & Keon, contractors for the railroad companies in abolishing the grade crossings. The trouble between the city and the railroad contractors began last week, when the contractors placed a barrier across Jackson street at its junction with Southbridge street so that employes might build an abutment for a proposed new bridge to separate the grades of the B. & A. and the New Haven railroads.

The mayor gave orders to stop the work on the ground that the contractors had no authority to close any public street without an order passed by the board of aldermen. He thought this was enough, but the contractors set a big gang of men at work Sunday and had the trench for the abutment dug and the frame set for the concrete when word was sent to Mayor Logan.

The mayor gave orders for police to guard the place and not allow any work to be done and the police began their duty at 2 yesterday morning. He visited the place and when he saw how far the work had progressed he called on Street Commissioner Moss to gather his employes and undo the work that had been done. Armed with axes, picks and shovels, the city employes tackled the job yesterday afternoon and quickly removed all the obstructions in the street and tore down all the concrete work that had been done.

The action taken by Mayor Logan followed an interview he had with one of the foremen of the job, in which the foreman informed him he was not taking orders from anyone but the contractors in charge of the work. The mayor then returned to city hall, and had a conference with the officials of the law and street departments to see what rights the city had and then he took summary steps to protect them.

There was talk of applying for an injunction to restrain the railroad contractors from doing any further similar work, but this plan was given up in an effort to see if an amicable arrangement cannot be made for the construction of the new bridge without encroaching on the traveled way.

MARINES INJURED

One of Them Not Expected to Live

PORTSMOUTH, N. H., Nov. 2.—A serious if not fatal accident occurred at the Green street crossing of the B. & M. railroad about 3 o'clock yesterday afternoon. A shifting locomotive in charge of Conductor Grace and Engineer Sinclair was backing six empty coal cars down to the company's wharf when a wagon from the marine barracks in charge of Privates Richard Carroll and Edward Spittall came along.

The horse took fright from the approaching train and both men were thrown out, landing on the railroad track, and were run over by one of the cars before the train could be stopped. They were removed to the Cottage hospital, where it was found that Carroll's right arm had been so badly crushed that amputation was necessary above the elbow. His left ankle was also crushed and badly lacerated. He is suffering badly from the shock and is believed to have suffered internal injuries. Spittall sustained a compound fracture of the right thigh as well as a bad cut in the right leg. He was very weak from the loss of blood and his chance of recovery is considered doubtful.

The horse and wagon which contained the two men escaped damage, the horse being stopped after he had ran only a short distance on Green street. Spittall belongs in Troy, N. Y., and has served three and one-half years in the marine corps, while Carroll comes from Youngstown, O., and has two years' service to his credit.

At the time of the accident the men were on their way to the railroad station with some baggage belonging to Capt. Wm. H. Parker, U. S. M. C., recently detached from this station and ordered to Panama.

FATALLY BURNED

AGED ROXBURY WOMAN'S BED CAUGHT FIRE

WALTHAM, Nov. 2.—Mrs. Rebecca Roach, 92 years old, was fatally burned at 1.50 o'clock yesterday afternoon, as a result of smoking in bed, at the home of her granddaughter, Mrs. Susan Melanethon, with whom she lived at 117 Robbins street. It is supposed Mrs. Roach's pipe set fire to the bedclothing, for her granddaughter, who was summoned to the aged woman's room by her screams, found the bed on fire and Mrs. Roach frightfully burned about the body.

Mrs. Roach was taken to the Waltham hospital. She came here a few months ago to make her home with her granddaughter. For many years she lived in Roxbury.

PIMPLY COMPLEXIONS YIELD TO X-ZALIA SOAP

Blackheads, Yellowish and Brownish Patches Sometimes Entirely Removed.

SOAP IS DELICATELY PERFUMED

Greasy, shining complexions attended with numerous small pimples often yield to repeated baths of warm water and X-Zalia Soap, followed by frequent applications of X-Zalia liquid. Blackheads, yellowish and brownish patches on the skin are sometimes entirely removed by its use. X-Zalia Soap brings the medical properties of

Medicinal Soap with Delicate Perfume

X-Zalia liquid in a modified form in direct contact with any diseased or impure surface. Because of its medicine properties and delicate perfume, X-Zalia Soap is the most satisfying and helpful toilet soap to improve, purify and beautify the skin, scalp, and hair. X-Zalia Soap (25 cents) and X-Zalia liquid (50 cents) are sold in Lowell by

CARTER & SHERBURNE CO., in the Waiting Room.
BRUNELLE'S PHARMACY, 33 East Merrimack st.
A. W. DOWS & CO., Cor. Merrimack and Central sts.
FALLS & BURKINSHAW, 418 Middlesex st.
GOODALE'S DRUG STORE, 217 Central st.
GEO. A. WILSON & CO., Cor. Branch and School sts.
NOONAN, The Druggist, Cor Bridge and First sts.
MOODY'S DRUG STORE, 501 Central, Cor. Appleton st.

CAUGHT BY THE CAMERA OF THE JESTER

THAT SCARE IN THE CABIN.

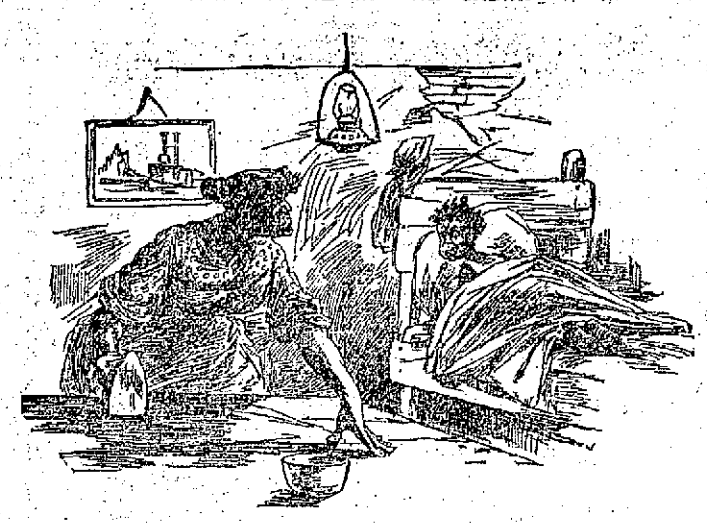

Little Perseverance Coaker: "M-mammy, dey's sump'n in mah baid!"
Mrs. Coaker: "Fo' d' lan's sake, chile, whad is it?"

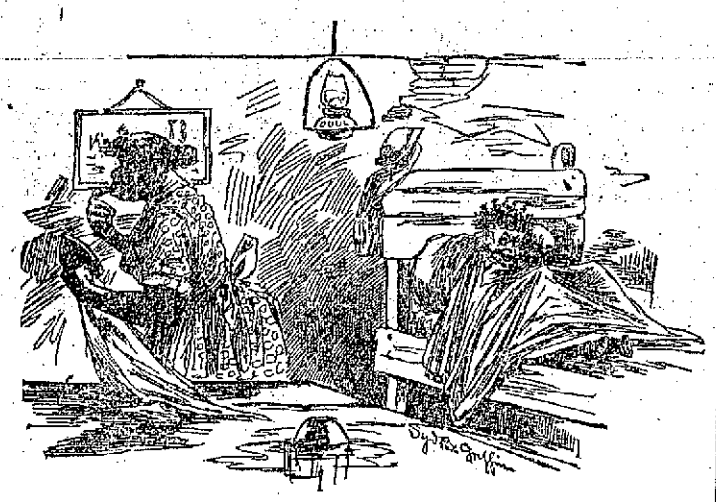

Little Perseverance (thoroughly satisfied with the result of his pleasantry): "Me!"

THOUGHT IT WAS DYNAMITE.

Wild Eyed Stranger: "I have something here that will knock the daylights out of—

—cockroaches, water bugs and all other vermin."

HIS LULLABY.

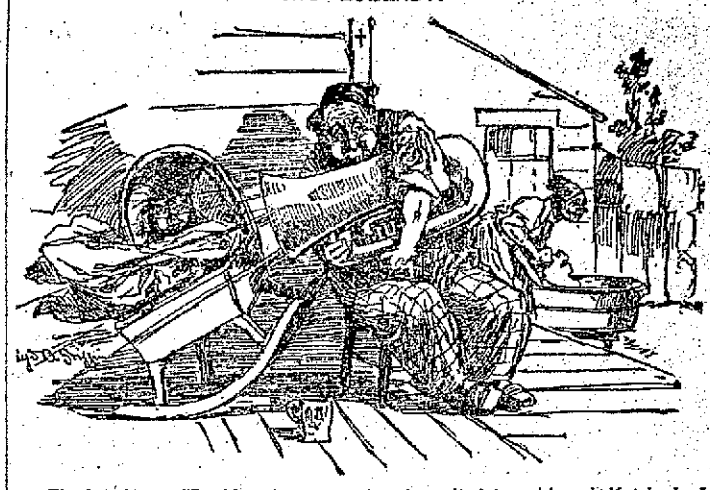

Fingleweiser: "Don'd maig so mooch noise mit dot vashboard, Katrinel. I vos dryin' to put dot leedle babe to shleep."

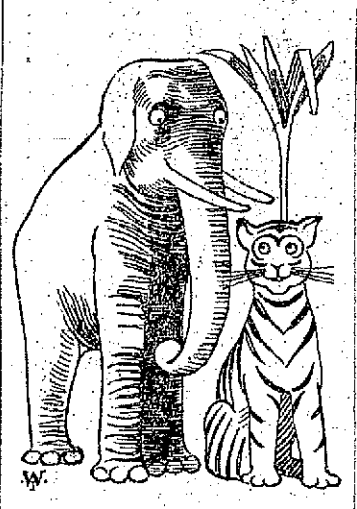

IN THE JUNGLE.
"Between you and me, the lion is dreadfully henpecked."
"So I understand. They say he doesn't care to roar when he's at home."

AN INTELLECTUAL GIANT.
"There goes a man whose inventive genius has been a boon to golfers."
"Invented a new club, eh?"
"Oh, no! He invented a cuss word to fit every occasion that may arise in the game."

THE IDEA EXTENDED.
The Canary—Wouldn't it be nice?
The Parrot—What would be nice?
The Canary—If humans would only extend this wireless idea to cages.

THE DIGNITY OF ART.

Little Polly Flinders: "Did you do dat scribblin' on my mudder's fence?"
Little Tommy Tucker: "Naw; what d' yer take me fur? I done der drawring."

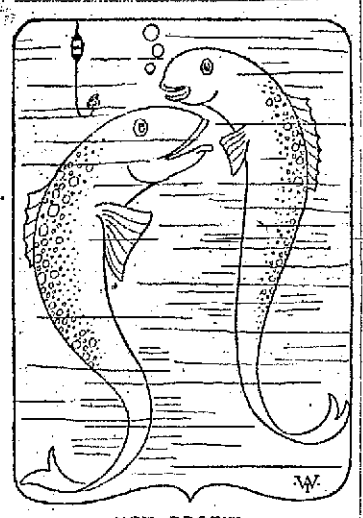

NET PROFIT.
"Good morning, Speckleboy. How is business?"
"Oh, it's all loss, no profit, nowadays! Why, only yesterday wifey's mother got tangled up in a net."
"Well, that's net profit, isn't it?"

ON THE OPENING NIGHT.

Manager: "Now, before you fellows go in and take your seats you want to remember that I've been having hard luck lately, and if the morning papers don't say something about 'deafening applause' you don't get a cent. See?"

HER DEAREST FRIENDS.
Evelyn—I wonder why Natica can't talk two minutes without dragging in the young man she's engaged to.
Myrtle—Force of habit, I suppose. I've always understood she had to drag him into the engagement.

TWO TRAVELERS.

Farmer Harren: "What yer got that drum on th' dog fer?"
Splatters (the tramp). "Oh, it 'kinder 'ncourages the marchin'. All I hev t' say is, 'You gits yer dinner soon, Roger,' an' he drums out 'Sherman's March' jest as nat'ral as I heered it in Georgy."

SORRY HE SPOKE.
Mr. Black—Jake Brown's wife am cumin' obch to trade yo' chickens, an' you'll hab to gib her somefin' to boot. Dess gib her somefin' wuthless.
Mrs. Black—Somefin' wuthless? All right. Suppose Ah gibs her yo'?

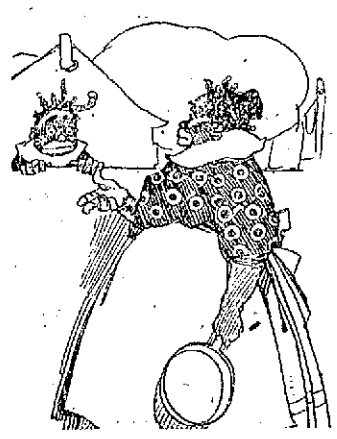

THE DRONE.
Mrs. Black—Yo' husband doan' take much interest in baseball, do he, Mrs. Brown? Now, my husband am always talkin' about de home plate.
Mrs. Brown—Huh! De only plate mah husband talks about am de dineh plate.

SURPRISED.
He kissed her on the ruby lips.
She nearly had a fit,
For they, you see, were man and wife,
And she wasn't used to it.

CRUELTY TO ANIMALS.
Dolly Frog—Why in tears, Molly?
Molly Turtle—A horrid boy carved the date of my birth on my back so that I can't keep my age a secret.

NOT SO DEPENDENT.
Mr. Dark—If Ah should kiss yo', Miss Brown, would yo' call foh assistance?
Miss Brown—'Sistance! Do yo' think Ah need any 'sistance to receive one stingy little kiss?

TRUE ADMIRATION.
Ruth—Hasn't Mr. Loud a beautiful voice?
Maud—Yes. It must be lovely to sit next to him at a football game.

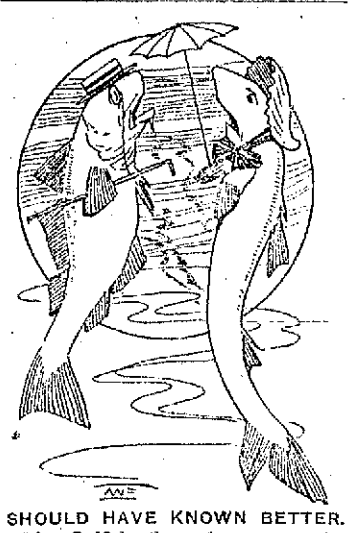

SHOULD HAVE KNOWN BETTER.
The Codfish—One of your puppies has just lost his tail.
The Dogfish—Serves him right. I told him to stop picking a fight with those ocean greyhounds.

THAT DOG.
The Hobo—Mister, I found the dorg your wife is advertisin' a reward uv $5 fer.
Mr. Grout—You did, eh?
The Hobo—Yes, an' if you don't gimmo $10 I'll take it back to her. See!

A LITERARY BUNKO.

"Well, Johnny, here is the quarter for that scrap book you have been teasing for."

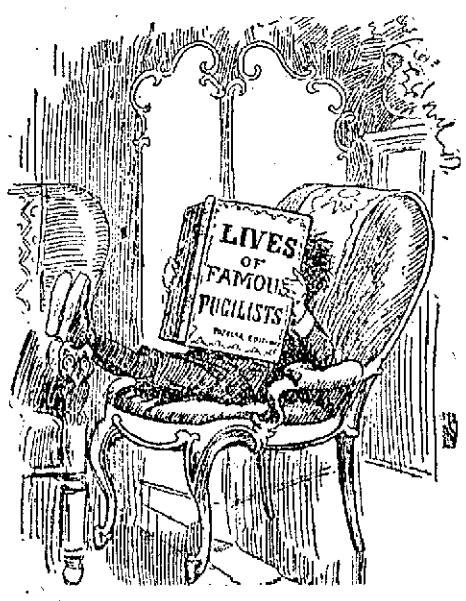

Johnny and the "scrap" book.

THINGS THEATRICAL.
First Actor—I have just signed a contract for the season at a salary of $500 a week.
Second Actor—That's nothing. I have an offer of $60 a week in real money.

FOR APPEARANCES ONLY.

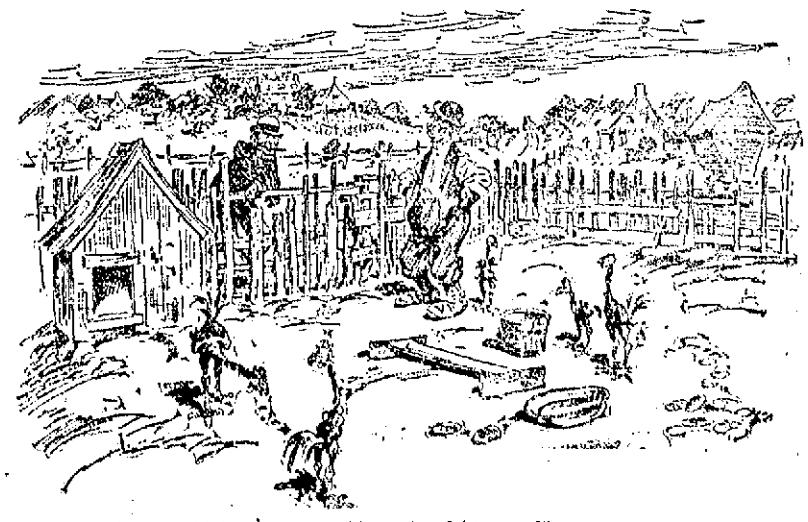

Stranger: "I see yo' keeps chickens. Does yo' keep dem fo' tar eat?"
Mr. Kotchum: "Nos on'y fo' appearrances. Yo' doan' s'pose I'd eat sech chickens as dem, do ye?"

TRAINS TO AND FROM BOSTON

SOUTHERN DIV.

To Boston. Lve.	Arr.	From Boston. Lve.	Arr.
5.46	6.50	6.14	7.18
a6.27	7.41	7.05	8.05
b6.44	7.58	8.15	9.01
6.49	7.50	9.00	9.39
7.01	8.00	10.00	10.38
7.23	8.05	b10.21	11.34
x7.31	8.50	11.30	12.07
7.44	8.35	12.00	12.56
8.48	9.25	1.00	1.37
8.56	9.35	2.00	3.04
b9.07	10.16	3.00	3.57
9.36	10.24	b3.51	5.02
10.45	11.40	4.00	4.37
11.38	12.20	a4.14	5.30
12.12	1.00	5.00	5.37
1.46	2.30	b5.21	6.23
2.41	3.33	5.38	6.28
3.37	4.40	b5.51	7.05
4.28	5.30	a6.14	7.30
5.30	6.15	7.30	8.08
b6.10	7.10	8.30	9.08
6.28	7.10	10.30	11.34
7.36	8.20	11.17	11.55
9.50	10.30	11.30	12.16

SUNDAY TRAINS

SOUTHERN DIVISION

To Boston. Lve.	Arr.	From Boston. Lve.	Arr.
6.49	7.30	9.05	10.09
7.22	8.05	10.00	10.56
7.55	8.35	11.30	12.07
8.43	9.49	1.00	1.57
9.20	10.15	5.00	6.02
10.30	11.38	7.30	8.08
2.25	3.19	8.30	9.08
5.10	6.00	9.00	10.02
6.28	7.10	10.14	10.54
7.38	8.20	10.29	11.55

WESTERN DIV.

To Boston. Lve.	Arr.	From Boston. Lve.	Arr.
6.40	7.55	x7.00	8.10
9.04	8.55	7.30	8.52
9.50	10.50	9.24	10.39
10.50	11.55	10.55	11.52
12.05	1.10	11.50	12.54
x1.30	2.36	2.14	3.20
3.10	4.14	3.30	4.00
4.25	5.34	4.59	5.56
5.05	6.09	6.03	7.05
7.00	8.00	6.35	7.45
9.35	10.33	9.35	10.33
		x11.25	12.21

SUNDAY TRAINS

WESTERN DIVISION

Lve.	Arr.	Lve.	Arr.
8.20	9.20	8.00	9.08
12.10	1.15	12.00	1.00
3.50	5.00	2.14	3.23
5.45	7.00	3.30	4.41
8.50	10.02	5.20	6.38
		8.40	9.42

References:

x Runs to Lowell Saturdays only.
a Via Lawrence Junction.
b Via Bedford.
c Via Salem Jct.
z Via Wilmington Junction.

LOCAL NEWS

Try Tobin's Printery next time.

Chas. Rogers, Runels hall, tonight.

Interest begins Saturday, Nov. 6, at The Central Savings Bank.

When placing insurance consult J. F. Donohoe, Donovan building. Tel.

Teeth extracted and filled without pain by the Obtundine system of painless dentistry. Dr. Gagnon, 406 Merr'k st.

MERRIMACK SQUARE HAS BEEN CLEARED OF OBSTRUCTIONS AND THERE IS ROOM FOR EVERYBODY TO SEE THE RETURNS.

LADIES' SOCIAL CIRCLE

The Ladies' Social circle of the Worthen Street Baptist church elected the following officers and directors for the coming year: President, Mrs. Geo. Brock; vice presidents, Mrs. Harry Carr and Mrs. Charles Wilson; secretary, Mrs. John Ritchie; treasurer, Miss S. L. D. Watson; auditor, Mrs. Adelbert Huntoon; directors, Mrs. Guilford Farley, Mrs. Charles Carr, Mrs. R. L. Nutting, Mrs. G. W. Harris, Mrs. O. H. Dodge, Mrs. Frank Prescott, Mrs. Isabel Benoit, Mrs. Kate Gardner, Mrs. Charles Erskine, Mrs. Geo. P. Myers, Mrs. A. M. Huntoon, Mrs. Birge Day, Mrs. Wm. Burke, Mrs. George Snow, Mrs. Geo. H. Brock, Mrs. James Stewart, Mrs. Walter Benoit, Mrs. Hibbert, Miss Jennie Coffin, Mrs. B. H. Wiggin, Mrs. A. P. Wedge, Mrs. John Dunn, Mrs. Arthur Day, Mrs. Geo. Allen.

ARREST CAPTAIN

Passenger Went Ashore to Get Drink

BOSTON, Nov. 2.—Because one of the passengers went ashore from the United Fruit company's steamer Limon to get a drink before the immigration officials had examined him, Captain Henry P. Smith, the skipper of the Limon, was arrested yesterday by United States Deputy Marshal James Ruhl on complaint of the immigration officials.

According to Captain Smith, John Maher, who claimed to be an American citizen, boarded the steamer at Costa Rica, where he had been employed by some construction company and took passage for Boston.

He had $100 in gold in his jeans and a check for $400 more in his inside pocket. By the time he reached Boston he also had a "camel's thirst," which developed a very keen edge during his seven days' sail here. So keen was it that he was able to detect from a rear view at 500 yards the "ousie" that lies close and snug to Driscoll's landing.

He was last seen heading in that direction, but everybody expected him to return, having slaked his thirst. After waiting three hours a volunteer searching party was organized among the crew, but Maher was nowhere to be found. His drink is likely to cost the company $500.

Captain Smith entered a plea of not guilty when arraigned before United States Commissioner Hayes yesterday. The charge is that he unlawfully permitted Maher to land without due inspection by the immigration officials. At his request the case was continued until his return from his next trip to Costa Rica, two weeks hence. After the bail had been placed at $500 he was allowed to go on his personal recognizance.

COMPLETE ELECTION RETURNS WILL BE GIVEN BY STEREOPTICON AT THE SUN OFFICE TONIGHT.

TO WED IN INDIA

Lynn Girl to Marry B. C. Gupta

BOSTON, Nov. 2.—A wedding in Bombay, India, a honeymoon on the Jhelum river on board a picturesque houseboat, a place amongst the leading women of India, with an Indian husband educated in America and a wealth such as few Indians enjoy, is the proud distinction Miss Ethel Colcord of Lynn will enjoy the latter part of this month.

Her wedding to B. C. Gupta, a graduate of Technology, will take place at the home of the groom's father in Bombay, who is one of the richest and best known men in India. They will then board a handsome new houseboat for their honeymoon that will be spent along the river of story and song, where for a few weeks they will enjoy the beauties afforded by the custom of the well-to-do Indians.

Miss Colcord is now in London, Eng., in company with her prospective father-in-law, and will sail tomorrow for Bombay, and the wedding will be held shortly after her arival there.

It will be nearly a month before the wedding takes place, and her husband to be, who has just finished a trip around the world, is awaiting the coming of his bride at his father's castle, one of the handsomest and most costly dwellings in the entire land of India.

A welcome royal has been planned for her upon her arival, and the people of Bombay are eagerly awaiting a glimpse of the American girl who will become one of their leaders.

THE U. S. TREASURY

Has a Working Balance Amounting to $31,000,000

WASHINGTON, Nov. 2.—A working balance in treasury offices much the same as a month ago—a little less than $31,000,000—a balance in the general fund of $89,103,078, or approximately $6,000,000 less than a month ago, the ordinary disbursements overrunning the ordinary receipts by $1,923,895, which stands against a corresponding deficit of $8,521,038 a year ago, and an aggregate debt which, stripped of certificates and notes outstanding, offset by cash in the treasury, decreased $395,544, are some of the features shown by today's treasury statements for October.

Treasury officials said the situation was gratifying to them. The customs and internal revenue receipts are booming.

The aggregate debt of the United States is $2,661,425,301, which includes $1,366,277,869 of certificates and notes outstanding.

Divesting the grand aggregate debt of the notes and certificates the regular interest and noninterest bearing debt is $1,295,147,432.

The interest bearing debt is $913,317,490; debt on which interest has ceased since maturity $2,686,895; debt bearing no interest $379,143,047.

The gold coin and bullion constituting the reserve fund stands, of course, at $150,000,000. Of the $1,366,277,869 trust funds gold coin amounted to $874,656,869, silver dollars $487,587,000, and silver dollars of 1890, $4,034,000.

The customs receipts for October were $29,278,695, which brings the customs receipts so far this fiscal year to $89,361,376. The internal revenue receipts are approximately $24,000,000. The ordinary receipts so far this fiscal year run ahead of those in the same period last year by almost $28,000,000, while the ordinary receipts for the same period outdo last year's by almost $13,000,000.

Of the disbursements for the month, civil and miscellaneous reached $15,378,704, war $15,189,869, navy $9,581,828, Indians $1,627,916, pensions $11,850,221, postal deficiency $3,397,612, interest on public debt $8,270,216; and repayment of unexpended balances $1,195,706.

The excess of all disbursements over all receipts which means adding the Panama canal and the public debt to the ordinary receipts and expenditures, was $5,103,035, which is almost $1,500,000 greater than a month ago.

BALDWIN'S BOUT

Willie Riley Was Nearly Put Out

BOSTON, Nov. 2.—Matty Baldwin, the Charlestown lightweight, showed some of his old form in his bout with Willie Riley at the National A. C., South Boston, last night and was given the decision at the end of the 12 rounds. It was the first meeting of the club under the new directorate and it was a success in every particular. The clubhouse was crowded and the boxing was so exciting that it aroused the greatest enthusiasm.

Baldwin was in the best shape he has been in for a long time and Riley was also in fine form. Up to the ninth round there was little to choose between them. Riley jabbed Baldwin often with the left and countered with the right on the face and body, while Baldwin got home some stiff counters with both hands on the face and body, and whenever they came to a clinch he used his right kidney punch. This punch weakened Riley, and in the ninth session he began to show signs of being tired. Baldwin landed oftener with both hands on the head and body.

In the 10th it looked like the finish of Riley. He was put to the mat twice, but he managed to last the round out. In the 11th round Baldwin tried hard to bring the contest to an end, but Riley, by some clever blocking and footwork was interesting to watch. The bout pleased the members immensely.

FOREMAN SMITH

Charged With Padding Pay Rolls

BOSTON, Nov. 2.—Wm. W. Smith, Jr., 32, a foreman in the street department of Somerville, was arrested last night at his home on Derby street by Lieut. Carter and Inspector Damery on a charge of larceny of $48 from the city by means of padding the pay rolls.

The complaint against him was made at the request of Mayor Woods, following a conference he had with Smith which took place last Friday.

The downfall of Smith was due to City Treasurer Pike. Last Thursday a young man entered the city treasurer's office and presented an order for the pay of a man by the name of McKillop. The city treasurer remembered having seen a similar order some time previous. Mr. Pike at once looked back among the other orders and compared the handwriting. He at once pronounced the signature of Thursday's order a forgery and so told the young man. The young man was questioned and said that the order was given to him by Smith.

Friday morning Mr. Pike called Mayor Woods' attention to the matter, and the latter summoned Smith before him. Smith denied everything, but notwithstanding this the mayor suspended him for a week. Smith was to have been at the mayor's office at city hall at 3 o'clock yesterday afternoon, but failed to put in an appearance. The mayor then ordered his arrest.

In the case of McKillop, investigation showed that he had not been in the employ of the city for some time. There have been several cases, it is said, where men have lost their week's pay, it having been drawn by an order which was honored at the city treasurer's office. The men denied having signed such an order.

The arrest of Smith caused great surprise in Somerville. It is the first case of such a nature that has occurred in municipal circles in that city.

SEASON OPENED

The Catholic Bowling League Teams Meet

The Catholic bowling league opened its season last night when the St. Peter's and Knights of Columbus teams rolled on the Crescent alleys. The Knights were very much to the bad, and the members of St. Peter's team showed their opponents how to send the balls down the alleys which would make spares and strikes. While none of the aggregation reached the 300 mark Dunham came near it, having 113 for a single and 293 for a triple. The score:

St. Peter's

	1	2	3	T'l
Riley	81	81	85	250
O'Donohoe	78	80	105	263
McCarthy	92	90	88	270
Dunham	94	86	113	293
E. P. Donohoe	95	108	80	283
Totals	440	448	471	1359

K. of C.

Savage	90	94	82	266
Kelleher	80	66	86	220
Conn	91	108	86	285
Lang	77	86	82	244
J. P. Donohoe	96	77	88	260
Totals	432	429	424	1275

The games in the Catholic league this week are: Tonight, Alpines vs. C. M. A. C.; Wednesday, Belvideres vs. Y. M. C. L.; Thursday, Sacred Heart vs. K. of C.; Friday, Burkes vs. C. Y. M. L.

DAN'L THOMPKINS

Mentioned as Envoy to China

WASHINGTON, Nov. 2.—Daniel A. Thompkins of Charlotte, N. C., is the latest public man whose name has been coupled with the post of minister to

China. There are persistent rumors that the president has decided to offer or has offered the berth to the southerner. Mr. Tompkins is a wealthy cotton dealer and one of the leading financiers of the south.

FIRE CHIEF FOX

Was Injured While Attending a Fire

BOSTON, Nov. 2.—Nearly all the fire fighting force of the city proper was summoned by two alarms from box 12 and an automatic alarm to the six story brick building, 10 Thatcher street at the North End about 12.45 o'clock this morning.

District Chief Henry A. Fox of the Bulfinch street fire house had his right hand badly cut by falling glass while fighting the flames and was so overcome that he had to be taken to the Relief hospital for treatment, in a carriage. After his wounds were dressed he returned to the fire and remained until it was out.

The fire was in the rear of the building which is on Lombard place. In close proximity are old Donegal square and Prince street, the most thickly settled tenement house district in Boston.

Hundreds of the families living here were greatly stirred up by the flames and dense smoke and the clatter of the fire engines. Many came out on to the street in their night clothes and every window was occupied. The tenement houses were in no danger at any time, however.

The building to which the fire was confined is owned and occupied by the Vermont Marble company and others. The fire started on the third floor in a machine shop it is supposed and then spread to the rooms of the Lundin Electric company, which occupies part of the second floor. On the third floor are also the rooms of the Briggs Piano company, and this company sustained considerable damage to its stock. The total damage is estimated at about $3000.

The fire was a difficult one to fight, as Lombard place, from which the firemen had to fight the fire, is very narrow, and it was filled with a thick, black smoke.

Potatoes

We have just received some VERY CHOICE EASTERN POTATOES for family use. Cook dry and mealy. Order your winter supply now.

F. D. Munn & Son
The Merrimack Square Grocers.

DANIEL F. CONNOR'S
DANCING SCHOOL
Runels building, third floor, Merrimack square, Room 10, and Runels hall Wednesday night, night school class; Thursday night, beginners' class. Private lessons Saturday evening or afternoon during the week by appointment. O'Connor tel. No. 1876-4.
TUESDAY NIGHT SOCIALS

Fancy Fruit AND **Confectionery**
KILLPARTRICK
MERRIMACK SQ.

THE WINCHESTER
America's Greatest Heater. Handled in Lowell Exclusively by
WELCH BROS., 63-65 Middle Street
Steamfitters and Plumbers
Tel. 372 or 373. If one is busy call other.

ELECTION DAY

Continued

VOTE IS COMING OUT

CAMBRIDGE, Nov. 2.—With clearing weather in the forenoon voting in the state election today, which opened slowly, increased to a fair size and by 10 a. m. it was estimated that a third of the usual vote had been polled. The city has been in the democratic column for governor during the past few years and gave Vahey 378 plurality over Draper last year. Frothingham for lieutenant-governor carried the city by 669 over Barton in the 1908 election.

LEADERS WORKING HARD

HAVERHILL, Nov. 2.—With both republicans and democrats striving to get out a normal vote and to overcome the apathy which was the result of a lack of any contests the early indications were that a light vote would be polled in this city. Very few went to the polls during the morning hours, still the leaders of both parties were working hard to get out as nearly a normal vote as possible.

QUIET IN BROCKTON

BROCKTON, Nov. 2.—Quiet marked the early part of the balloting here today. There was but one real local contest to arouse interest and although the party managers made an attempt to bring out a large vote their efforts were not markedly successful.

QUIET IN FALL RIVER

FALL RIVER, Nov. 2.—Notwithstanding ideal weather conditions an unusually quiet election day is looked for in this city. The polls opened quietly and with no serious contests on hand here. It is expected that the vote will be light throughout the day.

TO CUT DRAPER

EVERETT, Nov. 2.—The absence of automobiles and carriages at the polls was the most noticeable feature of the election here today. Yet with no local contests and rather poor weather a fairly heavy early vote was polled.

Draper carried Everett last year by 1051 while Frothingham won the city by 1565. A reduction in these pluralities was looked for today.

VOTING LIVELY IN CHELSEA

CHELSEA, Nov. 2.—Voting in the state election began shortly after sunrise today and by 8 a. m. fully a quarter of the usual ballot had been thrown. There were a few local contests but interest centered in the size of the vote for state candidates.

NO LOCAL CONTESTS

SOMERVILLE, Nov. 2.—With no local contests and rather dull weather comparatively few voters went to the polls in this city before 8 a. m. today but after that hour the vote increased materially. The city has usually been strongly in favor of republican candidates and there was no indication today of any change.

Draper beat Vahey in Somerville last year by 3218 votes while Frothingham won the city by 4278 votes.

APATHY IN WOBURN

WOBURN, Nov. 2.—Considerable apathy was evident in the early part of the balloting here today. There were no local contests to arouse interest and although the party managers made an attempt to bring out a large vote their efforts were not very successful up to the middle of the forenoon.

A LIGHT VOTE

MELROSE, Nov. 2.—In the absence of local contests and with dull weather in the forenoon early voting in the state election in this city today was light. The republican city committee was active and their democratic opponents were also about the city urging voters to the polls. The registration for today's election shows a falling off of about ten per cent. from that of last year.

FIGHT FOR REPRESENTATIVE

MALDEN, Nov. 2.—A lively fight for representative in the 23d Middlesex district, which includes the whole city, brought out a heavy early vote in the state election today although the weather conditions during the forenoon were not pleasant.

The city was early claimed by the republicans although the party leaders admitted that Draper's plurality of 1530 last year would show a falling off. Frothingham carried the city last year for lieutenant governor by 2023.

EXPECT NORMAL VOTE

MEDFORD, Nov. 2.—Judging from the early voting here today, it would appear that the normal off-year vote would be cast in this city. Watchers at the polling booths reported to party headquarters that democratic voters were coming out in strength while many of the republicans were staying at home. Early today an effort was made to get out the full republican strength.

LITTLE INTEREST IN ELECTION

NEW BEDFORD, Nov. 2.—From exterior evidences there was little interest here today in the outcome of the state election. The only contest was in the seventh representative district, where three republicans and one democrat were the candidates. The early vote was light and there were few workers at the polls during the morning hours.

VOTERS ARE ABSENT

QUINCY, Nov. 2.—Local contests for the legislature brought out an early morning vote greater than the off-year average today. Some 450 mechanics, more than half of whom are voters, are absent on the speed trials of the battleship North Dakota. This loss was felt more by the democrats than by the republicans.

EARLY VOTE IN SALEM

SALEM, Nov. 2.—Early voting in the state election here today was light, due, according to the party managers, to bad weather and the absence of local contests. Later the weather cleared and at 10 a. m. about one-third the usual vote had been cast.

The city has usually favored the republican candidates and gave Draper a plurality over Vahey last year of 1150, while Frothingham's lead over Barton for lieutenant governor was 2030. A falling off in both pluralities was regarded as probable this year.

VAHEY MAY INCREASE VOTE

LAWRENCE, Nov. 2.—The voting during the early morning hours here was light. Indications point to a slightly increased majority for Vahey over last year's vote, and Foss is expected to head the ticket here. There is an interesting contest on between Senator George Bunting, republican, and ex-Senator Dennis Halley in the fifth district with chances favoring the re-election of Bunting.

Gilmore's orch., Runels hall, tonight.

MRS. GLIDDEN

ENTERTAINED THE BOOK-A-MONTH CLUB

The Book-a-Month club met last evening at the home of Mrs. Clarke Glidden, 1230 Middlesex street. Mrs. Clark Glidden and Mrs. Merton Glidden were the hostesses of the evening.

Mrs. Rodrigue Mignault read a paper on "The People of Turkey, Their Mode of Living, and Forms of Religion." After a discussion on astronomy Mrs. William E. Kezer read a paper on "American Life." The usual magazines were reviewed, and refreshments were served. The dining-room was prettily decorated in Hallowe'en style. Following the meeting Mrs. William Pepin sang "The Camel and the Butterfly," "The Songs My Mother Used to Sing" and "Mighty Lak a Rose."

Chas. Rogers, Runels hall, tonight.

Dr. Hugh Walker
DENTIST
Will be ready for business in his new location.
321 Wyman's Exchange, Thursday, Nov. 4.

CURTIN & SPILLANE
Plumbers, Steam and Gas Fitters
Estimates Cheerfully Given
26 ANDOVER ST. TEL. 2429

Bring your Hallet & Davis "Book-Name" Contest certificate to RING'S, 110 Merrimack St., and get full credit for it towards the purchase of a piano.

Lowell Opera House
Proprietor—JULIUS CAHN—Mgr.
TONIGHT
VAUGHAN GLASER PRESENTS
Willard Holcomb's Dramatization in Four acts, of the World Famous Novel
"ST. ELMO"
By Augusta J. Evans Wilson
Special Scenery Splendid Cast
Prices, 25c, 50c, 75c, $1. Seats on sale
WEDNESDAY, NOV. 3
GRAND DOUBLE BILL
HENRY B. HARRIS PRESENTS
ROBERT EDESON
First Play
"THE OUTPOST"
A Military Tragedy in one act, followed by W. Somerset Maugham's
"THE NOBLE SPANIARD"
A comedy of manners
NOTE—Mr. Edeson positively appears in both plays.
Prices 25c, 50c, 75c, $1, $1.50. Seats on sale.

Hathaway Theatre
Every Afternoon Week Nov. 1 Every Evening
EDWIN BARBOUR & COMPANY IN "The Mayor and the Manicure"
ALPHA TROUP
McINTYRE & GROVES
JOSEPHINE JOY
BURNS & FULTON
LUCE & LUCE
LATEST MOVING PICTURES
MR and MRS. EDWARD ESMONDE
Present "The Soldier of Propville"
Election Returns from the Stage Tuesday Night
Ladies' Bargain Matinee Every Day
Pianos from M. Steinert & Sons

THEATRE VOYONS
"DRINK"
TEN CENTS—THAT'S ALL

STAR THEATRE
MERRIMACK STREET
AMATEURS TONIGHT
ADMISSION 5c SEATS FREE

Academy of Music
Flynn, Toomey and Demara, Lessees
Moving Pictures. Illustrated Songs
HIGH CLASS VAUDEVILLE
Show Afternoon and Evening
Afternoon admission 5 and 10 cents. Evening, balcony 5 cents. Orchestra 10 cents.

Lowell Opera House JULIUS CAHN Prop. and Mgr.
3 DAYS COMMENCING MONDAY NOVEMBER 8
Matinee Wednesday
HENRY MILLER Presents his all star cast of associate players in
The Servant in the House
By Charles Rann Kennedy
The case includes: Creston Clarke, Charles Dalton, Lizzie Hudson Collier, George Irving, George Harrison Carter, Miss Frances Jordan, Henry Travers. Seats on sale Thurs. Prices: Eve., $1.50, $1, 75c, 50c, 25c. Mat., $1, 75c, 50c, 25c.

THIS COUPON AND 69c
Entitles the holder to one of our $2.00 FOUNTAIN PENS. Large size, solid gold pen and warranted. Be sure and get one. You will like it.
GEO. H. WOOD, Central Street.

By J. E. CONANT & CO. Auctioneers
OFFICE, LOWELL, MASSACHUSETTS.

FOUR SALES

Four Properties Pledged to the Highest Bona Fide Bidders

MUCH OF THE PURCHASE MONEY ON MORTGAGE.

At 2 O'Clock in the Afternoon

On Tuesday, the 9th day of November, 1909, at 2 o'clock in the afternoon, upon the premises, regardless of any condition of the weather, as executor of the will of Harriet A. Hallett, I shall sell at absolute auction sale, the modern two and one-half story house and lot, numbered 34 Burgess street, between Grace and Hastings streets. The house has eight rooms also bath room, pantry, abundant closet room, piazza, unfinished attic and cellar. Is in good condition throughout upstairs and down. Has shades in part of the windows. The house and lot make a pretty, comfortable, attractive and convenient home, all ready for immediate occupancy without the apparent need of repairs. The lot has a frontage of 45 feet on Burgess street and a uniform depth of 55 feet, is large enough and of the right shape. There are many things about this property that are very pleasing; it is in an excellent neighborhood, in a good place to live, is in a section of the city that is beyond criticism, is genteel in character, is less than five minutes' walk to the Highland line of cars at the corner of Osgood street and not more than five minutes' walk to the street cars at Westford street. The purchaser must deposit with or secure to the auctioneers $350 just as soon as the property is struck off. The premises are vacant and can be inspected any time after 10 o'clock in the forenoon on the day of sale and before upon application at the office of the auctioneers. CHARLES J. WIER,
Executor of the will of Harriet A. Hallett.

At 2.45 O'Clock in the Afternoon

On Tuesday the 9th day of November, 1909, at 2.45 o'clock in the afternoon, upon the premises regardless of any condition of the weather, as surviving trustee under the will of Eli W. Hoyt, I shall sell at absolute auction sale the two-family house and lot of land numbered 21 Sagamore street on the west side and opposite the corner of Arthur street, midway between Liberty and Shaw streets. A very neat property on the height of the land with an extended view in many directions and now rented for $19 a month to two satisfied tenants. The house has 10 rooms and cellars and is in prime condition inside and out. The land which has a total area of 5912 square feet, has a frontage of 50 feet on Sagamore street and a uniform depth of 118 feet. It is not more than one-half occupied by the building. In its rear are two handsome and mature dark oak trees. The purchaser must deposit with or secure to the auctioneers $400 just as soon as the property is struck off. The house can be inspected one-half hour before the sale or possibly earlier upon application during the day at the door. FREEMAN B. SHEDD,
Surviving trustee under the will of Eli W. Hoyt.

At 3.45 O'Clock in the Afternoon

On Tuesday the 9th day of November, 1909, at 45 minutes past 3 o'clock in the afternoon, upon the premises regardless of any condition of the weather as surviving trustee under the will of Eli W. Hoyt, I shall sell at absolute auction sale the residential property of moderate value on Wentworth avenue at the corner of Glenwood street in two lots. It is known as the home of the late Daniel S. Hoyt. The first lot comprises the house numbered 74 Wentworth avenue, the stable and 14,375 square feet of land. The house is modern in appearance and structure is of good architectural design and of substantial quality, has nine rooms, also bath room, two pantries and cellar. The stable which matches the house in design, is arranged for two horses with ample carriage room. There is also an annex carriage house which partially extends over into the adjoining vacant lot. The lot has a frontage of 125 feet on Wentworth avenue, 115 feet on Glenwood street, is nicely fenced and curbed, has concrete walks and driveway, a splendid variety of mature fruit trees, and attractive shade trees in street front. This lot is rented to an unusually good tenant for $25 a month. The premises can be examined one-half hour before the sale of possibly earlier upon application during the day at the door. The purchaser must deposit with or secure to the auctioneers $450 just as soon as the lot is struck off.

Immediately Following

The vacant lot of land on Glenwood street and adjoining the above lot. It has a street frontage of 115 feet and uniform depth of 125 feet, is of even grade and above the level of the street and because of its shape, 115x125 feet is a very desirable lot. On both sides and in the rear of this lot the land is improved. The purchaser must deposit with or secure to the auctioneers $250, just as soon as the lot is struck off.

The two lots are within 660 feet of the corner of Andover street and the electric cars and within easy walking distance of the corner of Rogers street and the Boston line of electric cars. FREEMAN B. SHEDD,
Surviving Trustee Under the Will of Eli W. Hoyt.

JOHN M. FARRELL Real Estate and Personal Property Auctioneer
Office, 162 Market Street, Lowell, Mass. Tel. 920 and 2258-5.

Saturday, Nov. 6th, 1909, at 3 O'Clock, P. M., at No. 33 Chestnut St., Lowell, Mass.

I will sell at public auction to the highest bona fide bidder who will comply with the conditions of sale, a two-story house of 9 rooms and 1064 square feet of land, with a frontage of 40 feet. The house has five rooms on the first floor and four rooms on the second, all square rooms. The building is in first class repair inside and out, has city water and gas, good sewerage, has a large yard, all brick paved and is well fenced; close to churches, schools, five minutes' walk from Merrimack square. This is a rare opportunity for a family to get a house that is in a good neighborhood, within walking distance of the centre of the city. This property has been occupied by the owner for a number of years and having built a new residence elsewhere, will sell this piece of property to the highest bidder.

Terms of sale: $200 must be paid as a deposit at time of sale; other terms at sale. The property can be seen by calling at above place.

Monday, Nov. 8, 1909 AT 2 P. M.

At the Enoch Mills farm, Varnum road, Collinsville, Mass. Electric cars pass the farm. I will sell at public auction 25 NEW MILCH COWS AND CLOSE BY SPRINGERS 6 FAT BEEF CATTLE AND A LOT OF CALVES. This lot of cows has been selected from the best herds in Vermont among which you will find many large young Holstein cows that are good size and young and extra heavy milkers. The shippers said that they will show the best car of cows that has been shipped to this section for a long time.

Per order
C. F. GAGE and A. G. SHELDON.

THE WEATHER
Unsettled, probably with occasional showers tonight. Wednesday generally fair. Light to moderate west to southwest winds.

THE LOWELL SUN

7 O'CLOCK

ESTABLISHED 1878 | LOWELL, MASS. TUESDAY NOVEMBER 2 1909 | PRICE ONE CENT

EXTRA

A TERRIBLE TRAGEDY

Butcher Cut Off Heads of Wife and Daughter

POTTSVILLE, Pa., Nov. 2.—One of the worst tragedies that has ever shocked this county occurred at Pine Grove when Daniel Schoke, a butcher of that place, cut off the heads of his wife and twelve-year-old daughter and then committed suicide by shooting himself. The ghastly discovery was made today when neighbors who became suspicious that something was wrong when there was no signs of life about the house broke open the front door. They found Schoke lying on the first floor and the bodies of the wife and little girl in a bed on the second floor.

The daughter's head was entirely severed and had rolled away from the body but his wife's head hung simply by the vertebrae. A large butcher knife on the floor showed how the murders had been committed. Schoke had covered the bodies with the bedclothing and after writing a note telling of what he had done went down stairs and shot himself in the head. Death in his case was instantaneous. Schoke was 57 years old. He was of a rather peculiar and unsteady disposition and several times failed in business but his relatives came to his assistance. It is believed that he worried himself insane. Last evening he took his lodge books to a home of a relative along with other possessions, indicating that he premeditated the crime.

COUNSEL BECK

Pleased at the Court's Decision

NEW YORK, Nov. 2.—James M. Beck of counsel for the complainant Bucks Stove and Range Co. of St. Louis, as the result of which case the labor leaders, Samuel Gompers, Frank Morrison and John Mitchell, received sentences for contempt of court, expressed his gratification from a legal viewpoint today at the decision of the district court of appeals of the District of Columbia which affirmed the decision of the lower court in holding the defendants guilty.

While Mr. Beck did not care to make an extended statement until he had read the opinion he said that he considered a very important principle had been established in the decree of the higher court.

GHOST WALKED

PLEASANT HALLOWE'EN PARTY AT HOME OF MISS GUILFOY

A very enjoyable Hallowe'en party was held at the home of Miss Anna Guilfoy, 84 Andover street. Several of the old Hallowe'en games were indulged in, including ducking for apples, jumping the candles, etc. There were songs, duets and solos by Misses Etta Burke, Macie Guilfoy, Lillian Moan, Annie Stanton, John Farrell and Willie Murray.

George Gibbons, who is a natural entertainer, was at his best. Miss Anna Guilfoy and Miss Alice Shanahan were the accompanists for the evening. Frank Gillogly entertained with short humorous stories. At midnight, the hour when graveyards yawn, all except the pumpkin lights were turned out, and the ghost, which proved to be little Miss Neeson, appeared. Refreshments were served and everybody had a good time.

Miss Ala De Wood, who is studying at the Boston Conservatory of Music, has been visiting friends in Lowell.

NEW ESTABLISHMENT OPENED
John A. Finnegan
UNDERTAKER
Formerly at Davis Square
131 East Merrimack st.
Opposite Immaculate Conception Church. Tel 2705, Day or Night.

LOWELL INSTITUTION FOR SAVINGS
INCORPORATED 1829
THE OLD LOWELL SAVINGS BANK
INTEREST BEGINS NOVEMBER 6
18 SHATTUCK ST.

DEMOCRATS OF WARD SEVEN

There will be a meeting of Ward Seven democrats at the Crowley headquarters, 210 Central street, WEDNESDAY EVENING, at 8 o'clock.

WALTER FLYNN, Chairman,
JOHN J. McDERMOTT, Sec'y.
Crowley Campaign Club, Ward Seven.
Advertisement.

MAN IN DESPAIR

McKim is Living in $8 Room

NEW YORK, November 2.—The Four Hundred was astonished to learn that Dr. Smith Hollins McKim, apparently one of the most care free in their set, is taking his wife's separation very much to heart.

When beautiful Margaret McKim, after captivating Alfred Vanderbilt, packed her trunks last May and went to her father's home in Baltimore, Dr. McKim mysteriously disappeared, and his friends thought that he had gone to Paris or some other European capital. Recently, however, they discovered that he had retired to a rear $8 a week bedroom at 152 Madison avenue and was living in the utmost seclusion.

In marked contrast to the large number of friends whom he and his wife entertained at their palatial country home in Irvington-on-the-Hudson, and their villa in Newport, there are only two callers nowadays. One of these is Philip la Mantigne, and the other a society man.

The furniture of his room is the simplest. There are but two pictures of women in it. One is a miniature of his deserting wife, and the other a similar one of his sister Anna.

How Dr. McKim, who was always a moving spirit at the entertainments of the Four Hundred in this city and in Newport, manages to amuse himself is a puzzle to his acquaintances. He rises very late in the day and often lies in bed until 4 o'clock in the afternoon reading. Then he goes out alone and returns at night as mysteriously as he went. Only occasionally does he dress for the evening.

Last Saturday Mrs. McKim, accompanied by her father, Isaac Emerson, the millionaire drug manufacturer, took up residence in the Reno divorce colony, all efforts of mutual friends to effect a reconciliation having failed.

LOST FORTUNE

BECAUSE "T" WAS LEFT IN HIS NAME

NEW YORK, Nov. 2.—Nicholas Beversen, after fighting forty years to keep the "t" in his name, yesterday asked the supreme court to have this letter dropped. His request was granted by Justice Bischoff.

Beversen, who lives at No. 208 West One Hundred and Twenty-ninth street, informed the court that he recently went to Germany and back, to prove his name was Beversten and not Beversen. He also declared he argued the point with his late brother, John, for two score years, and that neither convinced the other that his own way of spelling the family name was correct.

John, who always left the "t" out of the name, left Nicholas Beversen 6000 marks. Nicholas could not get the money because his name was not spelled that way, so he decided to go back to Wedel, Hanover, Germany, where he and his brother were born and find what the records showed.

"I always told John," he said, "that I recollected the stone portal over the door in our old home had the name Beversten carved in it. I decided to look up that stone."

Nicholas found the old house and the stone over the door with has family name spelled just as he had always contended. He went to the old church and looked over the baptismal records. He found the family name spelled in every instance without the "t." The deceased John was vindicated. That is the reason Nicholas applied yesterday to the court.

MAJOR KENDRICK FOUND DEAD

ST. PAUL, Minn., Nov. 2.—Major Kendrick, U. S. A., retired, was found dead on his bed at his home here today. He was 71 years of age. Heart failure is supposed to have been the cause of death.

VAHEY SWEEPS NEW BEDFORD

NEW BEDFORD, Nov. 2.—Early returns indicate that Vahey has swept the city, making enormous gains over Gov. Draper. One precinct alone in ward six gives Vahey 310, Draper 135 against last year, Draper 173, Vahey 151.

The first precinct from which preliminary returns were received was precinct 13, the east precinct of ward five which gave Draper 170 and Vahey 107. Last year this precinct was carried by Draper, 235 to 147. The returns show a big shrinkage in the vote and a tremendous gain for the democratic nominee.

FIRST RETURNS

Show Large Gain for Vahey and Foss

NORWELL, Nov. 2.—The polls closed in this town in 12.30 and the result was as follows:
Governor—Draper, 122; Vahey, 64.
Vote in 1908—Draper, 141; Vahey, 57.
Lieutenant governor—Foss, 66; Frothingham, 116.
Vote in 1908—Barton, 45; Frothingham, 152.

ACUSHNET'S VOTE

ACUSHNET, Nov. 2.—In today's elections this town gave Draper 71 and Vahey 14 votes.

THE VOTE IN HOLBROOK

HOLBROOK, Nov. 2.—The result in the state election in this town today was:
Governor:
Draper 243, Vahey 149.
Vote in 1908:
Draper 279, Vahey 139.
Lieutenant governor:
Foss 138, Frothingham 236.
Vote in 1908:
Barton 110, Frothingham 288.

IN HANOVER

VAHEY MADE A NET GAIN OF 76 VOTES

HANOVER, Nov. 2.—The result in the state election in this town today follows: Governor, Draper 134, Vahey 99.
In 1908: Draper 220, Vahey 49.
Lieutenant governor, Foss 41, Frothingham 132.
In 1908: Barton 41, Frothingham 221.

THE TOWNS

SHOW GREAT GAINS FOR VAHEY OVER LAST YEAR

BOSTON, Nov. 2.—Returns for governor in the state elections today from five cities and towns out of 354 cities and towns comprising five election districts out of 1057 election districts give Draper (R.) 682, Vahey (D) 471.
Some places in 1908:
Draper (R.), 907; Vahey (D), 396.
Lieutenant governor: Foss (D), 412, Frothingham (R.) 686.
Vote in 1908: Barton (D) 324, Frothingham (R.) 828.

MEDFIELD'S VOTE

MEDFIELD, Nov. 2.—Result in state election in this town today follows:
Draper 171, Vahey 76.
Vote in 1908:
Draper 178, Vahey 78.
Lieutenant governor:
Foss 80, Frothingham 167.
Vote in 1908:
Barton 50, Frothingham 188.

SCITUATE'S VOTE

SCITUATE, Nov. 2.—The result in the state election in this town was: Draper 159, Vahey 62.
In 1908: Draper 207, Vahey 96.
For lieutenant governor: Foss 67, Frothingham, 164.
Vote in 1908: Barton 80, Frothingham, 217.

TIVERTON VOTES LICENSE

TIVERTON, R. I., Nov. 2.—The town voted license today 427 to 286.

BIG GAIN FOR VAHEY

BOSTON, Nov. 2.—Returns for governor in the state election today from 16 out of 1057 election districts give:
Draper 2528, Vahey 1660.
In 1908:
Draper 3150, Vahey 1501.

HAM AND EGGS

NEW YORK, Nov. 2.—The separation quarrel between Louis Mayer of Carlstadt, and his wife, Mrs. Emma Mayer, now with her mother at 234 West Twenty-first street, was started by her offering him ham and eggs. A preliminary hearing was given yesterday by Vice-Chancellor Garrison, in Jersey City, on Mrs. Mayer's petition for divorce.

Her affidavit says that on a Sunday in 1906 her husband was so displeased because she prepared ham and eggs for dinner that he left the house and didn't return until the following Tuesday evening. She was not expecting him, and had nothing ready for supper but ham and eggs. Mayor then left for good.

PETRA-HEAL
White Pine and Tar Syrup
For the Throat and Lungs
TRY IT ALL DRUGGISTS
LARGE BOTTLE 25c

NOVEMBER
IS
QUARTER MONTH
AT THE
WASHINGTON SAVINGS INSTITUTION
267 CENTRAL STREET

COST $10,000

Man Left Securities in His Stateroom

NEW YORK, Nov. 2.—It cost Theodore Kluth, the new manager of the stained glass and statuary firm at 47 Barclay street, over $10,000 worth of negotiable bonds to attend the grand ball given on board the steamship Deutschland on its last trip across the Atlantic.

The ball was held the night before the steamer arrived in New York. Kluth was a guest. He returned to his stateroom late, and when he awoke next morning he discovered that a small satchel containing the bonds had been stolen. A search of all the rooms on board and the employes was made without avail.

Kluth placed the matter in the hands of the steamship detectives, but they were unable to locate the securities. On Saturday Kluth inserted the following advertisement in New York newspapers:

STOLEN—Certificate No. C. 16,517 for 15 shares North Pacific; Certificate No. A. 50,973 for 10 shares Great North Pfd.; Certificate No. D. 6,131 for 50 shares Corn Pfd. Refg. Com.; Certificate No. B. 6,083 for 50 shares Com. Prod. Rfg. Pfd. All is the name of Theodore Kluth. All ctfs. unindorsed. If found, please notify Theo. Kluth, No. 47 Barclay street, New York City. Transfer has been stopped, and all parties are cautioned against negotiating same.

At the present quotations the stock listed above is worth a little over $10,000.

LOWELL MAN

ATTENDS COMPLIMENTARY DINNER TO COL. CORR

The following is from Textile American for November:

Col. Peter H. Corr of Taunton, Mass., New York and Philadelphia, was the recipient of a complimentary dinner given at the Bellevue-Stratford by Jas. and Wm. G. Henry, of Thomas Henry & Sons, Philadelphia, Pa. The tables were most gorgeously decorated with beautiful cut flowers artistically arranged, and the dinner was attended by some thirty guests, including men prominent not only in textile manufacturing but in political, legal and professional circles.

The post-prandial ceremonies, which were presided over by ex-Mayor Weaver of Philadelphia, included some brilliant speech-making by Col. Corr; Frank L. Wells, president of the Clover club, Boston; Joseph DeF. Junkin, the eminent attorney-at-law, Philadelphia; T. E. Hatch, of the New England Cotton Yarn Co., Boston; William H. Jackson, manager A. Klipstein & Co., Philadelphia, and Charles F. Murphy, of C. F. Murphy & Co., worsted yarns, Boston. Others included among the guests were Thomas J. Clexton, New England manager, A. Klipstein & Co.; Joseph Brennan, New York; John C. Burke, Lowell, Mass.; Owen Osborne, W. T. Westerman, John J. McCloskey, William J. McCloskey, Ormond Rambo, James W. Pepper, Albert Schofield, Joseph H. Parvin, Robert McNeill, Dr. F. Hurst Maier, Edwin I. Atlee, Joseph M. Emerick, J. Wallworth, Jr., H. F. Sharp, Edward M. Noll, and George W. Grove of Philadelphia.

FUNERALS

McDONOUGH—The remains of little Cecil Joseph McDonough, son of Mr. and Mrs. Patrick McDonough, were consigned to their final resting place in the Catholic cemetery this afternoon. The esteem in which the deceased was held by his associates was evidenced by the beautiful floral offerings which were placed about the casket and the large attendance at the funeral.

Among the many floral offerings, the following were the most prominent: pillow inscribed "Our Cecil," from the family; heart and dove with inscription "To My Little Nephew," Aunt Katie McDonough; circle and base inscribed "Darling," Mr. and Mrs. P. Miskella; cross and base inscribed "Cousin," Mrs. Toughy and family; basket inscribed "Cecil," Mrs. Curry and family; spray inscribed "Asleep," Miss K. Curry; cross inscribed "Cousin," Mr. J. Sheffield and family; basket of cut flowers, from Miss May McDonough; basket inscribed "Cousin Cecil," Master Edmund McTeague; large cross inscribed "Cecil," Mr. A. L. Pendergast and family; sprays from Miss M. E. Fitzgerald, Mr. and Mrs. Downey and family, Mr. and Mrs. Sam Robinson, Mr. and Mrs. P. Bagley, Mr. and Mrs. Paul Burleigh, Dr. Kinlin, Mr. Joe Furlong, Master Fred Connors; a mound and dove from Mr. and Mrs. Moran and family; large basket of roses, Misses Mary and Margaret Slattery; star, Mr. and Mrs. James McMenamin; large spray, Miss May Delehanty; sprays, Mr. and Mrs. Martin Slattery, Mr. Charles McFarland, Mr. and Mrs. John F. Riley, Mr. T. Boucher and family, Mr. and Mrs. J. E. Barrett, Mr. and Mrs. Walter Scott, Mr. and Mrs. Roderick Oilsholm, Emmett Rourke, Mr. and Mrs. John Pendergast, Mr. and Mrs. W. J. Heelin, Mr. Edward Carroll, Mrs. Foster; wreath, Mr. and Mrs. George Stanley, North Chelmsford; large basket and white dove, Mr. Thomas J. Sheffield; large pillow inscribed "Cecil," Uncle Michael McDonough and family.

The interment was in the Catholic cemetery.

The funeral was under the direction of Funeral Director James W. McKenna.

SUPREME COURT

Overruled Demurrer of B. & M. Road

CONCORD, N. H, Nov. 2.—The supreme court today over-ruled the demurrer of the Boston & Maine railroad in the case transferred from the Rockingham county docket in which the state, through Attorney General Eastman, asks for an injunction to restrain the railroad from demanding or receiving rates for the transportation of freight in excess of the maximum rates established by law.

The case now will proceed in the lower court. The state claims that the railroad has raised rates contrary to provisions of the laws of 1883 and 1885 authorizing certain leases and unions on condition that rates should not be fixed at figures higher than those then in force.

ARMED ROBBERS

Got Away With Sum of $1500

PATERSON, N. J., Nov. 2.—Fifty Italian laborers employed by a construction company on a trolley line and housed in a shanty were held up early today by four armed men and robbed of nearly $1500.

The four bandits represented themselves to be officers of the government who had been sent to investigate a report that liquor was being sold. One by one they were called out of the barracks which they occupied and securely bound and gagged. The bandits escaped.

HALLOWE'EN PARTY

A Hallowe'en party was held at the home of Mr. and Mrs. John McCann in behalf of their daughter, Mary. During the evening a pleasant entertainment was given which included both vocal and instrumental selections. There were songs by Miss Annie Gillick and Joseph Martin; cornet and saxaphone duet by Richard Sykes and Mr. John McCann; clog dance by Edward McDermott; Highland Fling and Sailor's Hornpipe, by Stella Moloney; vocal selections by Frank Garlick and Thomas McCullough; piano solos by Mabel Hey, May Moloney and Mary McCann; recitations by Thomas Gillick and Dick Preston. Dancing was enjoyed and Hallowe'en games were played, after which refreshments were served.

AQUEDUCT RACES

AQUEDUCT, N. Y., Nov. 2.—First race: Seymour Beutler, 110, Garner, 2 to 1, 4 to 5, 2 to 5, won; Intervene, 110, Butwell, 9 to 2, 8 to 5, 4 to 5, second; Black Sheep, 113, Glass, 25 to 1, 10 to 1, 5 to 1, third. Time, 1.14 3-5.

Second race: Blackford, 101, Glass, 3 to 10, out, first; Siskin, 103, King, 5 to 1, 3 to 5, out, second; Norbitt, 111, Butwell, 6 to 1, 4 to 5, out, third. Time, 1.41.

STORM GUARDS UP

A sure sign that winter is approaching was evidenced today when employes of the street department erected the storm guards on the north side of Centralville bridge.

COME DOWN TO MERRIMACK SQUARE AND GET THE ELECTION RETURNS FROM THE SUN STEREOPTICON.

BURIAL ROBE

BELONGING TO AGED WOMAN WAS STOLEN

WATERBURY, Conn., Nov. 2.—Heartless thieves entered the home of Mrs. Emeline Hitchcock, 94, in lonely Prospect township, Sunday night and stole relics of early ancestry and a beautifully embroidered black silk burial robe which she had been years in making. She may die of grief of the loss.

The same vandals looted another cottage, that of Mrs. Sarah Ward, 75, taking away all her bankbooks, hidden under carpets and pillows; her favorite gander, Alexander, and a pet bantam chicken.

Both women are practically deaf and knew nothing of the robbery till morning. They are of the first families, prominent for 75 years.

Townspeople met last evening to devise means to stop petty thieving.

ELECTION RETURNS FROM ALL OVER MASSACHUSETTS AND ON THE NEW YORK ELECTIONS WILL BE DISPLAYED ON THE CANVAS FROM THE SUN STEREOPTICON TONIGHT.

Interest
BEGINS
Wednesday, Nov. 3
SAVINGS DEPARTMENT
Traders National Bank
Hours: 8.30 to 3. Saturdays, 8.30 to 12.30; 7 to 9.

INTEREST BEGINS
SATURDAY, NOV. 6
—AT—
THE CENTRAL SAVINGS BANK
58 CENTRAL STREET

GORHAM ST. FIRE

In the Basement of "Old 66"—Engineer Injured

An alarm from box 19 at 4.37 o'clock this morning summoned a portion of the fire department to a lively blaze in the basement of the building owned and occupied by Owen M. Donohoe in Gorham street, nearly opposite Winter street.

The fire started in the cellar of the building, in a portion which is partitioned off for the use of the tenants who live on the second floor, and was probably caused by spontaneous combustion.

When the department arrived on the scene there was a lively blaze in progress, but a few streams of water extinguished it.

Edward Meloy, one of the assistant engineers of the department, met with a painful accident while at work at the fire. He was walking in front of the building when he stepped into an open bulkhead and was precipitated to the basement. While at first it was thought that he was seriously hurt, examination showed that his injuries consisted in bruises about the legs.

BURNED TO DEATH

Mother and Her Four Children Perished in Fire

PITTSBURG, Nov. 2.—Mrs. William Marlow and four children were burned to death today when fire, caused by the upsetting of an oil lamp, destroyed the Marlow house in the outskirts of the city. A fifth child was saved by the mother before she met her death. Mr. Marlow and two sons were at work in a nearby coal mine at the time of the accident. When the fire started Mrs. Marlow quickly carried an eight year old boy to the yard and entered the house again to aid four other children who were asleep on the second floor. The fire burned rapidly and the five of them perished.

STATE COMMITTEES

Both Say They Are Satisfied With Early Returns

BOSTON, Nov. 2.—Straggling returns from the election in Massachusetts were received shortly after noon today, several hours ahead of the usual time, and all indicated a falling off in the total vote of last year with the losses falling almost entirely on the republicans while the democrats showed gains. The first election district heard from was that of Norwell, whose vote for governor was as follows:
Draper 122; Vahey 64.
The vote in this precinct in 1908 was: Draper 141, Vahey 57.
This shows a republican loss of 16 per cent. and a democratic gain of 12 per cent.
The republican loss and democratic gain was even more marked in the vote for lieutenant-governor, which was as follows:
Foss 66, Frothingham 116.
Vote in 1908: Barton 45, Frothingham 152.
This shows a democratic gain of 47 per cent. and a republican loss of 24 per cent.
While the vote was slightly below the average in the little towns it fell off to a marked degree in the city with the exception of Boston, where a district attorney contest and a fight over the provisions of the city charter brought out quite a heavy vote.
In the other cities, however, there was comparatively little interest and a decrease of from 10 to 15 per cent. of the total vote of the certain hours as compared with the vote thrown at the same hours in previous years was reported.
Returns from a number of the legislative districts indicated very little change in the complexion of the legislature next year but no data was obtainable on the attitude of the members elected on the income tax.
Both state committees expressed themselves a satisfied with the first returns.

U. S. AMBASSADOR

HAS DECLINED HIGH HONOR FROM FRANCE

PARIS, Nov. 2.—As a mark of its high esteem on the occasion of his retirement from his post here, the French government offered American Ambassador White the Grand Cordon of the Legion of Honor, the highest decoration within its gift.

Mr. White, however, declined the honor, and later explained that he had always been opposed upon principle to regular members of the American diplomatic service accepting distinctions of this character in which the United States could not reciprocate. Furthermore, he considered the acceptance of such decorations as contrary to the spirit of the best American traditions.

When Ambassador White left Rome he declined the Grand Cross of St. Maurice and St. Lazarus, offered at the king's own hand during the farewell audience.

DON'T WAIT. CURE THE HEAD COLD NOW
BY USING
Dows' Menthol Cream
ALL DRUGGISTS. 15c and 25c

The Home Beautiful Electric
An inexpensive way to add to home attractiveness is by using electric light. It sheds a soft glow of cheerful light throughout the house and gives comfort and contentment. A snap of the switch floods the room with light—so convenient.
Let us estimate the cost for you.
The Lowell Electric Light Corp.
50 Central St.

6 O'CLOCK

GAYNOR IS FAVORITE

In the Race for Mayor of New York

NEW YORK, Nov. 2.—New York went to the polls early today to cast its vote in the mayoralty election. When the polls opened at 6 o'clock in many of the precincts on the lower East Side long lines of men were on hand to cast their votes. Voting proceeded quietly in the early hours and the police reported no disorder. The weather was cloudy with occasional glimpses of the sun this morning though there were predictions of showers before the day was over.

Managers of Otto T. Bannard, republican-fusion candidate for mayor, William J. Gaynor, democratic nominee for mayor and W. R. Hearst, leading the civic alliance ticket, all confidently predicted victory for their parties. There was little betting early today as the leaders learned that party lines had been shattered in the three cornered campaign. Gaynor was favorite in the betting today at 2 to 1.

In the strong republican districts in Harlem and on the upper West Side the vote came out early. The voting was much delayed on the East Side by the large ballot and the consideration by the voters of the constitutional amendments on the tickets. There was much splitting of tickets reported in all parts of the city and poll clerks were kept busy in answering questions.

There were over a score of arrests during the morning hours for illegal voting, but there was no disorder. The leaders reported that more than half the vote registered had been cast before 1 o'clock. Rain began to fall lightly toward noon.

Mr. Bannard was the first of the mayoralty candidates to vote.

MAYOR JOHNSON

SAYS HE IS SATISFIED HE WILL WIN

CLEVELAND, Nov. 2.—Cloudy but warm weather greeted the voters today. Both mayoralty candidates maintain their apparent confidence. Mayor Johnson, as is his invariable custom, today refused to estimate the plurality he expects. "I am satisfied I will win," was his only comment.

"I will win by 6000," was the final claim made by H. C. Baehr, the republican candidate for mayor.

CHIEF ISSUE

IS AMENDMENT TO DISFRANCHISE THE NEGRO

BALTIMORE, Nov. 2.—The chief issue of the election in Maryland is the proposed amendment to the state constitution designed to disfranchise the negro.

Balloting proceeded at fair speed in this city this morning considering the length of the ticket. In addition to the state ticket Baltimore City is voting for three judges of the supreme bench, sheriff and other officers.

The incoming legislature will elect a United States senator. If it is democratic there is no question of the return of Senator Rayner.

Weather cloudy and mild.

NEGRO QUESTION

A PROMINENT ONE IN THE LOUISVILLE ELECTION

LOUISVILLE, Ky., Nov. 2.—A campaign against alleged negro domination in Louisville, "the gateway of the south," added excitement and just a little apprehension of danger to the municipal election here today. In the main, however, the voters consider the speeches on the race question as made for political effect.

Although enthusiastic marchers have paraded the streets shouting "Down with negroes," nevertheless the fact that there has not been a single serious clash between the races during the campaign gives promise of a peaceful election day.

James Grimstead, republican, is a candidate to succeed himself as mayor. The democratic candidate is W. O. Head.

LIQUOR QUESTION

AN ISSUE IN THE INDIANA ELECTION

INDIANAPOLIS, Nov. 2.—The liquor question, law enforcement, the control of party machine, railroad, and the political complexion of the next legislature—these are the paramount issues in the campaign for the election of municipal officers in the incorporated cities and towns of Indiana today.

It is believed the results today will be of far-reaching influence in deciding which party shall control the next legislature, the candidates for which will be nominated early next year.

This legislature will elect a successor to U. S. Senator Beveridge.

IN PHILADELPHIA

FIGHT BEING RAGED FOR DISTRICT ATTORNEY

PHILADELPHIA, Nov. 2.—Election day opened with rain falling in eastern Pennsylvania. The struggle between regular republicans and the reform element for the office of district attorney in this city throughout a heavy morning vote, the number of ballots cast in the first hour in some sections being as heavy as that polled at the last presidential election. Little attention is being paid here to the state ticket. In the state the election is being conducted quietly and reports indicated a light vote except in centres where there are spirited local contests.

Ani-sen Is Better for Babies

than it would be if designed for grown-ups as well.

It is only for babies and children that are little more than babies.

It is adapted to their delicate systems and carefully prepared to meet their peculiar needs.

It relieves constipation, colic, difficult teething, expels worms, promotes sleep.

Absolutely free from alcohol and all poisonous drugs. 25c. All druggists

If you want help at home or in your business, try The Sun "Want" column.

IN PHILIPPINES

A General Election Was Held Today

MANILA, Nov. 2.—A general election was held throughout the Philippine islands today of members of the assembly and provincial and municipal officials. Little interest was shown and it is doubtful if the total vote will be found to have equaled that of two years ago, when only about one in thirty of the population took the trouble to register.

IN POLICE COURT

Short Session Pleased Judge Hadley

Judge Samuel P. Hadley, who almost invariably presides over the police court sessions, wore a broad smile this morning when after sitting on the bench for three minutes, heard Supt. Redmond Welch say "That is all, Your Honor."

The judge could not help but say that he was glad to see such a short session of court. He said that he felt that the people thought more of their franchise to vote today than to get drunk.

It took one minute to send William Connors, a drunk to jail for 20 days.

It took another minute to fine Walter M. Noye $3 for getting drunk.

The third minute was used in fining a first offender $2.

There were two simple drunks released before the opening of court.

"Comical Eyes," Runels hall, tonight.

POLICE BOARD

HAS TWO HEARINGS SLATED FOR TONIGHT

The regular meeting of the board of police will be held tonight and besides routine business Patrolman Charles H. Hersey will be given a hearing to show reason why he should not be suspended or removed from the department for a violation of rule 19, of the police manual, to wit: Alleged intoxication while off duty.

The hearing of the charges against T. F. Brennan, liquor dealer in Middlesex street, is also scheduled to take place tonight, it being alleged that he sold intoxicating liquors to an intoxicated person and also violated the conditions of the common victualler license granted to him.

DEATHS

O'NEIL—Mrs. Emily E. O'Neil died yesterday at her home in Tewksbury, aged 37 years, 7 months, and 12 days. She leaves a daughter.

LUCE—Mrs. Mary M. Luce died yesterday at her home, 24 Clifford street, aged 75 years and 8 months. She was the widow of David A. Luce, and leaves one son, Ransom H. Luce.

KNOX—Viola Knox, daughter of Alexander and Minnie Knox, died in Tyngsboro yesterday, aged one year and six months.

HIGSON—Miss Mary Higson, aged 34 years, nine months, and 24 days, died Sunday in Danvers. She was the daughter of Mr. and Mrs. Joseph Higson of North Billerica, and leaves three sisters and three brothers. The body was removed to her home in North Billerica.

GUILD—Alonzo J. Guild, aged 77 years, died last evening at the Lowell hospital after a short illness. He was a member of Lowell lodge, K. of P., and a member of the Paige Street Free Baptist church.

He is survived by a wife, one son and two grandchildren.

MATRIMONIAL

Mr. Arthur Ludger Veillette and Miss Hermine Florida Fortin were married Sunday afternoon at St. Louis' church, the ceremony being performed at 10 o'clock by Rev. Fr. Jacques, the pastor. The bridegroom was attended by his brother, Mr. Sinai Veillette, and the bride by her father, Mr. Joseph Fortin. Soon after the ceremony, Mr. and Mrs. Veillette left the city on a wedding tour.

WM. B. MOFFATT

Back From Winnipeg Tells of His Trip

William B. Moffatt, former superintendent of police, was in Lowell today renewing old acquaintances. For the past four months he has been living in the British Northwest, about 400 miles north of Winnipeg, with two of his nephews and would have stayed there longer but for the fact that he received word that his son, Wm. A. G. Moffatt, who is living in New York, was taken down with the typhoid fever.

Last week Mr. Moffatt went to New York and found that his son was much improved and that the danger point had been passed.

In speaking with a representative of The Sun this morning the former superintendent said that everything is prosperous in the British northwest and that the harvest of flax, barley and wheat was very large this year.

Despite the fact that the mercury went down to the zero point before he left and that snow was flying on October 10, the climate is very exhilarating.

FUNERALS

GROVES—The funeral of William H. Groves took place yesterday afternoon from his home in Hudson, N. H. Rev. Mr. Alger of Nashua officiating. The bearers were relatives and burial was in Hudson under the direction of C. M. Young.

TAYLOR—The funeral of Miss Mary Taylor took place yesterday afternoon from her home, 11 Shaw street, Rev. E. Victor Bigelow officiating. There was singing by a quartet composed of Miss Ruth Barney, Miss Vera McArdle, F. A. Nixon, and Guy Johnson, and the bearers were James Needham, Herbert Jones, James Sykes and Mr. Gaffney. Burial was in the Westlawn cemetery under the direction of C. M. Young.

GIFFORD—Albert D. Gifford, whose funeral was held yesterday, had been a resident of Lowell for 30 years, and was a well known figure, particularly in G. A. R. circles. He served in Co. C, Fifth Massachusetts regiment, during the war, and was in several of the important engagements, including Bull Run. Upon the expiration of his term of enlistment, he re-enlisted in Co. H, 50th regiment, under Capt. Cyrus Hobbs and did duty at Battenburg and Port Hudson. About 30 years ago Mr. Gifford came to Lowell, and since that time he has made his home in this city. Shortly after his arrival in Lowell he became a member of Post 120, in which organization he maintained an active interest until illness confined him to his home. Mr. Gifford leaves a widow, Ellen B. Gifford; one son, Geo. A.; and two daughters, Mrs. O. M. Cook of Jacksonville, Me., and Mrs. James Carson of Lowell, to mourn his loss.

The funeral was held from the late residence at 746 Broadway yesterday afternoon, services being conducted by Rev. George B. Dean. The bearers were members of Post 120, G. A. R. Burial was in the Edson cemetery, in charge of Undertaker C. M. Young.

KILBRIDE—The funeral of Patrick Kilbride took place this morning from his late home, 14 Stanley street, and was largely attended by relatives and friends. The cortege proceeded to St. Michael's church where a high mass of requiem was celebrated by Rev. Fr. Murphy. The choir under the direction of Mr. Thomas P. Boulger sang "Missa Pro Defunctis." At the offertory "Domine Jesu Christi" was sung. At the conclusion of the mass "In Paradisium" was rendered. As the body was borne from the church "Ego Sum Benedictus" was sung. There were many beautiful floral offerings, among them being a large pillow inscribed "Father," from the bereaved family; large cross on base inscribed "At Rest," the Mystery club; sheaf of wheat, the Donlan and Dowd families; sprays, Mrs. Margaret Nicholson, Mrs. Mary Mullen, the Duffy children and the Misses Maguire. The bearers were Messrs. Daniel Napshaw, John Duffy, John Warburton, James Reynolds, Patrick O'Brien and James Donlon. Burial was in the family lot in the Catholic cemetery, where Rev. Fr. Murphy read the committal prayers at the grave. Funeral Director James W. McKenna had charge.

CRAIG—The remains of the late Patrick Craig were consigned to their final resting place in the Catholic cemetery this morning. The funeral left the late home, 26 Walnut st., at 9 o'clock and was largely attended. The cortege proceeded to St. Peter's church where at 10 o'clock a high mass of requiem was celebrated by Rev. W. George Mullin. The choir rendered the Gregorian mass. At the offertory "Pie Jesu" was sung by Miss Mary E. Whitely and at the close of the service Mr. James E. Donnelly rendered "De Profundis." Mrs. Josephine McKennedy presided at the organ and the choir was under the direction of Mr. James E. Donnelly. There were several floral pieces, showing the esteem in which the deceased was held by his many friends and acquaintances. The bearers were Messrs. Frank Poor, Thomas Lee, John Travis, Philip McGowan, James Murray and Patrick Higgins. The interment was in the family lot in the Catholic cemetery where the last rites of the Catholic church were read at the grave by the Rev. W. George Mullin. The funeral was under the direction of Higgins Bros., undertakers.

There was a delegation from Court General Shields, consisting of Patrick Keegan, Michael Moran, Jas. E. Lang and Patrick Cummings.

FUNERAL NOTICES

McALEER—The funeral of Miss Anna J. McAleer, will take place Wednesday morning at 8 o'clock, from her late home, 180 Lawrence street. Funeral mass of requiem will be sung at St. Peter's church at 9 o'clock. Undertakers M. H. McDonough & Sons in charge.

GUILD—Funeral services over the remains of Alonzo J. Guild will be held at his late residence, 19 Eighteenth street, tomorrow afternoon, at 2.30 o'clock. Burial will take place in the Edson cemetery. Friends invited. J. E. Currier Co., undertakers.

SCARLOTT—Died in this city, October 31, at his residence, 46 Tyler street, Mr. James Scarlott, aged 69 years, 9 months. Funeral services will be held Wednesday afternoon from his residence, 46 Tyler street, at 2 o'clock. Friends respectfully invited. Undertaker William H. Saunders in charge.

MATHISSON—Died in Somerville, Nov. 1st, Hilma A., only daughter of John and Hathilda Mathisson, age 13 years, 2 months, 18 days. Funeral services will be held Wednesday afternoon at the grave in the Edson cemetery at 3.30 o'clock. William H. Saunders, undertaker in charge.

SENTENCE CONFIRMED

In Case of Gompers, Mitchell and Morrison, Labor Leaders

Court of Appeals Gives a Sweeping Statement of the Case and the Causes Leading to the Sentence

WASHINGTON, Nov. 2.—The district court of appeals today affirmed the decision of the supreme court of the District of Columbia, adjudging Samuel Gompers, Sec. Frank Morrison and Vice Pres. John Mitchell of the American Federation of Labor guilty of contempt of court in the Buck Stove and Range Co. case.

Chief Justice Shepard dissented from the opinion of the court on constitutional grounds.

The court held that the fundamental issue was whether the constitutional agencies of government should be obeyed or defied. The mere fact that the defendants were the officers of organized labr, said the court, lent importance to the cause and added to the gravity of the situation, but it should not be permitted to influence the result.

"If an organization of citizens, however large," the court held, "may disobey the mandates of the courts the same reasoning would render them subject to individual defiance. Both are subject to the law and neither is above it. If a citizen, though he may honestly believe that his rights have been invaded may elect when and to what extent he will obey the mandates of the court and the requirements of the law as interpreted by the court, instead of pursuing the orderly course of appeal, not only the courts but government itself would become powerless and society would be reduced to a state of anarchy."

The action of the supreme court of the District of Columbia, in sentencing Samuel Gompers, John Mitchell and Frank Morrison of the American Federation of Labor, to twelve, nine and six months' imprisonment in jail, respectively, was the result of the failure of these three defendants to obey the order of the court directing them to desist from placing the Buck Stove and Range company of St. Louis on their unfair list in the prosecution of their boycott against the corporation.

Chief Justice Sheppard in his dissenting opinion held to the view that the decree should be reversed because he was convinced that the lower court was without authority to make the only order which the defendants, Gompers, Mitchell and Morrison, could be said to have disobeyed. The chief justice said:

"As regards the conclusions that this proceeding must be regarded as criminal solely and in consequence that the evidence on which the case rests cannot be considered because not presented in a bill of exceptions reserved on hearing, I will content myself with saying that I am not clearly convinced that it must be so regarded.

"I have hitherto expressed the opinion that much of the injunction order was null and void because of the constitutional provisions concerning freedom of speech and of press. Subsequent revision has confirmed this view.

"I concede that the court had jurisdiction on the subject matter of the controversy and of the parties but I cannot agree that the decree was rendered in accordance with the power of the court—a power limited by express provision of the constitution."

Frank Morrison, the only one of the defendants now in Washington, while disappointed over the adverse decision of the court, declared today that he found much consolation in the dissenting opinion of the chief justice. Until he could get in touch with President Gompers in New York over the telephone Mr. Morrison said that he probably would have no statement to make. Ralson and Siddons, who with Alton B. Parker of New York, are counsel for the labor leaders, had not fully digested the opinions of the appellate court and were unprepared to talk for publication.

CADET BRYNE BURIED

Military Funeral for West Pointer Who Was Fatally Injured

WEST POINT, N. Y., Nov. 2.—The body of Cadet Eugene Byrne was buried today in the West Point cemetery.

It was a military funeral and the grave was near where on Saturday last the young first classman of the military academy fell with fatal injuries toward the end of the football contest between West Point and Harvard.

Massed about the grave were his comrades, the officers of the academy and the army post and scores of friends. Close by the coffin as it was lowered into the earth stood the parents of the dead youth.

As the last words were spoken three volleys from the rifles of the firing platoon resounded from the hills of the Highlands and the ceremony was ended.

In anticipation of the funeral, outsiders streamed into the reservation from an early hour, each arriving train bringing its quota of mourners to participate in the ceremonial.

From yesterday floral tributes in profusion had been coming in.

Many of these floral offerings were banked about the altar in the Catholic chapel at the end of the academy reservation where the body of Cadet Byrne had reposed in its flag-draped coffin since its removal from the post hospital yesterday morning.

As the time for the religious services in the chapel approached, the cadet battalion to muffled drums marched from their barracks to the chapel. Inside the chapel the classmen of the dead cadet took up their assigned places of honor, next the parents of the youth, Mr. and Mrs. John A. Byrne of Buffalo, and the other members of the family.

Aside from a few members of delegations from Harvard university, from the Harvard club of New York and the members of the academic board and officers of the academy and army post the diminutive chapel would accommodate no more.

In the presence of this company the ritual of the Roman Catholic church was performed over the body of the young cadet, the Right Rev. Mgr. C. G. O'Keefe, in charge of the Catholic places of worship at the post and its vicinity, officiating.

Then came the march to the burial place. Facing the grave the military escort formed, the others informally grouped round. With the last rites of the church the body was lowered into earth.

Then came the final act of the impressive ceremonial.

The mourners stepped back, the firing platoon fired a triple volley and the trumpeters sounded "taps."

The post will be in mourning for thirty days, the cadet officers by general order of Supt. Scott, wearing badges of crepe on the hilts of their swords.

ADMIRAL SEBREE

Says Five Sailors Made Cannibals' Feast

MANILA, Nov. 2.—Rear Admiral Sebree reports that when the United States Pacific fleet touched at Admiralty Islands, it was learned that recently cannibals from the islands captured a boat containing three Englishmen and three Chinese.

One of the Englishmen who escaped through the connivance of a friendly tribe said that his companions had been killed and eaten.

There have been repeated reports of attacks by savages upon shipwrecked sailors in Polynesia during the past few weeks and it is possible that the story told by the fleet is another version of the massacre at New Britton in September.

In that instance, Captain Lindsay and his crew of ten of the Ketch Rabaul, who were on a trading expedition, were said to have been killed and their bodies burned with their boat.

Two thousand men of the United States Pacific fleet are being given shore leave daily. Major-General Duvall, commanding the department of the Philippines, will give a reception for Rear-Admiral Sebree and the officers of the fleet on Wednesday night. The fleet will coal at Cavite on Friday and go to Olongapo on Saturday when the practice will be commenced.

The court-martial which resulted from a personal quarrel among the officers has returned a verdict reducing Surgeon Francis W. F. Wieber one number and reprimanding him; reprimanding and reducing Ensign Christopher R. P. Rodgers five numbers, and acquitting Assistant Surgeon John O. Downey.

L. T. Grant, the merchant convicted of smuggling, was yesterday sentenced to one year's imprisonment.

$10 FOR NEW BABY

PITTSBURG, Nov. 2.—At the convention of the Women's Foreign Missionary society of the Methodist Episcopal church yesterday, it was discovered that the ladies of the organization have been assessing $10 on each member for each baby that is born.

This fact came out when two Philadelphia ladies tried to get a job-lot price on triplets, but Mrs Lucie F. Harrison, in charge of the children's work, refused to "give any rebate or any per cent. off for cash on either twins or triplets." The Philadelphia mothers paid their $30 and a little proudly, too.

ELECTION DAY

Early Returns Expected From the Small Towns

BOSTON, Nov. 2.—It was under dull, humid skies that the voters of Massachusetts went to the poles today to cast their ballots for governor and other state officers and elect the next legislature which will decide the state's attitude on the income tax. Polls were open in the larger cities at 6 a. m., but in the smaller communities balloting did not begin until an hour or two later. In some of the little towns in the Berkshire hills and the scattered communities of Cape Cod it did not take long to poll the vote and returns were expected from some of the small towns early in the afternoon. In some of the large cities the early voting was on about the average size and it was estimated at 9 o'clock at least a third of the ballots had been cast.

After a short but strenuous campaign of two weeks, Gov. Draper, the republican candidate, returned to his home in Hopedale and then came back to the state house to resume his desk which he was confident of occupying for at least another year.

Former Senator Valey, the democratic leader, voted in Watertown, a few miles from this city, while the two candidates for second place on the ticket, Lieut. Gov. Louis A. Frothingham and Eugene Foss, cast their ballots in this city.

Reports received during the afternoon from the various Massachusetts cities indicated that a light vote was being polled. The heaviest voting came in those districts where there were local contests for the senate or the house of representatives.

When the polls opened in this city at 6 a. m. there were voters in line at some of the booths and the early voting was unusually heavy. By 11 a. m. it was estimated that fully half the total registered vote of the city had been polled. Both parties made use of the carriage and automobile in bringing the aged and helpless voters to the polls while reluctant voters were also induced to cast their ballots by such means.

The weather cleared during the forenoon and the day became almost like summer.

Interest in the election in this city centred in the fight for district attorney between Arthur D. Hill, the republican candidate, and Joseph Pelletier, his democratic opponent, and also in the two plans for the revision of the city charter.

Reports from the 205 election precincts in the city at 1 p. m. showed that the balloting up to that hour had been unusually heavy and that more than two-thirds the regular vote had been polled at noon.

As no counting was permitted until the polls closed there was very little chance to obtain the sentiment of the city on the different questions.

It was stated that the voting was heavier in the republican than in the democratic wards. The weather proved very fickle and shortly after noon rain fell for a few minutes.

MANY DID NOT VOTE

NEWTON, Nov. 2.—Extreme apathy characterized the state election in this city today. Newton is ordinarily a republican stronghold and so confident were the republican voters that the city would return its usual plurality for Draper and Frothingham that many of them did not take the trouble to go to the polls. The democratic workers were active, but there was little being done by the republicans to bring out a big vote. The chief interest centred in the senatorial and representative contests.

THREE CANDIDATES

NORTH ADAMS, Nov. 2.—There was scarcely enough activity about the polling booths in this city this forenoon to indicate that an election was in progress. The party managers have not devoted much time to this part of the state during the campaign and the only genuine interest was in the contest for representative in the first Berkshire district. For this office there were three candidates.

FITCHBURG'S VOTE

FITCHBURG, Nov. 2.—While the total vote in this city up to 10 a. m. today showed a decrease of 12 per cent. over that of a year ago there was an increase of 5 per cent over 1907.

The city gave Draper for governor a plurality of 819 last year, while Frothingham was favored by a margin of 1066 over Barton.

BIG VOTE IN WORCESTER

WORCESTER, Nov. 2.—Over 75 per cent. of the vote cast during the forenoon last year had been polled up to noon here today. The prospects are that this would hold true through the remainder of the day. The vote was somewhat heavier in ward five where Michael Henebery, the democratic nominee for representative, is opposed by John H. Thompson whom he defeated in the caucus, and in ward 5 where Henry Doan is running as an independent republican for representative against George Reed, the republican nominee.

Continued to last page.

THE JAPANESE

Have Withdrawn From Chintao

PEKIN, Nov. 2.—The Japanese Korean residency was withdrawn today from Chintao in fulfillment of the agreement reached between Japan and China on Sept. 4th last and which recognized Chintao as Chinese territory from which the Japanese military forces then held there for the protection of Japanese and Korea interests should be withdrawn.

Japan has established a consulate-general and two branches in Chintao. China has opened offices of maritime customs in the district. Japanese minister to China, Ijuin, on behalf of the emperor of Japan, has presented to the prince regent of China the order of the Chrysanthemum.

WRONG SIGNALS

Caused Accident Near Rotterdam Junction

SCHENECTADY, N. Y., Nov. 2.—Two Boston & Maine engines were telescoped at the easterly end of the single track bridge over the Mohawk river near Rotterdam Junction early this morning. Wrong signals is given as the cause. There is a double track leading to the bridge from both directions. The east-bound freight when in the middle of the bridge saw a west-bound freight just coming on to the single track. The engineer of the former train put on full speed and when just over the river applied the emergency brakes. Clearing the enclosed bridge gave the crew a chance to jump and all escaped with their lives. The engines are a total wreck and several cars are demolished.

MURDER CHARGED

Miller Killed His Father-in-Law

NEW YORK, Nov. 2.—Frank Miller of Manhattan today shot and killed his father-in-law, John Seenin in the yard of the latter's house in South Brooklyn and then shot and probably fatally wounded his wife, Amelia Miller. Miller was arrested and is being held on a charge of murder. He and his wife had not been living together for some months.

The four children of the couple witnessed the shooting which followed an angry altercation between Miller and Seenin over family difficulties.

4 Tenements To Let

of four rooms each and attic in apartment house on Kinsman st. In first class repair and newly painted and papered. Rent very low. Apply 408 Central street.

BITTEN BY DOG

Lynn Boy Died of Hydrophobia

LYNN, Nov. 2.—Amos Bryer, the 14-year-old son of Arthur E. Bryer of 461 Western avenue, who has been under observation at the Lynn hospital, afflicted with what is believed to have been hydrophobia, died last evening after hours of intense suffering. He was taken ill Sunday evening and Dr. C. C. Sheldon had difficulty in deciding on a positive diagnosis, until he was told the boy had been bitten by a dog last summer, when he ordered his removal to the hospital.

The history of the case is uncertain, for the boy was bitten by a dog in the North Saugus woods, and but very little is known about it except that it was some time last summer.

Gilmore's orch., Runels hall, tonight.

BALLOTS STOLEN

At Election in Jacksonville, Ky.

JACKSONVILLE, Ky., Nov. 2.—Reports from Crockettsville and Sebastian's branch this morning were that two attempts, one successful, had been made to steal ballots near Crockettsville precinct at the mouth of Long's creek. The home of Mary Dealin, who held ballots for that precinct, was destroyed by fire. The Lexington soldiers there saved the ballots.

At Sebastian's branch precinct the democrats are reported to have seized the ballots this morning and hidden them.

According to their political beliefs Jackson and Breathitt county men stigmatize the firing of the Dealin home as incendiary or accidental. The most reliable report from the place which is 22 miles away, is that Mr. Dealin was feeding the Lexington soldiers under Captain Sams when the fire occurred. The ballots were reported destroyed and fresh ones were furnished from Jackson.

These are the ballots which an armed crowd of men threatened to take from the Jackson bank last week and which were finally given to Mary Dealin by Judge Adams for safe keeping.

Of the theft of the Sebastian branch ballots no details are now obtainable. Twenty-six of the Lexington company of state militia have been placed by Circuit Judge Adams in Crockettsville to see that the voting is not interfered with.

Chas. Rogers, Runels hall, tonight.

Bring your Hallet & Davis "Book-Name" Contest certificate to RING'S, 110 Merrimack St., and get full credit for it towards the purchase of a piano.

RUSSELL'S FIGHT

For Half of $500,000 Estate to be Resumed

BOSTON, Nov. 2.—The contest of Daniel Blake Russell of North Dakota for half of the $500,000 estate left by Daniel Blake Russell of Melrose will be resumed in the East Cambridge probate court today. Russell claims that he is the son who ran away when a boy.

Wm. C. Russell, the other son of the Melrose Russell, and Ferdinand Almy, co-executor of the estate, allege that the claimant is an impostor named Jas. D. Rousseau.

This week's session will be devoted to the testimony that is yet to be offered by attorneys for Wm. C. Russell.

Next week the rebuttal evidence of the claimant will be commenced. About 30 witnesses will be heard in support of the claimant's case.

A long awaited feature of the case will come when Daniel Blake Russell is placed on the witness stand. He returned to Boston several days ago from an evidence gathering trip with Attorney Leslie N. Simpson, who with Attorney Nelson L. Sheldon is conducting his case.

It is reported that Russell will be confronted by Joseph Rousseau and his wife, who allege that they are to be rents of the claimant.

Edward, Joseph and William Rousseau, sons of the couple, are to be asked as to the identification of the claimant as their brother. William's wife is also said to be prepared to testify.

The Rousseaus are now in Boston, but are being kept in seclusion.

Among the witnesses that Attorney Simpson will produce will be three who will be asked as to the alleged death of James D. Rousseau in Colorado.

It is understood that the claimant's attorneys will show that Daniel Blake Russell is minus portions of two toes on his left foot, the result of an accident in a lumber camp, and that the claim will be made that James D. Rousseau's toes were intact.

In his search, Attorney Simpson was unable to find any record of the birth or marriage of James D. Rousseau, but he stated yesterday that he did not attach great significance to this point, as it is admitted that such a man as Rousseau did exist.

The cross examination of Edward W. Frentz will be resumed today. He was a boyhood chum of Daniel Blake Russell and has testified that he believes the claimant is not the Russell he knew.

Among those who will testify in rebuttal for Daniel Blake Russell will be his wife and Miss Hattie Keith of Melrose, who was Daniel Blake Russell's schoolday sweetheart.

Dr. Hallock's

ELVITA PILLS

60 YEARS OF CURES

$1 BOX FREE

A Great Nerve Remedy and Reconstructive Tonic for Man or Woman.

When you feel discouraged, confused, nervous, tired, worried, blue or despondent, you are in need of Elvita Pills. They will immediately brace you up, increase your energy, nerve force, brain power and mental activity; they will restore vitality, refresh you when tired, worried or confused. A single package proves their great invigorating qualities. Makes men powerful, giving strength, courage and reserve nerve power. Sold at drug stores at $1 per box. A regular $1 box sent free for trial by mail only, on receipt of 10 cents to pay postage.

Free expert advice on all men's complaints.

DR. HALLOCK CO.
114 Court St., Boston, Mass.
Established 1842.

$40,000 WILL

WALTHAM MAN TRYING TO BREAK IT

BOSTON, Nov. 2.—George Willard of Waltham has commenced an effort to set aside the $40,000 will of his niece, the late Carries F. Abbott of Cambridge, offered for probate in Cambridge yesterday, which gives a total of $21,000 to be used in charitable purposes. Mr. Willard seeks to break the will on the ground that he is a legal heir and his name is not mentioned in it.

By the terms of the will the Cambridge hospital gets $5000; Massachusetts Society for the Prevention of Cruelty to Children, $1000; Massachusetts Society for the Prevention of Cruelty to Animals, $1000; Cambridge Associated Charities, $500; First Parish Unitarian church, $1000; American Unitarian association, Boston, $1000; Children's Mission, $500; Boston Children's Aid society, $500; Radcliffe college, scholarship, $5000; Cambridge Home for Aged People, $5500.

CHARRED BODIES

Four Members of a Family Dead

BLUEFIELDS, W. Va., Nov. 2.—The charred bodies of four members of the family of George Hood, an aged white man, were found yesterday in the ruins of the Hood home at Harper. The house was destroyed by fire Sunday for the purpose, the police believe, of covering up a quadruple murder. Robbery is believed to have been the motive for the crime.

A SMALL VOTE

Is Being Polled in Providence Today

PROVIDENCE, R. I., Nov. 2.—It was evident from the time the booths were opened today that a small vote was being polled at the state election this year. A heavy shower prevailed during the early morning and the inclement weather, coupled with the fact that it was an off year, kept home many voters. At several points in the state where local contests were in progress the interest was keen and a large vote was being polled.

The principal interest, however, was in the election of the governor and the adoption or rejection of three constitutional amendments. A state loan for the improvement of Providence harbor was also being voted on.

The polls will remain open until seven, but in other towns and cities they will not close until about 8 o'clock.

Legally the day was a holiday but the banks were open while the saloons and many offices and factories closed down.

Chas. Rogers, Runels hall, tonight.

WANTS $10,000

Man Sues Divorced Wife's Father

James C. Thompson, 19, of 9 Gerry street, Cambridge, yesterday brought suit for $10,000 in East Cambridge against the father of his divorced wife, Mathieson L. Scorgie of 1 Gibson street, Cambridge, who, Thompson claims kept his wife from him, alienated her affections and caused the separation that resulted in a divorce.

While Thompson was a student of the Rindge Manual Training school of Cambridge Miss Scorgie was attending the girl's Latin school.

Thompson and Miss Scorgie became acquainted and, it is said, it was a case of love at first sight.

April 10, 1908, Thompson and Miss Scorgie, who was 18, were married, with the consent of parents, it is claimed.

At the time of their marriage Thompson left school and went to work, having employment for some time in Cambridge and later in Boston.

After the couple married they went to live with the bride's parents at 1 Gibson street, but lived together all told less than 30 days before, it is claimed, Thompson left the house and his bride, while she went to live with a sister.

Some time after this event happened Mrs. Thompson petitioned for a divorce from her husband and was given a decree nisi, the young woman showing that she had lived apart from Thompson all their married life, with the exception of about a month.

In the meantime a child was born, that has been named Lester Gordon Thompson, who is still in the custody of the mother.

Mrs. Thompson has returned to her parents' home on Gibson street, where she is living quietly, while Thompson is at the home of his parents on Gerry street.

Mathieson L. Scorgie, the father of the girl, is a foreman in the street department of the city of Cambridge.

Follow the crowd, Runels, tonight.

LIFE OF A PIMPLE

Complexions are Cleared and Pimples Disappear Overnight Without Trouble

The dispensers of poslam, a new skin discovery, ask that notice be given that no one is urged to purchase it without first obtaining an experimental package. Everyone who has tried it knows that the fifty-cent box, on sale at Falls & Burkinshaw's, Carter & Sherburne's, and all drug stores, is sufficient to cure the worst cases of eczema, where the surface affected is not too large. The itching ceases on first application. It will also cure acne, tetter, blotches, scaly scalp, hives, barber's and every other form of itch, including itching feet. Being flesh-colored and containing no grease, the presence of poslam on exposed surfaces, such as the face and hands, is not perceptible. Water and soap cannot be used in connection with it, as these irritate and prolong skin troubles, sometimes even causing them.

As to the experimental package of poslam, it can be had free of charge by mail of the Emergency Laboratories, 32 West Twenty-fifth Street, New York. It alone is sufficient to clear the complexion overnight, and to rid the face of pimples in twenty-four hours.

TEN CENT RATE

For Registered Letters Took Effect Nov. 1

With the opening of business yesterday morning the new regulations regarding the fees to be charged for registering of mail at the Lowell postoffice and its branch offices and sub-stations, went into effect. Previous to yesterday the charge for registering a letter or parcel has been eight cents in addition to the regular postage. Under the new order of things the fee will be 10 cents in addition to the regular postage. This is an increase of two cents on each article.

For several years it has been noticed that the registry departments of the postoffice have shown a deficit. So great has been the difference between the receipts and expenses of the department that a short time ago Postmaster General Hitchcock appointed a committee to investigate the matter and see what could be done to better conditions.

This committee on investigation found that the registry of mail was really worth more to the people than the government was charging for the service and recommended that the rates be raised two cents on each piece of matter registered.

This recommendation was adopted by the postmaster general and an order to raise the rate Nov. 1 sent to all offices.

ELECTION RETURNS FROM 5 O'CLOCK P.M. AT THE SUN OFFICE.

A RETIRED LIST

For Employes of Federal Government

WASHINGTON, Nov. 2.—The spectre of a vast civil pension list, filled with favorites of the leaders of the political parties that may in turn administer the affairs of government, is one of the most formidable obstacles in the way of improving the department service by the creation of a retired list, say officials qualified to express an opinion.

One of the heads of a great bureau has thought out a plan, which, he thinks, will meet the burden of objections aroused by the projects which have heretofore been broached and this scheme probably will be laid before congress at the approaching sessions.

The purpose in brief is to make the employes themselves the guardians of the retiring list by endowing them with an active interest in its limitation to deserving cases. This would be effected by abandoning the idea of one general retired list and substituting a series of separate lists for each department or even for each bureau. A general allowance might be made for clerical forces which would cover the cost of the retired list in that particular department or bureau or money diverted from the gross appropriation for the retired list would in proportion reduce the salary rate of the clerks on the active lists.

Hay's Hair Health

YOU'LL BE SURPRISED TO SEE HOW YOUNG YOU LOOK WHEN YOUR HAIR IS RESTORED TO ITS NATURAL COLOR.

There's no excuse for unsightly gray or faded hair. It makes you look old when you're not—it's unsightly and embarrassing. Hay's Hair Health will bring back the natural color and beauty, and make your hair bright, luxuriant and full of youthful vitality. Stops dandruff and falling out. Purely vegetable and harmless—not a dye.

$1 and 50c. BOTTLES, AT DRUGGISTS.

Send 2c for free book "The Care of the Hair." Philo Hay Spec. Co., Newark, N. J., U. S. A.

A. W. DOWS & CO., F. P. MOODY, F. J. CAMPBELL, CARLETON & HOVEY, A. E. MOORS.

Bring your Hallet & Davis "Book-Name" Contest certificate to RING'S, 110 Merrimack St., and get full credit for it towards the purchase of a piano.

RICHARD CROKER

Not Here to Mix in Politics

NEW YORK, Nov. 2.—When Richard Croker, the former Tammany leader, arrived in New York on the Mauretania the other day nine-tenths of the politicians in town were certain that he had come to take a hand in the election. The veteran, however, denied that he had any intention of getting into the fight and said he had no advice to give except that "everybody ought to vote the democratic ticket." Mr. Croker is going to Florida to spend most of the winter and may possibly go to California before spring.

THE PFAFF CASE

Reopened in Court at East Cambridge

The famous Henry Pfaff Jr., will case was reopened in the superior court at East Cambridge yesterday afternoon on the appeal of Mrs. Christine Pfaff, at present of London, with the reading a deposition taken from her.

Mrs. Christine Pfaff appealed from the decision of Judge Charles McIntire of the probate court, who declared Mrs. Louise Pfaff the real widow and allowed her one-third of the $3,000,000 estate, dismissing the petitions of Mrs. Christine Pfaff, who asked to be declared the legal widow on the ground that a divorce she had secured in South Dakota in 1893 from Pfaff was void.

In court yesterday was Mrs. Louise Pfaff, who married Pfaff after the divorce of Mrs. Christine Pfaff. She had come from Germany to testify at the trial. She was accompanied by her daughter, Agnes and sat an interested listener to the deposition of the first wife.

Mrs. Christine Pfaff was not in court. According to her attorney, F. P. Cook, she is detained at the bedside of her mother in London, who is not expected to live. Mr. Cook and Mr. Anderson, Mrs. Louise Pfaff's attorney, took a deposition from Mrs. Christine Pfaff during the summer.

The case has been frequently quoted as illustrating the need of uniform divorce laws in the United States. The claim of the first wife, who was divorced, has been the point at issue.

Henry Pfaff, Jr., a brewer, who resided in Lexington, left the dower rights of his estate to his wife, Louise. The first wife, who had secured a divorce, declared it was invalid and that she was still married to Pfaff. In spite of this fact she has been twice married since.

In 1897 she married Samuel B. Bogart. When she later petitioned for a share in the Pfaff estate she declared this marriage a mock ceremony on the ground that she and Bogart had given wrong ages. Bogart denied this and sued for divorce.

Two years later she married again in London, Bernard C. Cass, with whom she lived until 1907, when she returned to this country to bring proceedings for a share in the Pfaff estate.

Pfaff died in 1906 and in his will left one-third of his estate to his widow, Mrs. Louise Pfaff, and the rest to his two children. The court dismissed the claim of Mrs. Pfaff-Bogart-Cass for the estate a year ago.

MORRIS BEATS SULLIVAN

SALEM, Nov. 2.—The Apollo A. A. entertained 1600 members last night in the North street rink. In the main bout the rivalry between Tim Sullivan of Newburyport and Andrew Morris of Boston made it a spirited event.

Morris' blows were all for the stomach, while Sullivan had an assortment which brought the members to their feet several times. In the last round Morris mixed a few of his stomach blows with left jabs on the jaw. A counter on the jaw sent Sullivan to the mat. He arose in a dazed condition and Morris continued to bore him. The gong saved Sullivan from a knockout.

Jim Quinlan of Danvers got the decision over Joe West in the semifinal, while Charlie Osborne of Salem made Young Morley of Boston quit in the first round of the preliminary.

Before the Young Men's A. C. Curley Williams of Lynn failed to appear, and John Smith, a colored man from Malden, was substituted to meet Belfield Walcott. In the first round Walcott slapped Smith with an open glove, while the second saw Smith lie down without a blow. Four preliminaries were boxed, the feature one being between two Salem boys, Leahy and Connors, and the former won.

WHIST CLUB MEETING

The Saturday Evening Whist club held its regular meeting at Odd Fellows Temple Saturday night. The host and hostess for the evening were Mr. and Mrs. Foss. The first prize for ladies was won by Miss Elizabeth Hartmann and the first gent's by the Mr. Nelson Holmes.

The consolation for ladies was won by Miss Margaret Malone and the consolation for gents by Mr. Jessie Tuck.

CALL FOR HELP

Appropriation Committee Meets Tonight

DEPARTMENT HEADS ASK FOR MORE MONEY

Aldermen Will Meet This Evening—Long List of Petitions For Street Repairs—More Marriage Intentions

The board of aldermen will meet in regular session this evening and at 8.30 there will be a meeting of the committee on appropriations. The committee will have piecing out work to consider. Some of the departments have asked for assistance to pull them through the year, and the committee will consider their requests.

Committee on Streets

On Nov. 11, at 7.30 p. m., the committee on streets will give public hearings on the following petitions:

By Arthur Demers, that the lines of Aiken and Lilley avenues at their intersection be re-established.

Petition of Agnes and Stephen Flynn, that the portion of State street not already accepted be accepted and a sidewalk of edgestones and cinders laid on easterly side of said street to premises of petitioners.

John Wylie and others, that a concrete sidewalk be laid on the east side of May street.

Thomas Elliott and others, that concrete sidewalks be laid on both sides of Apple street.

Petition of Frank Ricard for permission to erect a lamp post and place lights thereon in front of 646 Merrimack street.

Petition of Albert O'Heir for permission to place a lamp post in front of No. 16 Merrimack street.

E. C. Baker and others, that E street be laid out and accepted from Powell to School street.

William Buckledge and others, that sidewalks of edgestones and cinders be laid on the northerly side of Lawrence street from railroad bridge easterly to edgestones already laid.

Petition of James Gately that edgestones be laid on the southerly side of Carter street from Gorham street easterly to a distance of about 69 feet.

Petition of John P. Quinn that edgestones be laid in Carter street from 3 to No. 19.

Henry Carr and others for a sidewalk of edgestones and concrete to be laid in front of the Carter street schoolhouse.

Marriage Intentions

The following marriage intentions have been registered at the city clerk's office since Nov. 1:

William H. Mitchell, 47, loom fixer, 74 Otis street, and Sarah W. Leith, 44, housekeeper, 31 Ellsworth street.

Thomas A. McNamee, 24, restaurant manager, 247 Stackpole street, and Elizabeth V. Wholey, 27, operative, 96 White street.

Herbert L. Magoon, 23, woodsman, Lempster, N. H., and Rose Gray, 27, cook, E. Grafton, N. H.

Stanislaw Szymaszeke, 21, operative, 176 Lakeview avenue, and Maryanna Mazur, 19, operative, same address.

Franciszek Janas, 26, operative, 114 Cabot street and Brigade Krezgstyniak, 19, operative, same address.

TEXTILE SCHOOL

Annual Fall Track Meet Tomorrow

The annual fall track meet of the Lowell Textile school will be held tomorrow afternoon on the school campus in Moody street. The school classes have made great preparations for the event and there is every possibility that the school records will be shattered when the athletes meet.

The five-lap cinder track is fast rounding into shape and will be in first class condition for the meet which will make fast time possible. Mr. Victor F. Jewett has been secured to act as referee and his selection has been met with popular approval. The starter for the various events is Mr. Scaife of the local Y. M. C. A., who has had plenty of experience in this line. The events will start at 2.30 sharp as the list is rather long, and excitement promises to run high as there is much feeling between the freshmen and the sophomore classes. The regular order of events will be run off and besides these there will be tugs-of-war and class relay races which will wind up the meet. Arrangements have been made to accommodate the crowd and the bleachers have been moved to the side of the track so that the spectators will be in a good position to view the finishes of the various events.

HE DROPPED DEAD

Man Passed Away While Eating Supper

FITCHBURG, Nov. 2.—Frank Wetherbee, aged 59 years, dropped dead while eating supper at his home, 51 1-2 Blossom street last night. Mr. Wetherbee was one of the best known railroad men in this section and for many years was employed by the Fitchburg and the Boston & Maine railroad. Death was due to heart disease. He was in his usual health yesterday, and attended to his duties at the shops of the Boston & Maine Railroad company, where he was employed as foreman of the freight department.

He returned to his home and while sitting at the supper table, talking with his wife, he fell to the floor and died almost instantly.

BOYS, TODAY IS YOUR LAST CHANCE

The Gyroscope man at Howard's drug store, 197 Central street, closes his engagement there at 11 o'clock tonight. These wonderful tops will not be sold in any store, so you must buy today or tonight. The price is 25c.

BARGAINS IF YOU WANT THEM

Tailored waists of good cotton and counter mussed lingerie waists that were 97c and $1.50, now reduced to

50c

All linen tailored waists, every thread guaranteed linen by the manufacturers, good $1.49 values, just to see how many we can sell,

69c

Black taffeta silk waists, button front or back, new styles just received that ought to sell for $3.99, but we are going to sell 500 for

$2.97

Pure linen tailored waists, wide tucks or pin tucks or pretty combination of both. All are styles which are worth $1.98 and $2.49. Now to close

$1.50

Sateen cotton taffeta and imitation moreen petticoats, some of our regular $1.00 petticoats, now reduced to

69c

Waists of linen, lawn, silk and lace. Some of our regular $2.97 and $3.50 styles, now reduced to

$1.97

Skirt aprons, dark prints, 36 inches wide. Never anything like them before for

10c

The White Store
116 Merrimack St.
Lawrence Haverhill

FRISCO CAMPAIGN

Lively Battle of Ballots Today

SAN FRANCISCO, Nov. 2—With the voices of the candidates still ringing in their ears from the hard finish of the city campaign the voters of San Francisco went early to the polls today. The day gave promise of fair weather and the managers declared that the early voting indicated a close fight and a big vote.

Chief interest centered in the race between Francis J. Heney, democratic candidate for district attorney, and Charles Fickert, republican and union-labor candidate. Heney declared that he would receive approximately two out of every three votes cast for district attorney. Fickert estimated his vote at 41,000. The total vote is estimated at 61,000. In the betting Fickert is reported a 10 to 7 favorite.

The other great fight is between P. H. McCarthy, union-labor candidate for mayor, William Crocker, republican candidate, and Dr. Leland, democratic candidate. McCarthy was a 2 to 1 favorite.

CAUSES CONSUMPTION

If you have catarrh, don't feel yourself into the belief that it is a harmless disease.

At least one-half of the consumption in the world can be traced to catarrh.

Here are some symptoms of catarrh; if you have any of them get rid of them while there is yet time:

Is your throat raw?
Do you sneeze often?
Is your breath foul?
Are your eyes watery?
Do you take cold easily?
Is your nose stopped up?
Do you have to spit often?
Do crusts form in your nose?
Do you blow your nose a great deal?
Are you losing your sense of smell?
Does your mouth taste bad mornings?
Do you have to clear your throat on rising?
Do you have a discharge from the nose?
Does mucous drop in back of throat?

Hyomei is guaranteed to cure catarrh, sore throat, coughs, colds, croup and bronchitis or money back. Just breathe it in. Complete outfit, including hard rubber inhaler, $1.00; extra bottles, 50 cents. Leading druggists everywhere sell Hyomei. Carter & Sherburne guaranteed it.

Drop a postal for our free book, Booth's Famous People. Booth's Hyomei Co., Buffalo, N. Y.

MI-O-NA
Cures Indigestion

It relieves stomach misery, sour stomach, belching, and cures all stomach disease or money back. Large box of tablets 50 cents. Druggists in all towns.

Lowell, Tuesday, Nov. 2, 1909.

A. G. POLLARD CO.

THE STORE FOR THRIFTY PEOPLE

Butterick's Patterns Sold Here—Winter Style Books Are Ready; With Each Copy Goes a Pattern Free

One of Our Famous Blanket Sales

STARTS TOMORROW

Wednesday Morning

WE OFFER NEARLY

1000 Pairs of

Wool Blankets

AT ABOUT 1-3 LESS THAN REGULAR PRICES.

Sample pairs, seconds and odd pairs from one of the largest blanket mills in the east. Single blankets or double blankets in the largest assortment of borders we have ever been able to present to you at these sales—reds, blues and pinks in the usual size or extra large if you wish—made of fine California wool, bound with silk ribbon. At the following prices warm bed coverings were never nearer your reach.

Regular $2.50 Blankets.....Only $1.97 a Pair
Regular $3.00 Blankets.....Only $2.47 a Pair
Regular $4.00 Blankets.....Only $2.97 a Pair
Regular $4.50 Blankets.....Only $3.47 a Pair
Regular $5.00 Blankets.....Only $3.97 a Pair
Regular $6.00 Blankets.....Only $4.47 a Pair
$7.00 and $8.00 Blankets at the very low price of.....$4.97 a Pair

These Blankets are on sale tomorrow morning in our big blanket section, and we invite your inspection of the most unusual values whether with a purchase thought or not.

PALMER STREET BASEMENT

NIGHT EDITION

WOMAN WAS SHOT

Edward J. Dickson Placed Under Arrest by Police

FITCHBURG, Nov. 2.—As a result of a shooting affair at the boarding house of Mrs. Annie Berry in this city today, Mrs. Berry was removed to the hospital with a painful but not serious bullet wound in the head while Edward J. Dickson, who the police say attempted murder and suicide, was also removed to the same institution with a more serious and perhaps fatal wound in the head.

Dickson had been a boarder at Mrs. Berry's house for several months and when the woman announced yesterday she was going to give up her boarding house he became very angry. Some of the neighbors claimed today that Dickson threatened to take his life yesterday.

The shooting took place in the kitchen and when the police reached the scene Mrs. Berry and Dickson were lying on the floor with blood streaming from their wounds.

Mrs. Berry's husband, Frank Berry, is a traveling salesman, in Watertown, Mass. He was notified of the affair and came here this afternoon.

DU PONT LIBEL SUIT

Followed Snub in Issuing Invitations to Ball

WILMINGTON, Del., Nov. 2.—Alfred I. Du Pont, vice president of the powder company of that name, has decided not only to press vigorously his suits for slander against Mrs. Elizabeth Du Pont and Mrs. Mary H. J. Rush, but is preparing to file similar actions against several other members of the Du Pont family. The suits already recorded were not placed on the calendar prepared yesterday for the present court term, so that they cannot come to trial before next January.

Although the details of the charges will not be formally made known until the bill of particulars is filed, it is generally supposed here that the suits are an indirect result of Du Pont's marriage to Mrs. George Amory Maddox two years ago this month. She had been the wife of Du Pont's private secretary, who, it is said, is still serving the Du Pont company abroad.

Mrs. Maddox was the daughter of United States District Judge Edward G. Bradford. Judge Bradford is one of the most respected citizens of Delaware and is a staunch member of the Episcopal church. He is said to have served on the committee that formulated the canon against divorce. The committee is said to have been at work on the subject at the very time Mrs. Maddox commenced her suit for divorce in Carlisle, Pa.

The "Social Boycott"

The older members of the Du Pont family have always been proud of their social standing. Some of them opposed the marriage of Alfred I. Du Pont to Mrs. Maddox. Relations grew strained, and the A. I. Du Ponts are said to have considered themselves slighted socially on several occasions. In fact, the words "social boycott" are said to have been used.

The climax is said to have been reached last week, when invitations for the Assembly dance, the most fashionable affair of the season, were sent out. None, it is said, was mailed to either Mr. or Mrs. A. I. Du Pont. The managers of the affair are Mrs. F. Ed Du Pont, Mrs. Henry B. Thompson and Mrs. Preston Lea, wife of a former governor of Delaware. The invitations were issued last Friday, and the notices of the suits were filed the following day.

The entire Du Pont family is divided by the action of A. L. Du Pont. The high social set of Wilmington is now taking sides, and hardly anything but the affairs of the Du Ponts is being discussed.

There was some talk yesterday that because of the widespread publicity given the family quarrel the suits would never come to trial. Du Pont let it be known through a friend that he is determined to push the suits. If he persists virtually all the members of the Du Pont family in Delaware will be summoned as witnesses by one side or the other, and they are legion.

Wants Bill of Particulars

Mrs. Thompson, who is a member of the managers' committee of the assembly dance, is a daughter of General James H. Wilson, who captured Jefferson Davis, and Mr. Thompson is one of the firm of Joseph Bancroft & Sons company. J. Harvey Whiteman is counsel for Du Pont. Saulsbury Pender and Thomas F. Bayard have entered appearance as counsel for the defendants. Mr. Bayard is a son-in-law of the Mrs. Du Pont against whom one of the suits is directed. Mr. Bayard has accepted service in behalf of his clients, and has asked that a bill of particulars be filed.

Under the laws of Delaware a wide scope of defense may be made in a slander case, and the circumstances surrounding or leading up to an utterance alleged to be slanderous may be introduced in evidence as being of a mitigating nature.

AT SANDY HOOK

U. S. to Practice Shooting at Airships

WASHINGTON, Nov. 2.—To devise some means of defense against aerial invasion the bureau of ordnance of the war department, it was learned, is about to begin a series of experiments of shooting at airships with cannon.

The experiments will be carried on at the Sandy Hook grounds. Capt. Charles De F. Chandler of the signal corps, one of the two qualified pilots in the army, left Washington yesterday for New York to make arrangements for the balloons to be used in the tests. He will be stationed temporarily at Fort Wood, near New York city.

Three balloons of comparatively small size will be purchased. At the beginning of the work only gas bags will be used. No one will occupy the baskets when firing is in progress. No tests of this nature have ever been made in America.

The tests at Sandy Hook will be made with cannon now in use and such new designs will be drafted as the experiments show may be wise.

At the same time ordnance officers are endeavoring to devise means to reduce the effectiveness of an enemy's balloons and aeroplanes; the signal corps will be engaged in the problems of navigating the air with the greater assurance against successful attack from the land.

Experiments will shortly be conducted in muffling the motors of the Wright aeroplane, owned by the government, so that the flight may be made comparatively noiseless. Attempts to communicate by wireless telegraph from an aeroplane will also be made.

The experiments of firing upon a balloon in flight with cannon, made in Germany, have resulted in three types of balloon cannon, it was stated at the war department. One is mounted on wheels, another on a pedestal and the third on an automobile. The work in Germany has demonstrated, it is said, that ordinary field artillery is ineffective against airships.

The chances of piercing a balloon with shrapnel and directing thousands of balls and splinters against the gas bag so as to cause its ultimate collapse make shells preferable to solid projectiles.

ALL SOULS' DAY

IMPRESSIVE SERVICES IN CATHOLIC CHURCHES TODAY

Today is the Feast of All Souls in the Catholic church calendar and in all the churches solemn requiem masses were offered up for the repose of the souls of the deceased parishioners.

The services were most impressive and large congregations attended.

SUIT ENTERED

TO DIVIDE THE PINCKNEY MILLIONS

NEW YORK, Nov. 2.—The millions left by the late Mary G. Pinckney, of Harlem, are to be distributed. The estate is said to be worth about $20,000,000. Three heirs will divide it.

Grace Watt Thomas, a niece of Miss Pinckney, and a sister of Julia Watt Morris Curtiss, who has figured in many court contests that involved her money rights, made application yesterday to the supreme court for the partition of her aunt's estate. Miss Pinckney died about a year ago.

The defendants in the action began by Mrs. Thomas include Thomas L. Watt, her brother; Curtis B. Pierce, an executor; Julia Watt Morris Curtiss, her sister, and other party defendants.

The petitioner sets forth that she is entitled by the will of her aunt to one-sixth of the estate outright and the life use of another sixth. Mrs. Curtiss is entitled to the same. The remainder of the estate belongs to their brother, Thomas L. Watt.

The property includes thirty-three parcels in Manhattan, mainly in Harlem; one parcel in Scarsdale and one parcel in Mamaroneck.

THE LOCAL ELECTION

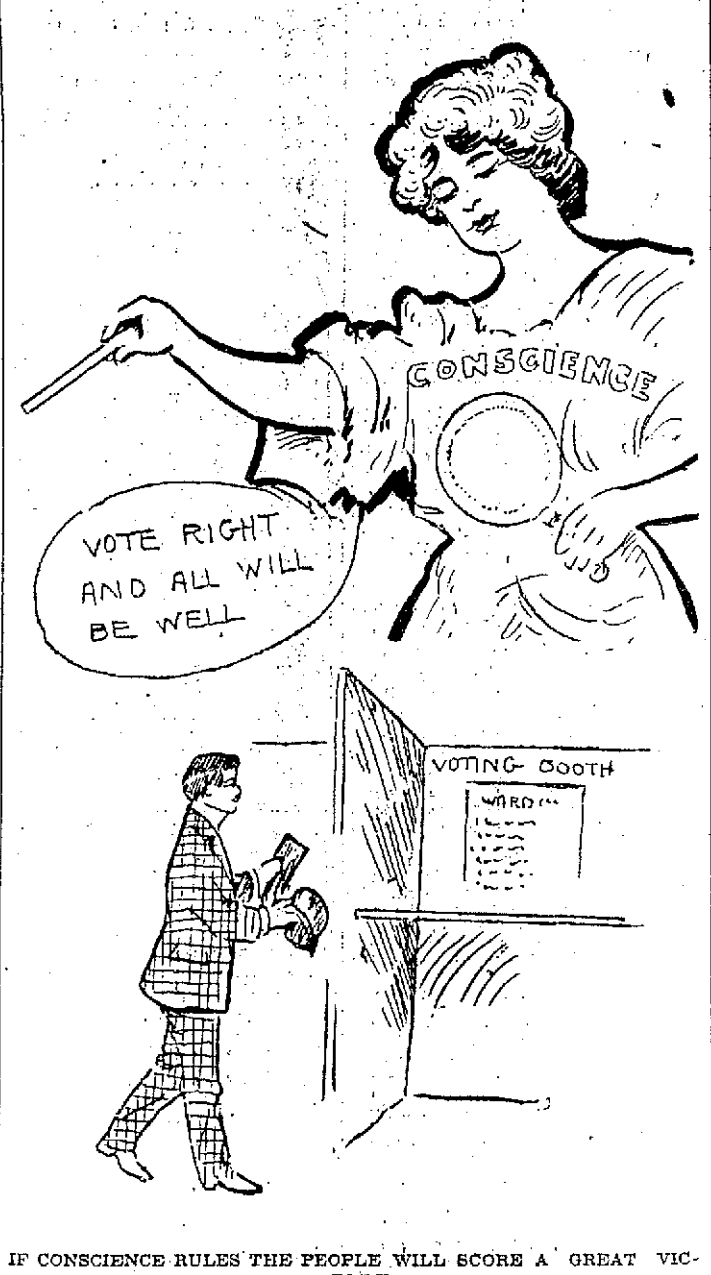

IF CONSCIENCE RULES THE PEOPLE WILL SCORE A GREAT VICTORY.

Light Vote in Forenoon---Great Activity After Noon Hour

Election day dawned damp and foggy, the kind of a day when the democrats look for good results, especially in an off year.

During the morning a visit to the different polling places elicited the information that the voting was light though the democratic checkers were not in the least worried as they considered the early vote about normal. The republican precincts showed a falling off and the checkers from headquarters made preparation to scour the city from the noon hour on. Both sides waited patiently to see what the noon hour would bring forth and from one o'clock to four, automobiles, hacks and carriages were flying all over the city. The democratic city committee started out 10 autos and a like number of hacks at noon while there were many others sent by candidates and their friends.

The candidates were all out before 6 o'clock visiting the polls around the city, Messrs. Bacon and Purcell being particularly active. Senator Hibbard went around with the chairman of the republican city committee in a big touring car while Henry J. Draper used a carriage.

The dampness of the morning squelched the ardor of the crowds that generally lounged outside of the polling booths, and all that could crowded in the stuffy little booths until the air in some of them was worse than the dampness. At noon, however, weather conditions improved and the scene about the polling places took on its old time aspect.

A large number of volunteer democratic ralliers appeared at the different polling places including several well known citizens who put aside their business for the day in the interest of the cause of democracy. The checkers from the republican headquarters were supplied with a card system of checking which made their work comparatively easy.

Precinct three of ward seven, which includes Pawtucketville, didn't come up to its usual record this year. It always makes the biggest start on election day, casting considerably over 100 votes in the first hour and at 9 o'clock generally can show nearly 300 cast. As a general rule it polls nearly the entire vote and finally is generally either the first or second to get in its returns at night. Today precinct three cast 110 in the first hour but at 9.30 had only 178 cast. At the primaries 692 were cast. The total registration is over 800. One of the republican precinct officers in this precinct informed the reporter of The Sun that in his opinion the precinct would not make the showing for a big vote that it has in former elections.

Precinct two of ward eight which is overwhelmingly republican had 207 votes cast at 10 o'clock which was considered a light vote.

In ward three the precinct officers considered the vote light while in two, four and five the officers considered the vote normal and were banking on a big noonday vote.

From the morning indications it would appear that if the democrats can get out all their vote, democratic success in this city is assured.

MISS DUNCAN

DENOUNCED FOR DANCE SHE TOOK PART IN

ST. LOUIS, Nov. 2.—The dance of Isadora Duncan to the accompaniment of Walter Damrosch's orchestra was denounced as "the grossest violation of the proprieties" in a resolution adopted unanimously yesterday by the Methodist Episcopal ministers of St. Louis.

A number of cultured women, many of them patrons of the fashionable charity affair at which Miss Duncan danced yesterday, made statements in her defense. The Rev. Dr. Fayette L. Thompson, pastor of the most fashionable Methodist church in St. Louis, declared to his congregation that the same dance, if attempted in a less fashionable atmosphere, would be suppressed by the police.

The society women are almost unanimous in declaring Miss Duncan's performance superlatively modest, graceful and beautiful.

"Content Eyes," Runels hall, tonight.

TENNIS PLAYERS ARRIVE

SYDNEY, New South Wales, Nov. 2.—Maurice E. McLoughlin and Melville H. Long, the California tennis players, who are to contest here for the Dwight F. Davis International challenge cup, have arrived. They were heartily welcomed by the New South Wales and Queensland Tennis associations. The Americans will not take part in the Victoria tournament, but will put in steady practice at Sydney until the tournament is on. Both men are in good condition and confident of taking back the trophy to the United States.

Follow the crowd, Runels, tonight.

GLADSTONE CLUB

Moriarty-Nelson Bout Takes Place Tonight

There is great speculation among the local lovers of the boxing game as to the outcome of the Moriarty-Nelson bout at the Gladstone club this evening when a large delegation of Lawrence sports will be present to root for Joe Nelson, the promising Lawrence welterweight and hard hitter. Both men are in excellent condition and the bout should be a red hot one. Moriarty made such a fine impression at the last meeting of the club that great things are expected of him this evening. He has put on weight without weakening himself and has much science and a wallop. The jokers say he can't win because he has a Nelson on him at the start. There will be three interesting preliminaries and as a special election night feature arrangements have been made to get red hot election returns which will be announced from the ring. The meeting will be for members only, and each member must present his membership card.

FUNERAL NOTICE.

LUCE—The funeral of the late Mary M. Luce will take place Wednesday afternoon at 2 o'clock from her residence, 24 Clifford street. Friends invited. C. M. Young in charge.

A SLUT DOG found on Merrimack st., October 31st. No name on collar. Inquire 133 Paige st.

200,000 BABIES

Die From Preventable Causes According to Mortality Bulletin

WASHINGTON, D. C., November 2.—American race waste—more serious than race suicide—is pointed out in Census Mortality Bulletin No. 104, in which it is estimated that annually in the United States from 100,000 to 200,000 babies under five years of age die from preventable causes. This great loss of life among the little ones at the period when they are most loving and most lovable, could be prevented, is the opinion of Dr. Cressy L. Wilbur, chief statistician for vital statistics of the census bureau, who prepared the bulletin, on the basis of present-day knowledge of sanitary measures. For the accomplishment of effective preventive work in this direction, Dr. Wilbur holds that the prompt registration of all births and the more careful and precise statement of causes of death by physicians are essential.

In analyzing and comparing the totals obtained in the compilation of transcripts of death returns received for the year 1908 by the census bureau from the entire death-registration area of the United States, as set forth in the bulletin, those for age periods show a somewhat increased per cent. of deaths of infants under one year for 1908, although the ratios for each of the individual years from one to four are identical for 1907 and 1908. Of the total number of deaths, 691,574 returned for 1908 from the entire registration area, it is stated in the bulletin that nearly one-fifth were of infants under one year of age and over one-fourth of children less than five years of age. It is declared that the brute force of the figures representing the actual deaths is more impressive, however, than any ratios or than the rates of infant mortality, even if the latter could be computed in the absence of proper registration of births. Here are the figures:

More than one-eighth of a million babies, under one year of age and fully 200,000 children, under five years of age, died among about one-half of the total population of the United States in the year mentioned. It is considered probable that fully 200,000 more died in those cities and states not included in the census bureau death-registration area. In this connection Dr. Wilbur quotes Professor Irving Fisher's conclusion that of all the diseases of infancy, having the median age one year, 47 per cent. may be prevented; and that of the diseases of childhood having median age two to eight years, 67 per cent. may be prevented.

"It does not seem unreasonable," Dr. Wilbur states, "when we consider the fact that there is apparently no reason why infants, if properly born, and this means simply the prevention of ante-natal disease and the improvement of the health and conditions of life of their parents, should die at all in early infancy or childhood, except from the comparatively small proportion of accidents that are strictly unavoidable."

The bulletin continues with a statement that the general death rate of a country is largely dependent upon its infant mortality, because the death rates of infants and young children are high and they affect a relatively numerous element of the population. Exact study of the incidence of disease upon infancy and childhood is most important, and it is imperatively necessary that there should be more effective registration of births throughout the United States for this purpose. The extremely important rate known as "infant mortality" is the ratio of deaths of infants under one year of age, not to population but to the number of children born alive during the year. This most important ratio should be readily available for the comparative study of deaths of infants in all of our states and cities, but, the bulletin states, in the great majority of them, unfortunately, the registration of births is worthless, and ratios calculated upon the returns would be deceptive and unreliable.

"The possibility of great saving of human life during infancy and early childhood is emphasized by the estimates made by Professor Irving Fisher, on the basis of independent medical opinions, for his report on national vitality to the national conservation commission, as to the ratio of preventability (postponability), that is ratio of 'preventable' deaths from cause named to all deaths from cause named for certain diseases of early life.

"Out of every 100 deaths that occur from each disease in which the median age at death is under 5 years, there could be prevented the following numbers: Premature birth, 40; congenital debility, 40; venereal diseases, 70; diarrhea and enteritis, the most important cause of infant mortality, 60; measles, 40; acute bronchitis, 30; bronchopneumonia, 50; whooping cough, 40; 'croup' (which means diphtheria), 75; meningitis, 70; diseases of larynx other than laryngitis, 40; laryngitis, 40; diphtheria (under its proper appellation), 70; scarlet fever, 50.

"Other diseases especially fatal to infants and children would perhaps show equally great ratios of preventability; they do not appear in the above list because their medium ages are above the limit chosen or because, as is the case with 'convulsions,' they are grouped with other and incongruous causes.

"The possible saving of life for 'general, ill-defined and unknown causes,' including 'heart failure,' 'dropsy,' and 'convulsions,' median age 35 years, is 30 per cent. The median age of 'convulsions' alone is less than one year, and it is probable that at least the ratio of preventability of diarrhoea and enteritis (60 per cent.) would apply to it. The term is an indefinite one, being expressive merely of the symptoms attending the true cause of death; nevertheless no fewer than 6,450 deaths were compiled therefrom for 1908, although, in compilation, any other definite cause is preferred. The term is no longer employed by well-informed physicians in reporting causes of death, and it is possible, by inquiry made by the local registrar immediately after the receipt of this and other unsatisfactory statements, to practically eliminate them from the returns, as has lately been done for Chicago.

"In the light of the figures quoted above it would seem that practical sanitation has only made a beginning in the work of preventing the occurrence of infant and child mortality. The ground has only been scratched over. Deep stirring of the soil and thorough cultivation of all the means available, with our present scientific and medical knowledge, for the guarding of young human lives would produce startling, and from all past human experience almost unbelievable, results. Public health, as a function of government, is itself only a creation of the middle part of the last century, dating from the utilization of the knowledge available as a result of the operation of the English laws for the registration of vital statistics (1837). Even in England, however, no systematic efforts have been made until very recent years to utilize to their utmost possibilities the facts already known. The infant mortality of England was higher for the years 1896 to 1900 than for the years 1861 to 1865, and no marked reduction in the early rates occurs until the present decade.

"It is time that greater attention be given to the subject in the United States. The prompt registration of all births and the most careful and precise statement of causes of death by physicians are essential. Such terms as 'convulsions,' 'marasmus,' 'debility,' and the like should no longer be tolerated when the true cause of death can be determined."

JOHN S. KENNEDY

Well Known Philanthropist Dead

NEW YORK, Nov. 2.—John Stewart Kennedy, lawyer, financier and philanthropist, died at his home here yesterday of whooping cough. He was within two months of his 80th birthday, and is survived by a widow.

Mr. Kennedy was a director of many large corporations, including the Northern Pacific Railway company, the New York, Chicago & St. Louis railroad, the Cleveland & Pittsburg railroad, and many banking institutions and mercantile enterprises.

He was president of the board of trustees of Robert college, Constantinople, and of the American Bible house there, and was chairman of the Presbyterian hospital and United Charities board of this city. He was second vice president of the Metropolitan Museum of Art and of the New York public library.

Mr. Kennedy's charities were extensive, but through his own desire they were given little publicity. The Presbyterian hospital, of which he was president more than 25 years, received much aid from him, including a recent gift of $1,000,000. In 1901 he gave $400,000 for the erection of a home for Presbyterian hospital nurses.

Mr. Kennedy leaves a large estate, including $10,000,000 in Northern Pacific stock and $7,000,000 in Great Northern. These and other railroad holdings made him a leading figure in the world of transportation.

PILES CURED IN 6 TO 14 DAYS
PAZO OINTMENT is guaranteed to cure any case of Itching, Blind, Bleeding or Protruding Piles in 6 to 14 days or money refunded. 50c. 4

AFTER 20 YEARS

Girl Brings Father and Mother Together

LYNN, Nov. 2.—Charles Smith, a shoe man of this city, and his wife, Mrs. Amy Smith, of Rutherford, N. J., were reunited here yesterday after a separation of 20 years, through the efforts of their daughter, Helen.

Mr. Smith's whereabouts have been unknown to his family for many years, but the daughter's untiring efforts finally located him at his boarding house in Ellis street. She immediately brought her mother to him and, through her tact, a reconciliation was established.

Mr. Smith last night refused to talk with reporters, but his friends said that he is preparing to join his wife and daughter in Rutherford, where they have preceded him.

Change of Location
ALBERT S. GUILD
INVESTMENT BANKER
Has Removed
TO
Room 312, Wyman's Exchange Bldg.
Where he will be pleased to meet old friends and make many new ones.

Bright, Sears & Co.
BANKERS AND BROKERS
Wyman's Exchange
SECOND FLOOR

GOV. VARDAMAN

Had a Conference With Pres. Taft

JACKSON, Miss., Nov. 2.—President Taft, a three-ring circus, a gala day at the state fair, a balloon ascension and a thrilling parachute leap gave Jackson yesterday a share of honors unprecedented in the history of the old city.

The president visited the state fair and the state fair gave return checks to all who wanted to see the circus across the street. In this way a combination of the three great attractions was formed. The balloon ascension was free for all.

"Uncle Joe" Cannon was to have been in the city last night, but he was summoned home on business and passed through Jackson yesterday afternoon without stopping.

Secretary of War Dickinson rejoined the presidential party yesterday afternoon.

President Taft left at midnight for Columbus, Miss., the birthplace of Secretary Dickinson spent three hours there and will reach Birmingham, Ala., this evening.

The railroads handled 30,000 excursionists into Jackson yesterday. It was an event in most of their lives to see a president of the United States, for Mr. Taft is the first president ever to visit Jackson.

The president had a long but pleasant day. He seemed to enjoy the big crowds that choked the streets and gave him a demonstration wherever he went. At the fair grounds he found one of the greatest and most exuberant throngs of his entire trip. He lunched with Governor Noel and wife and met a number of the state's prominent citizens. He spent an hour going through the various exhibits at the fair and was particularly interested in the agricultural displays. These displays so impressed him that he devoted most of his address to the importance of farming and to a deprecation of the tendency of young men to drift to cities where "they think they can be where the wheels go round."

In the late afternoon the president enjoyed an hour's automobile ride about the city and then took a brief rest before attending a banquet in his honor, the viands, the cooks, the tablewares and the waiters for which were all brought on a special car from Chicago.

At the fair grounds the president said:

"I am glad to be in a state in which agriculture is your chief trade and occupation. We must admit that the occupation of the farmer is among the most important occupations that go to make this country great; and a state, which is great because of it, is entitled to recognition as typifying Americanism in the highest degree.

"We have arrived at a time in the development of this country and the world when old methods of agriculture must be discarded, if we would keep up with the procession. Land is becoming too valuable to treat it in the old wasteful way. The profession of the farmer has become a real scientific profession, and I am glad to note that Mississippi is at the head of the column in having one of the best agricultural institutions in the country.

"Here, you have been able to restrain that tendency of your young men, laborers and others, to go into the cities and live in tenements, in order that they may be where the wheels go round. The truth is, if I were advising a young man in this country as to his future profession I should say to him that there was probably greater opportunity for real reward in assiduity, industry, attention to business and scientific investigation in the profession of agriculture than in any other profession that this country affords.

"Your state has the tradition that most of your great men were both lawyers and farmers. I am not altogether certain that that combination makes for good agriculture. I am afraid that some of the distinguished members of your bar find, or did find, before you gave up everything of that sort, that a glass of milk was about as expensive as a glass of champagne. But the tendency toward the country and county life is a tendency that we ought to encourage. It tends toward sane, philosophical and quiet consideration of the problems of life. It takes out that nervous exhaustion of energy, it takes out the gambling spirit; it takes out of the life of the citizen that hurry and rapidity that carries men quickly to their graves; and it makes for the happiness of individuals and families far more than any trade or profession that brings you into the great maelstrom of city life.

"There is much to be done in the way of education of your laborers. I am glad to think your large negro population is adapted to the cultivation of provident methods. They may grow to be good citizens and useful to the community by acquiring land, as they have acquired it in the past, and become strong farmers and useful citizens to the entire state.

"The question of river and water transportation is now agitating in a way that never before commanded the attention of the whole United States. I am sure that I speak for the whole people in saying that they do not purpose to be niggardly in either the issuing of bonds or the appropriation of money out of the treasury to make improvements that really will be improvements in the matter of transportation and rates. But we have to be certain what it is we are doing and that we are not going to pour money down a rat-hole when we put millions into the improvements that are contemplated."

Former Governor Vardaman of Mississippi, whose controversy with President Roosevelt made him known throughout the country and who has carried the animosities of that controversy into criticism of President Taft, called on Mr. Taft yesterday afternoon after hearing the president speak at the fair grounds. Mr. Vardaman explained that he could not be at the banquet and wanted very much to meet the president. Word was conveyed to Mr. Taft and he sent word he would see the former governor at once. He greeted Mr. Vardaman cordially and the two were closeted for several minutes. Both were smiling when the interview ended.

Bring your Hallet & Davis "Book-Name" Contest certificate to RING'S, 110 Merrimack St., and get full credit for it towards the purchase of a piano.

FORGERY CHARGED

It is Alleged That Mill Children Had False Papers

LAWRENCE, Nov. 2.—Ednardo Poscano, 48 years old, living at 130 Common street, this city, was arrested last night, charged with forging school certificates from schools in Italy, by which the age of the children was misrepresented so as to enable them to obtain employment in the mills.

The number of young children employed in the mills has increased to such an extent that Bernard B. Sheridan, superintendent of public schools, become suspicious of the ages as reported by the children. Many of the children would come to school for a short time, then obtain a certificate from the master and go to work in the mills.

Supt. Sheridan finaly communicated the fact to the state police, who for some time past has been trying to learn the source from which the alleged forged certificates came. The evidence against Poscano resulted in his arrest.

It is alleged that he obtained $20 each from the parents of the children for certificates. In one case a girl 11 years old went to work in a mill at $5 per week, and the police say he collected her money from the parents for four weeks to pay for the certificate. The ages of the children in most cases ranged from 9 to 11 years.

Poscano is supposed to be the son of a noble family in Italy, his father being a justice of the supreme court. He has been employed in an Italian exchange on Common street, but spent little time in the office. It is believed that he has collected thousands of dollars in this manner, not only here, but in other cities.

Several hundred children have been given employment here through presenting the forged certificates. Poscano will be arraigned in court Wednesday morning.

IN TENDERLOIN

Pretty School Teacher Found There

PITTSBURG, Pa., Nov. 2.—Miss Hattie Bell Reehr, the prettiest school teacher in Pittsburg, who has refused chance after chance to get married because she loves to teach yesterday instituted suit alleging defamation of character for $10,000 each against five policemen who were instrumental in preventing her from doing herself bodily harm after her arrest several weeks ago in a negro resort in the red light district.

At the time of the arrest Miss Reehr declared she had been visiting the woman who ran the resort, declaring the negress to be an old family servant.

13 CENT STAMP

To be Superseded by a New Issue

WASHINGTON, Nov. 2.—The 13 cent stamp has had its day and is to be superseded by a new issue, a 12 cent stamp. With the increase of the registry fee to 10 cents the need is realized for 12 cent stamps to cover the registration and a single rate of ordinary postage. The new issue will bear a profile portrait of Washington from Howden's celebrated bust. The color has not yet been definitely decided.

TO RAISE $1,000,000

SAN DIEGO, Cal., Nov. 2.—At a meeting of the California exposition directors last night it was decided to raise $1,000,000 as a nucleus of the fund that will be required for holding the exposition to celebrate the opening of the canal in 1915.

FREE TO THE RUPTURED

A New Home Cure That Anyone Can Use Without Operation, Pain, Danger or Loss of Time.

I have a new Method that cures rupture and I want you to use it at my expense. I am not trying to sell you a Truss, but offer you a cure that stays cured and ends all truss-wearing and danger of strangulation forever.

No matter whether you have a single, double or travel rupture or one following an operation, my Method is an absolute cure. No matter what your age nor how hard your work, my Method will certainly cure you. I especially want to send it free to those apparently hopeless cases where all forms of trusses, treatments and operations have failed. I want to show everyone at my own expense, that my Method will end all rupture suffering and truss-wearing for all time.

This means better health, increased physical ability and longer life. My free offer is too important to neglect a single day. Write now and begin your cure at once. Send no money. Simply mail coupon below. Do it to-day.

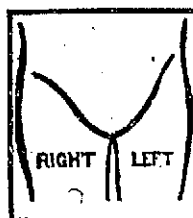

FREE COUPON
Mark location of Rupture on Diagram and mail to
DR. W. S. RICE
302 Main St., Adams, N. Y.
Age.....
Time Ruptured .....
Cause of Rupture .....
Name.....
Address.....

NORTH DAKOTA

May Not Have Trial Trip Today

ROCKLAND, Me., Nov. 2.—The weather conditions early today made it very doubtful if the new battleship North Dakota, which with her sister ship, the Delaware, are the two largest fighting vessels in the world, would have her standardization trials today as planned. The big American dreadnought went out to the Rockland course early in the morning but found the weather too hazy to begin her trials over the measured mile. It was so thick the officers on the ship could not make out the range marks.

The wind today was from the south and there was every prospect of rain. It was the general opinion, therefore, that the North Dakota would lay over today and begin her speed trial runs tomorrow morning.

After observing the conditions "outside," the battleship steamed slowly back and anchored inside the breakwater.

RODE IN ENGINE

In Order to Enter Reno Quietly

RENO, Nev., Nov. 2.—In order to carry out their plans to enter Reno quietly, Mrs. Gustav Luders and her sister, Mrs. B. Welchman of New York city, were compelled to ride to Reno from Sparks last night in a switch engine, which was, through the courtesy of the Southern Pacific officials, placed at her disposal.

It was not until Mrs. Luders and her sister had waited at the railroad depot for several hours for the arrival of an automobile which was expected from Reno to convey them to the latter city, that they adopted this means of transportation.

Mrs. Luders, whose husband is the composer of the "Burgomaster," "Prince of Pilsen" and other light operas, is said to be the latest addition to the local divorce colony. She and her sister were seen in conversation yesterday with a prominent attorney whose specialty is divorces. This attorney denied that Mrs. Luders is contemplating an action for divorce, but instead that it is her sister, Mrs. Welchman, who will seek relief in the Nevada divorce court.

SPECIAL POUCHES

TO BE PROVIDED FOR DIPLOMATIC MAIL

WASHINGTON, Nov. 2.—Gradually arrangements are being made by the United States with all the countries of the world by which diplomatic mail will be put in special pouches, thus avoiding any individual handling enroute, as is done with ordinary mail matter. The lateal agreement for the exchange of such pouches have been made with Costa Rica, Norway and Sweden, and will go into effect immediately.

BANK OFFICERS ELECTED

At the annual meeting of the City Institution for Savings held at the bank in Central street, yesterday, officers were elected as follows:

President, Fred A. Buttrick; vice-presidents, William E. Livingston and Henry C. Cooper; treasurer, Frank W. Hurd; directors, William E. Livingston, Henry C. Cooper, Frank Coburn, Leonard Huntress, Percy Parker, Fred A. Buttrick, Louis H. Klieski, A. M. Chadwick, E. M. Tucke, Frederick Lawton, Charles P. Conant and Joseph Peabody.

Call for Dr. Rudolph Mertin's Famous
TOILET PREPARATIONS
Special Exhibit and Explanation of Their Merits This Week at Dows' Drug Store

These preparations are compounded at Dr. Mertin's laboratory and are noted for their purity and efficiency.

Try the imported perfumes, Hair Tonic, Herb Shampoo, Dandruff Cure, Excelsior Hair Dye, Luna Creme, Hyacinthe Cerate, Emollient Water, "Anna" Hair Remover and many other articles essential to the toilet table. Exhibited and sold exclusively in Lowell at

A. W. DOWS & CO., Leading Druggists
MERRIMACK, CORNER CENTRAL STREET

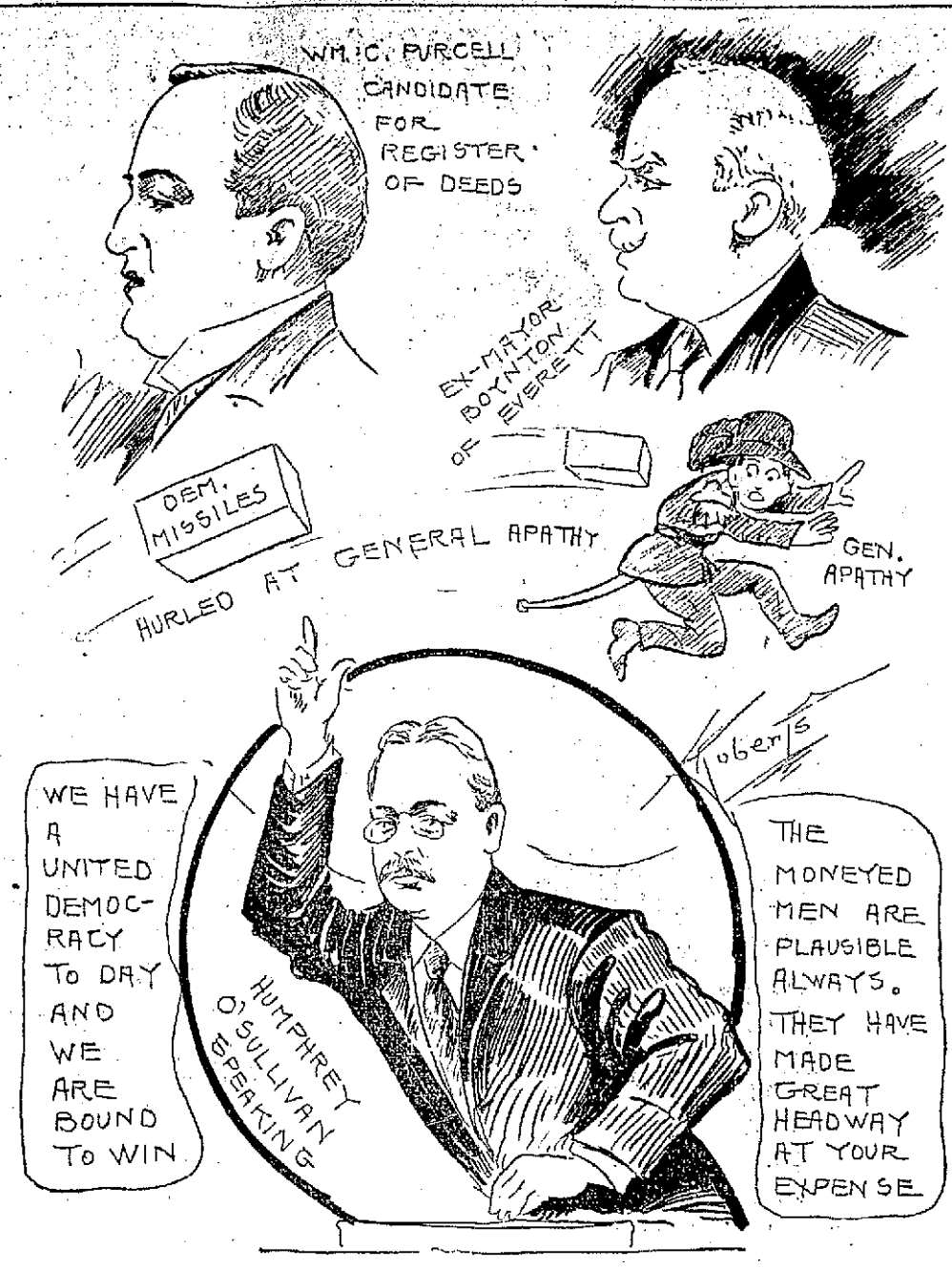

SKETCHES AT THE DEMOCRATIC RALLY AT ASSOCIATE HALL LAST NIGHT

CAMPAIGN CLOSED

With Big Rally in Associate Hall Last Night

Humphrey O'Sullivan Presided and the Speakers Were William C. Purcell, Charles J. Barton, Ex-Mayor Boynton of Everett and Mayor Coughlin of Fall River

The democrats of Lowell closed the campaign last evening with a rousing rally in Associate hall, which was attended by a large crowd of enthusiastic members of the party.

The speakers of the evening were met by the local speakers and escorted to the hall in carriages headed by the Lowell Cadet band. The five democratic candidates for mayor were present with the reception committee and occupied seats on the platform as did Chairman Thomas H. Kennedy of the democratic city committee who called to order, Henry J. Draper, democratic candidate for senator, John J. Mahoney and Stephen F. Monahan, candidates for the legislature and the speakers, who were Humphrey O'Sullivan, the presiding officer, Charles Barton who ran for lieutenant-governor last year, William C. Purcell, candidate for register of deeds; ex-Mayor Boynton, of Everett and Mayor Coughlin, of Fall River. The crowd remained until the last speaker had finished and Mr. O'Sullivan had pronounced benediction with a witty story and enthusiasm was shown throughout the rally.

Chairman Kennedy in opening thanked the democracy for its large numbers at the rally and then introduced Mr. O'Sullivan as the presiding officer. Mr. O'Sullivan spoke in part as follows:

"We have a united democracy today, and we are bound to win. In the past six weeks a great change has come over the voters of Massachusetts. The republican party is disorganized. In Boston, the republicans, or many of them, have said they would either vote for Vahey or would stay away from the polls. They are unwilling to be led like dumb cattle any longer.

"The moneyed men are plausible always, and they have made great headway at your expense, but I am convinced that there has been an awakening. Governor Draper is one of the men who has laughed up his sleeve and his greatest political pleasure came when he engineered the holding bill, so-called."

Charles Barton

Mr. Charles Barton, who was the democratic candidate for lieutenant-governor last year was the next speaker and in the course of his remarks he said:

"If any man tells you James Vahey is not big enough to be governor, don't you believe it," said Mr. Barton. "It doesn't take a man 200 or 300 pounds in weight to be governor. Honesty and courage in a man of ability are the essentials, and James Vahey is the man.

"Gov. Draper is making a great effort to make you believe the tariff is a good one. His predecessor, Curtis Guild, is one who will not be convinced and there are many other staunch republicans who cannot be deluded. I have a friend who owns stock in a certain mill which pays 100 per cent dividend and votes a 50 per cent additional dividend in extra shares of stock in consequence of the watering process. The tariff has made this possible, and the poor people pay the freight.

"I want to call your attention to the candidacy of that courageous man, Eugene N. Foss. It has been true in the past that democrats took up their ballots, voted for governor, then passed the lieutenant governor, secretary, and other state officers. Don't do that in this election. Vote for every democrat on the ticket.

William C. Purcell

A most pleasing feature of the rally was the introduction and speech of Mr. William C. Purcell, candidate for register of deeds. Although it was his maiden speech, Mr. Purcell addressed the gathering with all the coolness and deliberation of a seasoned campaigner, and made a most favorable impression. After urging all to support the head of the ticket and the senatorial and representative candidates, he referred to county politics as follows:

"They have a county ring which is a body of men constituted to hand out the plums to a certain few. It is time for the ordinary democrat to come out and down the ring. There can be no disruption of the ring unless by the use of the ballot. I have been all through the district, and my observation in every section of the district gives me encouragement, and I believe the vote will show that my confidence is not misplaced.

Ex-Mayor Boynton

Ex-Mayor Boynton of Everett, the next speaker, said:

"Our republican friends are up to their old tactics." They are making all kinds of claims at the 11th hour, when they must know down deep that defeat is headed their way. Conditions brought on by republicans themselves will bring about their disruption."

Mr. Boynton proceeded to a discussion of the eight hour bill vetoed by Governor Draper and the income tax. He charged the republican party with lack of sympathy for these propositions.

"Governor Draper's objection to the income tax is that it is inquisitorial. I admit that is true, but every tax rate is. In order to raise money by taxation it becomes necessary to go into a property holder's affairs. And if the present tax laws were thoroughly lived up to this state would be far richer.

"As to the tariff question I contend that the people of this state have a right to know the attitude of their executive head on this proposition. They have a right to know whether the legislation of 1910 is for or against the present tariff law We, as voters, certainly can express our disapproval by voting for Vahey and Foss."

Mayor Coughlin

Mayor Coughlin of Fall River, who was a candidate against Mr. Vahey, was the concluding speaker and he stated that he desired to assure the democrats of the state that his friends would work as hard for Mr. Vahey as they would had he been nominated. He also expressed his thanks to the Lowell democrats who supported him in the convention and stated that whenever a Lowell man should come up as a candidate he would take off his coat for him.

Mayor Coughlin argued for a solid vote against Lodge and the tariff bill of the republican party. He said the effect of such a vote would be far-reaching, as it would arouse the entire country to the shortcomings of the republican administration.

For habitual constipation, nothing like
TRUE'S ELIXIR
Good for young and old. In use 58 years. Expels all worms.
25 cts., 50 cts., $1.00

TEN YEARS' TEST OF ECZEMA CURE

Wintergreen Compound Accepted by Science—Try it at 25c.

After a ten years' test, oil of wintergreen as compounded in D. D. D. Prescription, has so thoroughly, so absolutely, proven its merit for skin diseases, that we have arranged with the D. D. D. Laboratories of Chicago for a special offer on a 25 cent bottle.

We ourselves became convinced years ago. Cure after cure and the testimony of the world's leading skin specialists showed us that the way to cure the skin is through the skin; not, however, by means of a salve reaching only the outer skin, but with a penetrating liquid that gets to the inner skin, killing the germs while soothing the healthy tissue.

The Oil of Wintergreen Compound, D. D. D. Prescription, thus penetrates while soothing the skin; and a 25-cent bottle—a good sized trial bottle—is now offered, besides the $1.00 bottles, in order to convince everybody. For this trial bottle ought to be enough to show the way to the cure, and at any rate the liquid the instant it is applied will take away that itch—yes, just as soon as the wash is applied, the skin is soothed and refreshed.

Carter & Sherburne, Falls & Burkinshaw and Ellingwood & Co. sell it.

Steam and Water
PIPES
Need covering to protect them from frost.
HAIR FELT
Will Protect 'Em
Made in ½, ¾ and one inch thickness, three feet in width.
C. B. Coburn Co.
63 MARKET STREET

NO SECRET

The formula of our Emulsion Cod Liver Oil is no secret as it contains Norwegian Cod Liver Oil with Hypophosphites of Lime and Soda. It prevents disease by strengthening and giving warmth to the entire system. Pleasant to take. A large bottle 50c. Howard, the druggist, 197 Central St.

Gilbride's MERRIMACK & PALMER STREET

JOHN S. BACHMAN, Pres. JOHN J. BURNS, Sec'y MATTHEW SCOTT Treas.

EXTRAORDINARY
Lace Curtain Sale
WEDNESDAY
At 1-3 Less Than Regular Prices

1000 PAIRS OF IRISH POINT CURTAINS

We purchased from Sturzenneger & Tanner, Fifth Ave., New York, all their odd lots of curtains, from two to six pairs of a pattern, all this season's goods, at 1-3 less than the import value. The sale starts tomorrow at 8.30. It's the greatest opportunity to secure fine curtains at a big saving we have ever been able to offer.

$4.00 IRISH POINT LACE CURTAINS.....$2.95
$5.00 IRISH POINT LACE CURTAINS.....$3.50
$6.50 IRISH POINT LACE CURTAINS.....$4.50
$7.50 IRISH POINT LACE CURTAINS.....$5.00
$9.50 IRISH POINT LACE CURTAINS.....$6.50
$12.00 IRISH POINT LACE CURTAINS.....$8.50
$15.00 IRISH POINT LACE CURTAINS.....$10.00

Every Pattern Imported for the Fall Season.

Special Bargains
IN THE DRAPERY DEPT.

ONLY 49c PAIR Regular Price 75c	Fine Tucked Ruffle Muslin, full size.	ONLY 49c PAIR Regular Price 75c
ONLY 69c EACH Regular Price $1.19	Roman Stripe Couch Covers, fringed all around	ONLY 69c EACH Regular Price $1.19
ONLY 69c PAIR Regular Value $1	Ruffled Fish Net Curtains.	ONLY 69c PAIR Regular Value $1
ONLY $1.25 PR. Regular Price $1.89	Arabian Lace Curtains in beautiful designs.	ONLY $1.25 PR. Regular Price $1.89

We Do Upholstery Work
Window Shades Made to Order

THE GILBRIDE CO.
ON THE CORNER

Dr. Langworthy comes round he can tell exactly what has happened.

Dr. Langworthy says he has tested the value of Fletcherizing and finds that there is nothing in it.

According to Dr. Langworthy a man working with his brain expends no more energy than a man doing nothing. So much for the triumphs of modern science and the calorimeter.

CROWLEY CLUB MEETING

There will be a meeting of the Crowley clubs of wards one and eight at Crowley headquarters, 210 Central St., at 8 o'clock this evening.

John P. O'Hare, 167 Warren Ct.
Advertisement.

LOWELL FIRM GETS CONTRACT

The firm of Gaffny & Kerwin of this city has been awarded the contract for the plumbing and gas piping of 26 houses for the American Woolen Co. of Lawrence.

Bring your Hallet & Davis "Book-Name" Contest certificate to RING'S, 110 Merrimack St., and get full credit for it towards the purchase of a piano.

POISON SQUAD

A New One is Being Organized

WASHINGTON, Nov. 2.—The department of agriculture is getting ready to form a new poison squad, only this time it is to be a calorimeter squad.

The calorimeter is a contrivance that looks like a cross between an ice chest and an electric fan. Inside the calorimeter is a varied assortment of electrical contrivances which do things without the victim knowing anything about it.

The member of the poison squad is placed in the calorimeter and every time he breathes or thinks or eats or drinks one of Dr. Langworthy's electrical devices makes a record, and when

The combination of an
AUTOMATIC OR ROTARY ASH SIFTER
and a
GALVANIZED STEEL ASH CAN
Will { By Saving Coal. Save You Money. Prevent Dust in Your Cellar. Stop Danger of Fire.
Bartlett & Dow
218 Central Street.

THE LOWELL SUN

JOHN H. HARRINGTON, Proprietor

SUN BUILDING, MERRIMACK SQUARE, LOWELL, MASS.

Member of the Associated Press

THREE DOLLARS PER YEAR. TWENTY-FIVE CENTS PER MONTH

The sworn daily average circulation of The Lowell Sun for the year 1908 was

15,956

Sworn to by John H. Harrington, proprietor, Martin H. Reidy, business manager, and Alfred Pilotte, pressman, of The Sun, before me, January 1, 1909. J. JOSEPH HENNESSY, Notary Public.

This is by far the largest average circulation of any newspaper in Lowell.

TWO FOOTBALL FATALITIES.

The death of Cadet Byrne as a result of injuries sustained in a football game at West Point Saturday will dampen the ardor with which most people view this game. Young Byrne was captain of his eleven and getting overcome in a rush, the Crimson team piled on top of him with the result that his neck was broken. He was a very popular young man and one who might have had a bright future if talent and ability serve that end. The fatality is but another proof of the danger always attending the football game.

In a game at Philadelphia on Saturday a student named Burke of Shenandosh was fatally injured by a blow on the head, dying on Sunday. It seems rather queer that a blow should be struck as that is no part of the game.

The men who are sought for baseball games are usually the strongest and most active. Any man is liable to be killed in a rush but when it comes to a fatal blow, it is time to inquire whether treachery has been practised.

WHERE VOTES ARE THROWN AWAY.

If the voters all through this country would align themselves under the banner of one or other of the two great political parties and stop the harum scarum distribution into a lot of insignificant parties that can never make any impression, then they could have things as they please in this country. That things are very much different is due to the fact that the voters do not do their duty in the exercise of the franchise.

The votes wasted upon the variety of insignificant nondescript parties would go far to turn the tide for either party in any of the national elections. But a small aggregation of voters decide to vote for a principle, and although they might keep on voting in the same way for eternity they can never accomplish what they want. If they entered one of the great parties, however, and used their influence from within to lead the party to adopt their ideas, they might accomplish something which is always better than nothing.

In this country the people are sovereign, each voter exercising his share of the sovereignty. When a number of voters are so segregated that their votes do not count in the decision of the important contests then they have no effect and the voters for all practical purposes might as well have been disfranchised. But the men who throw away their votes on sentiment can never be convinced of this fact. They imagine that the party that gets a mere handful of votes today by some sudden or even a gradual change may be the dominant party tomorrow, and so they continue to vote year after year without result, and so they may continue to vote for generations without the hope of results. After all, is it not foolish to throw away enough votes to constitute the balance of power in many contests between the two dominant parties?

WHERE SELF-RELIANCE IS NEEDED.

There is a class of men to be found in every city complaining and dissatisfied because somebody does not boost them into fat positions, political or otherwise. These men apparently believe that nobody ever got a position except through influence and that the only thing needed to secure wealth and honor is an influential man to give you a boost. What a delusion!

How long can men go about in a practical world like this filled with such an erroneous opinion as to how an honest, capable man can secure an opportunity to use his talents or his ability?

Judging from appearances, some men spend their lives in this idle occupation. They always want a position for which they are not qualified, one that will command a good salary and have but little work. What these people really want is a good salary without doing any work. This they believe can be had by a little influence.

This type of man will die disappointed. He goes about decrying the men who "have the pull" because they have not placed him while other men younger, and in his opinion less deserving, are advanced to lucrative positions. The fact is, that these men are common loafers. They do not want to work and they blame other men for their idleness.

The man who wants a position of any kind must first show some qualification or aptitude for what he seeks; he must not be afraid of work; he must wait till he earns his wages before he can draw upon the counting room.

What these men need is self-reliance. They must realize that most men have enough to do for themselves without trying to drive a lot of square pegs into round holes when there is an abundant supply of pegs made to fit without any trouble. The man who relies upon his own ability and his own talents need not depend upon anybody for help. It is utterly foolish also to suppose that any man can hold a position for which he has little or no qualification.

This particular class of men seems to be related to the man who believes that the city owes him a living and who goes about idle waiting for something to turn up. If he fails to find a position, he thinks he is imposed upon, and if he secures one he sets out at once to see that he does as little as possible for the amount of wages he draws every week.

The city government and the community at large will always have a number of these shiftless and indolent people to deal with, and the best way to treat them is to force them to go to work and earn a living. As a rule they are all able-bodied men and manage somehow to live well even without work.

It is high time that every man learned the gospel of work and that it was applied so generally that it would drive out the gospel of graft. There is always work for those who can do it and who will do it honestly. The man who has had such a hatred of work that he has no manual dexterity for anything and the man who will not work when he can are two drones that should be left to their own resources until the former learns how, and the latter makes up his mind that he must work or starve.

SEEN AND HEARD

The following is contained on a postal card that has come to our notice:

Man comes into the world without his consent and leaves it against his will. During his stay on earth his time is spent in one continuous round of contraries and misunderstandings. In his infancy he is an angel; in his boyhood he is a devil; in his manhood he is everything from a lizard up; in his duties he is a d—n fool; if he raises a family he is a chump; if he raises a check he is a thief, and the law raises h— with him; if he is a poor man, he is a poor manager and has no sense; if he is rich, he is dishonest but considered smart; if he is in politics, he is a grafter and a crook; if he is out of politics, you can't place him, as he is an "undesirable citizen;" if he goes to church he is a hypocrite; if he stays away from church he is a sinner; if he donates to foreign missions he does it for show; if he doesn't he is stingy and a "tight wad." When he first comes into the world, everybody wants to kiss him—before he goes out they all want to kick him. If he dies young, there was a great future before him; if he lives to a ripe old age, he is in the way, only living to save funeral expenses. Life is a funny proposition, after all.

TWITTER AND TWEE

Twitter and Twee were neighbors, you see;
Twitter was a bird and so was Twee,
And each had a home in the old pear tree.
'Twas pleasant to hear them all the day long
Whistling and chirping their beautiful song;
Teaching their nestlings the same glad note
That came as a joy from each tiny brown throat.
Not selfish nor cross was either wee bird;
But if one found a crumb, the other one heard
A merry "Chee, chee," which meant "Come and see
The feast that is spread for you and for me."
'Twas better by far, I am sure you will say,
To be pleasant and merry, cheerful and gay;
Teaching wee brother a sweet baby song,
Making him happy all the day long;
Finding sweet crumbs of joy here and there,
Calling our playmates to come for a share;
Doing some good for someone in some way,
By singing at work and laughing in play,
Than to be selfish and cross, without even a word
Half so kind as the call of the tiny brown bird.

PEOPLE OF NOTE

The inauguration of Miss Vivian B. Small as president of Lake Erie college, Painesville, Ohio, on Wednesday, was of especial interest to Mount Holyoke college. Miss Small graduated from the college in 1896, and became an instructor in the department of Latin in September, 1901. In 1904-5, she pursued a graduate course at the University of Chicago, receiving the degree of A. M. at the close of the year. In collaboration with Professor Hale of the University of Chicago, Miss Small has published a syllabus on Latin prose. In June, 1908, Miss Small was made associate professor in the Latin department, which position she resigned to accept the presidency of Lake Erie college. For two years, Miss Small was the head of Mead Hall, one of the largest residence halls on the campus, and she has taken an active part in Alumnae association work. Lake Erie, a daughter of Mount Holyoke, was established as a seminary in 1856, and was recognized as a college in 1898. Miss Small's predecessor, Miss Mary Evans, M. A., Litt. D., is also a Mount Holyoke graduate. At the inauguration of Miss Small there were addresses by President Thwing of Western Reserve University, Cleveland, Ohio; President Towe of the Case School of Applied Science, Cleveland; Dean Fitch of Oberlin college, and President Woolley of Mount Holyoke college.

Countess de Buisseret, wife of the recently appointed minister from Belgium and the daughter of General John P. Story, U. S. A., is said to have the most interesting group of children in the diplomatic corps. There are six sons ranging from 18 to 3 years, and all bear historic titles which have come down to their house from the day of Robert of Flanders. The countess is remarkably youthful looking, and is one of the cleverest of the numerous American chatelaines in the foreign establishment of the national capital. She is a convert to the Catholic faith. The Belgian government is about to build a handsome new legation house, and she will make a gracious hostess.

Frank E. Poland, for several years, the principal of the Franklin school, Melrose Highlands, has been elected principal of the Daniels school of Malden. The principalship of the Daniels school is looked upon as one of the best of the grammar school positions in Malden. Mr. Poland is a native of Washington, Me. For five years he taught in Dover, N. H., and went from there to Melrose and is now on his fourth year of service in Melrose. He has a summer camp for boys at his old homestead in Washington, Me.

Rev. E. B. Barber has resigned his pastorate of the Universalist church at North Orange to accept a call to Rumford Falls, Me. His resignation is to take effect November 1. Mr. Barber at two different times has been pastor of the Universalist church of North Orange. His first pastorate was from 1886 to 1888 and about two years ago he succeeded Rev. L. L. Greene.

George Henschel has evidently returned to the concert stage in England in earnest. Not only did he begin to sing in recitals of his own in London last spring, but he is appearing now in orchestral concerts, and a fortnight ago at Birmingham Festival, he returned to his old part of Mephistopheles in Berlioz's "Damnation of Faust." "His singing of it," says the Manchester Guardian, "is still a model of dramatic singing. The effects are made with masterly ease and certainty, every point tells, and there is nothing over-emphasized or out of the picture. Mr. Henschel's voice has kept its resonance remarkably."

BRUISED AND BATTERED

That's the Time Neuralgic Anodyne Will Stop the Pain

Accidents will happen. People will get bruised and cut and burned and scalded. And Neuralgic Anodyne is made just for such unfortunate people. It relieves at once; draws the poison from the wounds; kills the germs; purifies the wounds; drives away the soreness, and heals in a short time.

It is also a wonderful external remedy for rheumatism, neuralgia, sore back and muscles, and for headache, toothache, sore throat or chest it acts like magic.

And for summer complaints, such as diarrhoea, dysentery, cramps and colic, it is used wherever it is known.

A bottle only costs 25 cents at all general and drug stores, and everyone should take the precaution to have Neuralgic Anodyne on hand.

The Twitchell-Champlin Co., Portland, Me.

Allan Line Royal Mail Steamers

Only Direct Service between Boston and Scotland.

Only Direct Service between Boston and North of Ireland.

Only Direct Service from Glasgow.

Splendid accommodations and food. Latest improvements for comfort and safety.

Second cabin, Glasgow, Derry or Galway $40; third class, $26.50, to Glasgow, Derry, Belfast and Liverpool. Prepaid steerage rate, $30.25. Entire rooms reserve for married couples. Children 1 to 12 years, half fare.

DENIS MURPHY, 18 APPLETON ST
OR
H. & A. Allan, 110 State St., Boston

ELECTRIC

FIXTURES AND TABLE LAMPS
Elegant new line just received.

DERBY & MORSE

64 Middle St. Tel. 468

FURNITURE MOVING

You may be thinking about moving. If so, just call or telephone to the honest and reliable WILLIAM RIGG, at 10 Prescott st. All orders promptly attended to and handled with the greatest care. The best is the cheapest and there is none better than Rigg's packers. Our specialty is piano moving.

ST. THOMAS' SALVE

—FOR—

Piles, Old Sores and Skin Diseases

—FOR SALE—

At All Up-to-Date Drug Stores

THIRTY-FIVE CENTS

Fresh Clams Every Day

At the Lowell Inn. Fresh fish direct from the Boston wharves. Lobsters fresh from the traps. Meats fresh and wholesome. Call and see us. LOWELL INN, busiest place in Central street.

JOHN J. O'CONNELL
FUNERAL DIRECTOR
Telephone Connection
1010 Central St. Davis Sq.

JAMES E. O'DONNELL
ATTORNEY-AT-LAW
Hildreth Building Lowell, Mass.

LOWELL OPERA HOUSE

The attraction at the Opera House last night was "St. Elmo," a dramatization of the novel of the same name by Augusta Evans Wilson.

It is needless to enter into the story of the novel so widely has it been read and studied. Suffice to say that the dramatization retains all the sentiment and the thrilling features as well as the humor and the pathos.

The play is not without its lesson, and the reformation of a repulsive man by the pure love of a woman is among the most inspiring.

The comedy work throughout is clever, dignified and to the point, the whole performance furnishing an entertainment of high character.

Those who attended the dramatization of "David Copperfield" recently will undoubtedly express a preference for "St. Elmo."

As Edna Earl, Miss Kate Guyon proved a very vivacious and versatile actress. Gifted with rare personal charms, she has also the power of dramatic expression in large degree and her acting last night was thoroughly appreciated.

Edgar Lewis in the title role proved a strong character, showing at every point a clear conception of the part. John N. Noble as "Gordon Leigh" was also a pleasing actor and portrayed his role with ease and grace. The other parts, all well played, were assumed by Harry McCollum, Martin Fausy, Walter Carey, Bruce Delmar, Sam Edvin, Virginia Bray, Marie Lorenz, Helen Warrington and Gertrude Augarde.

The play will be repeated tonight, and those who attend will enjoy the performance.

ROBERT EDESON

Mr. Henry B. Harris will present at the Opera House tomorrow night Robert Edeson in "The Noble Spaniard," a Victorian farce of the early '60s by Grenet-Dancourt, adapted from the French by W. Somerset Maugham, author of "Jack Straw," "Lady Frederick," "Mrs. Dott," "Penelope" and other successful plays of recent production.

"The Noble Spaniard" will present Mr. Edeson in an entirely new type of character, new surroundings, new atmosphere—new everything. The dashing hero of "Strongheart," "Classmates" and the other plays of the Edeson repertoire will appear as an alert, spirited, devil-may-care nobleman, a descendant of Don Caesar de Bazan, who being "noble," reserves the right to wear his 'at in the presence of the king, and who, having a "soul of fire" stops at nothing when he is in love with a lady.

The play, originally produced by Charles Hawtrey at the Royalty theatre, London, is in three acts, with the scenes laid in Boulogne, of a period affording picturesque costuming and quaint surroundings. The story is delightfully attractive, concerning the experiences of the Duke of Hermanos in his efforts to win the fair Marion Nairne, who, to avoid him, tells of her existing husband, who really does not exist at all. After encountering several wrong men in an effort to locate this worst half, the duke finally wins the lady.

Mr. Henry B. Harris has assembled a company of brilliant players to support Mr. Edeson, the cast including Miss Gertrude Coghlan, Miss Ann Murdock, Miss Ella Hugh Wood, Miss Cordelia MacDonald, Miss Desiree Lazard, Mr. Verner Clarges, Mr. Cyril Chadwick, Mr. Macey Harlam and others.

LANTERNS 50c up

W. T. S. Bartlett
653-659 MERRIMACK ST.
The Uptown Hardware Store

"THE THIEF."

It is thought that the masterly French play, "The Thief," by Henry Bernstein, which Charles Frohman's special company is to present at the Opera House, Nov. 5 and 6 does not preach—that it only reflects, as in a mirror, the truth of what we are and what we feel. There are, however, in

SCENE FROM "THE THIEF."

the mechanism of the play technical defects, they say, for the heroine is represented as a radically virtuous woman who idolizes her husband, yet would, out of either tolerant amiability or the vain liking for admiration, temporize with the infatuated youth who besets her with his attentions. It is certain that the husband would be more prompt than he is made to be, in arriving at the knowledge of the truth that his wife has tolerated these attentions.

"THE SERVANT IN THE HOUSE"

An actor who dominates by sheer force of his individuality from the moment of his first entrance on the stage is Charles Dalton, the English player, who is to be seen in the role of the drainman in "The Servant in the House," when that play is presented in this city at the Opera House on Nov. 8, 9 and 10. Mr. Dalton has a commanding physique and a voice which is deep and full, like some mighty organ. He will perhaps be best remembered for his impersonation of Marcus Superbus in "The Sign of the Cross." It was in that play that he made his first appearance in this country. Last season he played the principal male role in "The Thief."

HATHAWAY THEATRE

There is a well balanced and a highly entertaining bill at Hathaway's theatre this week. To say that it is the "best ever" would be dealing in platitudes and in order to avoid that we will say it is as good as the best and a little better than the ordinary. It is first water vaudeville and sufficiently diversified to please the various tastes.

"The Mayor and the Manicure" is the headliner this week and it's a corker. It was written by George Ade and is being presented by Edwin Barbour & Co. It is a very delightful bit of comedy. The mayor in question is Mayor Milford of Springfield. He owns the telephone line, the street cars, the newspapers and last, but not least a son who is in college. The mayor wants to be governor and he has his office placarded with bills announcing his ambition. He's a gruff old rooster, but 'way down deep at heart he's all to the good. The day comes when his boy is due home from college after a four years' course and the dear sweet girl to whom he is engaged is at the depot to meet him. As she is preparing to go to the depot another girl enters; one who has seen a good many summers and, as the mayor says, has gone up and down the road a good many times. The mayor and the manicure have at it. She tells him that she has been deceived by his son and she produces a bundle of letters tied in red and supposed to contain silly love stuff written by the college youth. The mayor can see blackmail written all over his visitor and he plays his cards accordingly. A bogus telephone, which he allows all real up to date politicians should have in their offices, is very useful on this occasion. He pretends to talk with the police and what isn't going to happen to the manicure is little. She falls to the phoney phone gag and the mayor gets the letters. The college youth and the "manicure" meet in the mayor's office and instead of disturbing the mayor it rather amuses him. He couldn't quite understand a woman of the world being led about and deceived by an insipid college youth and he tells her so. The "manicure," however, turns out to be a pretty good fellow after all and just to show there's no "antip" the mayor gives her $1000 which he allows will heal her wounded feeling and she allows so, too.

For pathos and real story one must see Mr. and Mrs. Edward Esmonde in the dramatic playlet "The Soldier of Propville." This is the story of an old soldier tottering on the verge of the grave, yet he remembers only the happenings of but 25 years of his life. He was shot in the head at the Battle of the Wilderness and he didn't know anything after that. He went "daffy" and they sent him to the silly shop, the asylum beyond the hill. Propville is a little dinky place and the poor old daffy soldier is known there as "Old Jim," and often times the rude ones call him "Crazy Jim." They don't know perhaps, that it hurts his feelings to call him crazy, but it does. A city newspaper hears of the strange old character at Propville and they assign a girl reporter to look him up and get a story for the Sunday paper. She finds him and then comes the real pathos of the situation. Poor old Jim is the sole attendant at the excuse for a hotel and as he is about to give orders to have the spare room made ready for the visitor the fire bell rings. Old Jim is the fire department of Propville and after trembling into a red helmet and shouldering his axe he starts for the fire, tottering, not running. He returns to tell his visitor that it was a false alarm, that quite frequently the boys ring the alarm just to see him "run" to the fire. There's a something sort of familiar about the old soldier that the girl reporter cannot explain and the old soldier is attracted to the girl. He complains to her about others calling him crazy and tells her there's a something about her that makes him love her. Then she tells him that she will be his friend. The promise seems so great to him that he keeps muttering "Old Jim's friend." He seems to think it impossible for anybody to be his friend. He was accustomed to being made the butt of jokes rather than the object of friendship. The girl reporter had a father who went to war and who was never heard of again and involuntarily she asks herself if old Jim might be her father. Remembering a tune that was a favorite of his, she sits down to an old melodeon and her fingers touch the old song, her father's favorite, "My Darling Nellie Gray." Old Jim enters with an armful of wood and as he opens the door he hears the strains of the old song. The old soldier drops his wood and soon he is singing the words to "My Darling Nellie Gray." The experiment proves the fact that Old Jim is none other than the girl reporter's father and she takes him to her bosom to care for him ever after.

If you would see Josephine Joy in "good spirits" just call at the Hathaway any afternoon or evening this week. Josephine is pretty, neat and clever. She has a charming voice and sings beautifully. You may not like the background to her act. It's a wine cellar and it is meet that it should be so, for Josephine cannot afford to be in other than good spirits. She sings a wine song or two and sings them well. Her best song is "Kiss Me," in imitation of Fritzi Scheff.

Sammy Burns and Alice Fulton favor with songs, impersonations and novelty dances. They're a clever pair and made a big hit yesterday afternoon and evening. Their acrobatic feats and dancing are little less than marvelous. McIntyre and Groves pass out a whole lot of nonsense that is funny withal. They have a piece called "On Father's Train," and to say that it is funny is but putting it mildly. They have some new stuff, too, and that helps some. The Alpha troupe of hoop rollers do a great deal that is novel and the bill is well opened by Luce & Luce, instrumentalists. The moving pictures are new.

Performances will be given every afternoon and evening during the week, with special seats at the matinee for women.

Run-Down?

Tone the nerves, strengthen the stomach, purify the blood and get a fresh grip on health by taking

Beecham's Pills

Sold Everywhere. In boxes 10c. and 25c.

See Mama's Muffins

baked in our new

Glenwood

"Makes Cooking Easy"

M. F. Gookin Company,
35 Market St., Lowell.

STAR THEATRE

Amateur night! This is a night of laughter at the Star theatre, where amateurs, who are known, demonstrate their talent. The amateurs also have novel acts and one ought to see them present their different specialties. A new picture program will be tomorrow's feature. A new vaudeville bill is on the program for Thursday. The admission of five cents includes a seat.

THEATRE VOYONS

The magnificent production of "Drink" at the Theatre Voyons today is one that should be seen by everyone before it leaves the city. The case of actors and actresses is the very best procurable and is picked from the most prominent Paris theatre. The staging and costumes are in accord with the cast and the dramatist has done his work well.

There are several other pictures on the bill though "Drink" is a long picture and two illustrated songs, better than the average.

ACADEMY OF MUSIC

There's no better way and no more inexpensive way to enjoy election day than by attending the show at the Academy of Music, where special features in the line of music and song will be given along with the reading of the complete election returns and all exceptionally strong vaudeville bill. A new clean, bright and wholesome two hours' enjoyment the management of the Academy offers daily. Barrett and Bayne present a very neat singing and dancing act which was well received. Loretto and Latina offer a novelty in the "Dancing Juggler," while the illustrated song, "I'm Glad I'm Single," scored heavily.

NEGLECT IN EARLY LIFE

Means artificial teeth in middle life. Take care of your teeth now. Take care of your children's teeth. No mother relishes such a prospect for her little ones. We make it so pleasant and PAINLESS for children with our OBTONDINE system that their "Horror" of dentistry fades away. Dr. A. J. Gagnon, 466 Merrimack St., Lowell, Mass.

DR. EDWARDS'

DANDELION

TABLETS AND PILLS

A Miracle as a Blood Purifier

Say thousands who have used them. A positive cure for Rheumatism, Constipation and Foul Breath. Best remedy for Liver, Kidney and Stomach. Eliminates all poisons from the system, without griping. Purely vegetable and guaranteed under Pure Food and Drug Law. Free samples on request to SCHENCK CHEMICAL CO., 54 Franklin street, New York. 25 cents a box at

ELLINGWOOD & CO.,
Lowell, Mass.

Bay State Dye Works

ARE BUSY

You will need your Overcoat evenings from now on, and it may need to be cleaned and pressed. We can make it look almost as good as new, and can do the same with your suit. Either ladies' or gents' wearing apparel cleaned. In fact we can do dyeing, cleaning and pressing in all its branches.

54 PRESCOTT ST.

P. S.—Bring in your work at once.

McGauvran Bros,

LOWELL'S LEADING

Piano and Furniture Movers

Furniture and Crockery Packed by Experienced Men

STORAGE

OFFICE, 6 BRIDGE STREET

Opp. Transfer Station

Office Tel. 49 Residence Tel. 1035-1

Bring your Hallet & Davis "Book-Name" Contest certificate to RING'S, 110 Merrimack St., and get full credit for it towards the purchase of a piano.

SUPREME COURT

Decides Not to Rehear the Shipp Case

WASHINGTON, Nov. 2.—The unusual proceeding of an arraignment for sentence at the bar of the supreme court of the United States will be witnessed two weeks from yesterday, in accordance with an announcement made yesterday in the cases of Joseph H. Shipp of Chattanooga, Tenn., and five codefendants, charged with contempt.

The court yesterday denied motions for a rehearing of the cases.

The cases originated in the courts deciding in March, 1906, to consider the appeal of a negro named Ed Johnson from a verdict of the Tennessee courts, holding him guilty and sentencing him to be hanged, on a charge of criminal assault.

The night after, the determination of the supreme court to review the proceedings in the case was telegraphed to Chattanooga, where Johnson was confined in jail, a number of persons stormed the jail and took him out and lynched him.

The attorney general instituted proceedings against Shipp, who was the sheriff, and the jailer and 25 others, supposed to have been implicated in the lynching, charging them with contempt of the supreme court. Only six were found guilty. These were Sheriff Shipp, his deputy, Jeremiah Gibson, who was the jailer, Luther Williams, Nick Nolan, Henry Padgett and William Mayes residents of Chattanooga.

The finding of the court was announced in May, but all the defendants entered motions for a rehearing, which had the effect of postponing action until the present term. The court yesterday, through Chief Justice Fuller, announced the denial of the motions.

The chief justice announced at the same time the decision to have the defendants appear on Nov. 15 to receive sentence.

The court has the option of either fining or imprisoning the men or inflicting both penalties, and no intimation has been given as to what course may be pursued.

ENDED HER LIFE

Young Waitress Was Poisoned by Gas

BOSTON, Nov. 2.—Occupants of the four story brick lodging house at 137 West Canton street, south end, wondered last night why several of them were still alive and how the building escaped being wrecked during the afternoon by explosion and fire.

Apparently tired of life, Pearl E. Ricker, aged 24, a lodger, ended her life by gas. She disconnected the tubing from a small stove in the room and, turning on the gas, put one end of the tube in her mouth. While the gas poured from one jet into her body and also filled the room, another lighted jet was burning in the same apartment.

The young woman made no attempt to seal the windows and doors in the room, and this alone, the authorities say, prevented an explosion. Several women and a couple of men were in the house all day.

The time of the young woman's death is not known, but it is believed to have taken place between 11 and 2, the body being found at the latter hour. Neighbors say they saw her on the street about 10.30.

Shortly before 2 Mary O'Brien, another lodger, smelled gas. With the landlady she traced the odor to a room on the second floor occupied by the Ricker woman.

The door was locked, but the women got in with a pass key. They paused long enough to see the body of the Ricker woman on the floor with a tube in her mouth which led to the gas chandelier in the centre of the room. The women notified the police of division 5, who decided the young woman was a suicide. The police found the woman fully clothed, with the exception of her hat.

SMITH OUTCLASSED

PHILADELPHIA, Nov. 2.—Young Kid Broad outclassed Sammy Smith in a fast six-round bout in the windup at the new Philadelphia A. C. last night, before a crowded house.

Broad had a big advantage in weight, which stood him in good stead in the clinches. Smith was very classy, his blows being clean and well timed at long range.

Fred Corbett was down to meet Smith, but he was unable to appear on account of an eye damaged in his fight with Mickey Gannon.

In the opening round Smith sent Broad to the mat with a left to the jaw, but Broad was up before the referee had time to start counting and waded into Smith's stomach with rights and lefts.

Broad worked well in the clinches and he slowed Smith up with body blows. The remaining rounds were fast with Broad having a big margin at the final bell. Smith took some hard blows, enough to prove he was game to the core.

Do You Want Glasses That Fit?

Of course you do. Everybody does. The best place to get them is here. I use up-to-date modern methods. My prices are the lowest in the city. Glasses from $1.00 up. Graduate Philadelphia Optical College.

S. H. NEEDHAM
EYESIGHT SPECIALIST
159 Merrimack St., Bon Marche Bldg.
Hours: 2 to 6 and 7 to 9 p. m. Phone 2403-1.

Rooms Papered For $2.00

We furnish the wall paper and border to match, and send a first class paperhanger to hang the same, for $2.00 per room. Free samples of wall paper on request. Painting in all its branches, and whitewashing.

BAKER
The New Bucket Phone 1072-4
303 MIDDLESEX STREET

500 LOBBYISTS

To Work to Have the Mississippi Deepened

NEW ORLEANS, Nov. 2.—Adopting President Taft's suggestion that the time for oratory was past, the lake to the gulf deepwaterways convention to the accompaniment of cheers, decided last night to send 500 lobbyists to Washington to demand that congress deepen the Mississippi river. This action followed a day of oratory.

But when the climax came it came quickly; and all doubt as to the temper of the delegates was dispelled.

Former Governor David Francis of Missouri declared:

"In one thing at least, I agree with President Taft and that is the time for speeches has passed. The way to dig this channel is to dig it. And the people who must dig it are the federal officers. The Mississippi river is under the control of the federal government. We of the states cannot improve it, if we would."

Mr. Francis then moved that the president of the association be requested to appoint five hundred delegates from the organization to visit Washington and to present to the proper committee of congress and to the heads of the government the resolutions adopted by the convention. Some one gave an old fashioned rebel yell and the resolution was adopted with a whoop.

These resolutions were lengthy. They declared that the federal government "should and shall without needless delay enter upon a definite policy and plan of waterway development, beginning with the improvement of the Mississippi and Illinois rivers, as a main trunk of a great waterways system, in such a way as to open effective navigation between the Gulf of Mexico and the Great Lakes."

Popular bonds in small denominations for popular issue were urged on congress and "the development of the waterways as an investment rather than a succession of piecemeal experiments," was demanded.

President Kavanaugh will appoint the committee of five hundred later and the methods to be adopted by this delegation will be decided on before the date of the national rivers and harbors congress, December 8 to 10, to which, under Mr. Francis' resolution, they will be delegates.

METHODIST BISHOPS REPORT

BINGHAMTON, N. Y., Nov. 2.—The first report of the proceedings of the Methodist bishops of the world who have been meeting in executive session in this city since last Tuesday, was made yesterday, when the announcements were made for the spring conferences in all parts of the United States, with the place, date and bishop to preside.

The New England conferences will be held as follows:

East German, Lawrence, Mass., April 6, Moore.

East Maine, Calais, April 20, Quayle.

Eastern Sweden, Providence, R. I., April 7, Neeley.

Maine, no place fixed, April 13, Quayle.

New England, Westfield, Mass., April 6, Wilson.

New England, Southern, Attleboro, Mass., March 30, Neeley.

New Hampshire, no place fixed, March 30, Quayle.

Vermont, Island Pond, April 13, McIntyre.

Chancellor James R. Day of Syracuse university, was elected ministerial delegate, and United States Sen. W. P. Dillingham, of Vermont, was elected lay delegate to the general conference of the Canadian Methodist Episcopal church.

DAY NURSERY

The matron of the First street Day Nursery wishes to acknowledge and extend her most heartfelt thanks to the following benefactors, who so generously contributed to the nursery on "Gift Day:"

Ten pairs of crib blankets, 10 crib sheets, and pillow cases, Mrs. Fred C. Church; one table-cloth, Miss N. P. H. Robbins; one barrel of apples, Mr. George Webster; one peck of pears, Mrs. N. G. Lamson; one peck of pears and three large squashes, a friend; 10 pounds sugar, a friend; canned fruit, six quarts of apples, three quarts of pickalilli, two quarts of pears, one quart of strawberries, two bushels of apples, Mrs. G. L. Hubbard; bundle of clothing, Mrs. E. W. Sweatt.

CHAS. J. GLIDDEN

Elected President of Airship Pilots

BOSTON, Nov. 2.—The First Association of International Aeronautic Pilots was organized in this city yesterday, it being the 119th anniversary of the first ascension of man in a balloon.

The following temporary officers were elected: President, Chas. J. Glidden; vice presidents, A. Holland Forbes and J. H. Wade, Jr.; secretary, Jay B. Benton; treasurer, J. Walter Flagg; advisory board and membership committee, Chas. J. Glidden, A. Holland Forbes, Jay B. Benton, H. Helm Clayton, A. B. Lambert.

The object of the association is to encourage members of aero clubs, to become navigators of air craft and any

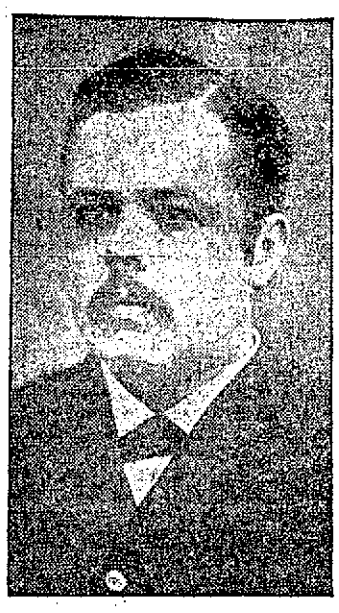

CHARLES J. GLIDDEN.

person elected may become a member who holds a pilot's certificate issued by an aero club in the International Aeronautic Federation.

Invitations to join the association have been issued to the following well known pilots: James C. McCoy of New Jersey, A. Leo Stevens of New York, Lieut. Frank P. Lahm of Washington, Henry B. Hersey of Wisconsin, Alan P. Hawley of New York, Capt. Charles DeForest Chandler of Washington, Capt. Thomas S. Baldwin of New York, Carl E. Meyers of New York, Nason H. Arnold of North Adams, A. H. Morgan of Cleveland, O., A. B. Lambert of St. Louis.

KISSED A GIRL

Young Man Was Fined $10 and Costs

PROVIDENCE, Nov. 2.—Louis H. Sousa of East Providence was fined $10 and costs yesterday in the district court for kissing Miss Ethel Humphrey, 15 years old. It was shown that the girl fainted when kissed.

Police Capt. Merrill, when he swore out the warrant, was not sure that he ought not to have charged him with receiving one kiss under false pretences. The affair occurred, it is alleged, when the plaintiff, the defendant and several others were sitting outside a rubber factory. Sousa turned to a pretty little lass and quite frankly said: "I would like to kiss you."

She pouted in a coquettish manner, it is said, and Sousa, thinking he would sidetrack her for her presumption, ran to where Miss Humphrey was sitting and kissed her instead. Then Miss Humphrey fainted, and the result was Sousa had to pay $10 and costs yesterday on the charge that he assaulted the complainant. Sousa is 17 years old.

AFTER BURGLARS

Man Hunt for Three Robbers

LINCOLN, N. H., Nov. 2.—Residents of Lincoln and Johnson are alarmed over robberies by three young men between the ages of 18 and 21 here during Sunday night, and a posse headed by Sheriff Carey of Lincoln has started a search through the woods for the fugitives.

Early yesterday morning they came into town, armed with revolvers and rifles, and after breaking into the Pafile House, a well known summer hostelry, and robbing it of what money they could find and valuable bric-a-brac they turned to the general store run by P. F. Parker, where they secured several hundred dollars in money and loaded dress suit cases with provisions and blankets.

After threatening to shoot anyone who interfered with them they started toward Johnson and are believed to be hiding in the woods near there.

They were met on the road by one of the constables, who did not know of the crime and he described them to the police as between the ages of 18 and 21 years. Near the spot where the constable saw the men were afterwards found two dress suit cases which the men had discarded, probably because of their weight.

Sheriff Carey and his assistants are now scouring the woods near Johnson and every man in the party is armed. The citizens claim they will bring the men back dead or alive.

Fred C. Church carried the insurance on the John Healy property, Westford, destroyed by fire last night.

Y.M.C.A. BUILDING

Boston People Have Raised $514,337

BOSTON, Nov. 2.—A remarkable campaign of fifteen days waged by the Young Men's Christian Association of Boston, resulted last night in the total of $514,337 in subscriptions for the erection of a new home for the association. This exceeds by $14,337 the amount asked for. The sum of $36,661 was lacking to complete the total yesterday morning.

A massive clock erected on the front of a Tremont street block has been a conspicuous factor in advertising the daily total of the subscriptions. The largest amount taken in in one day was $57,144 and the largest subscription $30,000, given by Col. William A. Gaston.

The new building will be erected at the corner of Arlington and Newbury streets in the Back Bay and will be one of the most pretentious Y. M. C. A. buildings in the country.

WINNECKE'S COMET OBSERVED

CAMBRIDGE, Nov. 2.—A cablegram has been received at the Harvard college observatory from Kiel stating that Winnecke's comet was observed by Porro of Laplata on October 31, about midnight, Greenwich time. It was then in right ascension 17h; 11m; 51.6s; declination, 27 deg., 18 min., 43 sec. The comet is visible in a small telescope.

Wednesday, Nov. 3
AT 1.30 P. M.

A. B. Humphrey Co., 557 Gorham street, will sell at Public Auction, Horses, Harnesses and Carriages—consignments solicited.

LEGAL NOTICES

NOTICE

United States of America, District of Massachusetts. Boston, October 27, 1909.

Pursuant to the Rules of the Circuit Court of the United States, for the District of Massachusetts, notice is hereby given that Harold A. Varnum, of Lowell, in said district, has applied for admission as an Attorney and Counsellor of such Circuit Court.

CHARLES K. DARLING, Clerk.

COMMONWEALTH OF MASSACHUSETTS. Middlesex, ss. Probate Court.

To all persons interested in the estate of Abby M. Sawtelle, late of Manchester, in the County of Hillsborough, and State of New Hampshire, deceased, or in the personal property hereinafter described, and to the Tax Commissioner for said Commonwealth.

Whereas, Charles J. Hadley, appointed executor of the will of said deceased, by the Probate Court for the County of Hillsborough, in the State of New Hampshire, has presented to said Court his petition representing that as such executor, he is entitled to certain personal property situated in said Commonwealth, to wit: Deposit in City Institution for Savings, Lowell, Book No. 67949; and praying that he may be licensed to receive or to sell by public or private sale on such terms and to such person or persons as he shall think fit—or otherwise to dispose of, and to transfer and convey such estate.

You are hereby cited to appear at a Probate Court to be held at Cambridge, in said County of Middlesex, on the eighteenth day of November, A. D. 1909, at nine o'clock in the forenoon, to show cause, if any you have, why the same should not be granted.

And said petitioner is ordered to serve this citation by publishing the same once in each week, for three successive weeks, in The Lowell Sun, a newspaper published in Lowell, the last publication to be one day at least before said Court, and by delivering a copy of said citation to the Tax Commissioner for said Commonwealth fourteen days at least before said Court.

Witness, Charles J. McIntire, Esquire, First Judge of said Court, this thirtieth day of October, in the year one thousand nine hundred and nine.

W. E. ROGERS, Register.

LOST AND FOUND

PAIR OF EYEGLASSES lost Saturday between Merrimack sq. and Bartlett st. Finder will be given a suitable reward for return to 76 Bartlett st.

OVERCOAT FOUND, Nov. 1, near entrance to Fort Hill park. Owner can have by calling at 716 Lawrence st., proving property and paying for this adv.

$29 IN BILLS lost, Saturday evening, in the vicinity of Merrimack sq. Finder will be rewarded by returning to owner, at 44 Hanks st.

BOSTON TERRIER, female, found. Owner can have by calling at 1181 Mammoth road, Collinsville.

POCKETBOOK LOST last Friday morning containing a sum of money and papers. The finder will be rewarded by returning same to 203 Gibson st.

PAIR OF ROSARY BEADS found in the Star theatre. Owner can have same by calling for the janitor of the theatre, proving property and paying for this adv.

LADY'S GOLD CHAIN found about three weeks ago, near cor. Worthen and Merrimack sts. Owner can have same by calling at police station and proving property.

FEMALE BOSTON TERRIER lost Sept. 6, from North Wilmington. $25 for its return. Golden brindle, long tail, slightly cropped ears, white on breast, fine white line between eyes, 8 years; when lost showed one front tooth gone. No collar. Answers to Nellie. Only valuable as pet. Mrs. Ferdinaux, North Wilmington.

POCKETBOOK LOST containing a sum of money and owner's name. Return to Sun Office.

Will Paper Your Room for $2.00

We will paper your room, furnishing the paper and border to match and hang the same in a first class manner for $2.00. Inside and outside painting, whitewashing, etc. Will cheerfully give an estimate on any work you intend to have done. Ready mixed paint guaranteed, at $1.25 a gallon.

Max Goldstein
The New Paint Store Phone 1921-3
155 CHELMSFORD ST.

F. A. R. MIXON
Art of Breathing and Tone Production
Friday, 9 a. m. to 12 m.
46 Chalifoux Bldg. Lowell, Mass.

About 600 Cords of Wood Left
GOING FAST
Now is the time to buy your wood for the winter. Wholesale or retail. Prompt delivery. A. A. Brown, 73 Inland st. Tel. 2420.

Storage for Furniture

Separate rooms $1 per month for regular $2 two-horse load. The dryest and cleanest place for storage in Lowell. Telephone connection. O. F. Prentiss, 350 Bridge st.

SPECIAL NOTICES

J. M. AKERLY, contractor and builder. Shingling and repairing done at short notice. Shop 441 Lawrence st.

THOROUGHLY COMPETENT TEACHER of seven years' experience in public work will instruct persons of neglected education privately in all branches of the English language, mathematics penmanship and spelling. Apply Teacher, 273 Appleton st.

HATS TRIMMED for 35 cents. Made on frames for 75c and $1. 975 Central st.

DIAMONDS and WATCHES—Weekly payments, cash prices until Christmas. Drop postal and will call. P. J. Finnegan, 20 Tower st., Boston.

FURNITURE MOVING—Hugh McGrogan, furniture and piano mover, also dealer in wood and coal. Office 359 Broadway, Telephone 747; residence 53 Chestnut st.

NAILS FILED and polished, 25 cents. Facial massage, at Mrs. A. F. Webber's, 31 Merrimack st.

CORNS and BUNIONS treated at Mrs. A. F. Webber's, 31 Merrimack st.

RAZORS HONED and CONCAVED, saw filing, key fitting, clippers sharpened at Harry Gonzales, 128 Gorham st. Tel. 952-2.

THE SUN IN BOSTON—The Sun is on sale every day at both news-stands of the Union station in Boston. Don't forget this when taking your train for Lowell.

MONEY TO LOAN

NOTES OF SALARIED PEOPLE and women keeping house and others, bought without security, easy payments. Offices in 66 principal cities. Don't be deceived by misleading advertisements, investigate actual terms of others, then save money by trading here. D. H. Tolman, Room 48, 46 Merrimack St.

THE Doctor SAYS

"I have never been able to discover a sure cure for the blues, but if I should be afflicted with that disease myself I should not take medicine, but should see the

National Loan Co.

Call, Write or 'Phone 1934

40 CENTRAL ST.

Open 8 a. m. to 6.30 p. m. Monday and Saturday until 9 p. m.

MONEY —AT— One Per Cent

Do you have small outstanding bills? If so, come to us, and we will be pleased to furnish you with money to pay them off at One Per Cent Per Month, returnable in small instalments to suit your ability.

LOANS

made on short notice without publicity to salaried people, merchants, teamsters and others. Pianos and furniture a specialty. If not convenient to call, write or phone, and we will have our representative call on you.

Merrimack Loan Co
Room 3, 81 Merrimack St.
Hours: 8 a. m. to 6 p. m.; Monday and Saturday until 9 p. m.

WE LOAN MONEY IN A HURRY $10 AND UPWARDS

Now is the time everyone needs a little ready cash, perhaps your vacation has caused you to run behind with your grocer and landlord, compelling you to deprive yourself of many home comforts.

THINK!

How much better it would be to secure a loan FROM US, large enough to pay them and regain your peace of mind, also retaining your credit. $1 or $2 a week will soon pay the loan, principal and charges.

Our rate the lowest in the city.

AMERICAN LOAN CO.
AGENTS, Room 10, Hildreth Bldg., 45 Merrimack st.

WANTED

FAMILY WASHING and ironing done at 24 Smith st., for 75c.

ALL KINDS OF HOUSEHOLD FURNITURE wanted. Stoves, ranges, roll top desks, show cases and drophead sewing machines. Spot cash paid. Write, call or phone 2065. C. Welcome, 195 Broadway.

CHILDREN WANTED to board. Terms reasonable. Nelson, R. F. D., Billerica.

ALL PERSONS WANTING to buy their coal, coke, mill kindling, slab, hard wood and dry maple for fireplace, W. T. Griffin's, 187 Appleton st. Tel. 683.

I PAY THE HIGHEST PRICE in cash for any kind of second hand furniture. Call or send postal. W. Fox, 636 Middlesex st.

FOR SALE

LADIES' HAIR DRESSING PARLORS for sale; well established, also two show cases; will sell cheap as owner will leave the city. 322 Merrimack st., Associate Bldg., room 2.

THREE GOOD HORSES for sale. All safe and sound and have worked in coal business for three years. Apply between 12 and 1.30, 6 and 7.30, to Daniel A. Reardon, 1075 Gorham st.

VARETY STORE with tenement attached, for sale. Doing fine business. Owner must leave town. Inquire at 933 Central st.

FULL COURSE IN CIVIL ENGINEERING in the International Correspondence School, for sale cheap. For further particulars inquire J. D. Haley, 34 Gorham st.

HELP WANTED

SALESMAN WANTED for outside work. Inquire at 54 Central st.

GLAZIER WANTED. Man who thoroughly understands the business and strictly first class tradesman. Apply Amasa Pratt Co., Dutton st.

FOUR FIRST CLASS CARPENTERS wanted on new house on Clitheroe st. Apply E. W. Douglas, on the premises, or to 147 Rock st.

FIREMAN WANTED—Apply John Dennis Machine Co., 20 Saunders st.

WOMEN WANTED of good standing for refined, genteel city work. Can make from $3 to $5 per day. Call in the morning, 86 Thorndike st.

TABLE GIRL wanted at 318 Central st.

ENGINEER WANTED with 2nd class license, experienced on De Laval refrigerating machines. 7 days, 3 hr. shift, $24.50 per week. Must be an American and a union man. No other need apply. Write Engineer, Sun Office.

KITCHEN GIRL wanted at 110 Powell st.

EXPERIENCED HOUSE GIRL wanted. Must furnish references. Apply at George House, 20 Chelmsford st.

MIDDLE AGED WOMAN wanted to care for a baby. Call at 11.45 a. m. or six o'clock p. m. at 74 Rock st.

FIRST CLASS TRIMMER wanted in millinery, regardless of nationality, at once. An Irish girl preferred. A year round job; good money to the right one; references required. M. Louise LeClaire, 61 Hanover st., Manchester, N. H.

GIRL WANTED to assist in general housework. Inquire 90 Gates st., upper bell.

AN EXPERIENCED COOK wanted. Apply 8 Dutton st.

EMPLOYMENT OFFICE—Help of all kinds wanted and furnished; satisfaction guaranteed. Miss Buston's, 270 High St.

RETAIL MEN'S CLOTHING SALESMAN

Exceptional opportunity offered to ambitious salesman, with good following, to start in business for himself. For particulars apply to H. A. L., care LORD & THOMAS 250 Fifth Avenue New York City. All communications strictly confidential

MISCELLANEOUS

MADAM BREETON—The world's greatest palmist, will give 50c readings for 25c this week. 302 Bridge st., next to Centralville House.

BADGES, BELL PLATES and **CHECKS** made to order. Scissors sharpened at Harry Gonzales, 128 Gorham st. Tel. 952-2.

CELLAR CEMENTING, sewer connections of any kind done by experienced men at reasonable figures. Estimates given. Best of references. Patrick J. Morris, 141 Ludlam st.

DRINK GLORIA for health; sold everywhere.

LIMBURG, chimney expert. Chimneys swept and repaired. Residence, 1123 Bridge st. Tel. 946.

MOTHERS—Bent's Destroyer kills lice on children, and all insects; cures dandruff and itching scalp; prevents falling hair; harmless. 25c only at Falls & Burkinshaw's, 418 Middlesex st.

REAL ESTATE FOR SALE

6-ROOM HOUSE in Chelmsford Centre for sale. Hen house, 2 acres land, variety of fruit; near electrics. A bargain; easy terms, $1100. W. E. Dodge, 22 Central st.

7-ROOM COTTAGE for sale. 12,000 feet of land; fruit, hennery. Bargain if sold at once. Apply James Clark, Adams Hardware store, Middlesex st.

FOR SALE

Near School and Cross sts., 6 room house, 8000 ft. of land. Price only $1200.

On Mammoth road, 6 acre farm, good buildings, lots of fruit. Price $3100.

A nice place for home and business, good 5-room house, large barn, carriage house, shed and store that is doing good business. Must be sold. 8600 feet of land. Price $3500.

On Wilder st., good 7-room house with all improvements, large lot of land. Price $2200.

Near Bridge and Hampshire sts., good cottage house, good repair. Price $1400.

Near Chelmsford and Powell sts., good 7-room house, barn and shed, all in good repair. Price only $2200.

G. L. HUBBARD. 44 Central St.

FREE TO THE SICK

Here's a suggestion to you who are sick or suffering with a disease that has baffled the skill of the doctors you have had from time to time. You may be discouraged and have been told your case is an incurable one. Don't give up hope. Disease becomes chronic or incurable either by neglect or improper treatment. Go and have a talk with Dr. Temple personally at his office, 97 Central street, Mansur block, free of charge (Hours, 10 to 12, 2 to 5, 7 to 8, Sundays 10 to 12) and satisfy yourself. He will tell you the absolute truth about your case and if the case is a curable one by his system of treatment he will accept the case upon reasonable terms (payable weekly) for his services and treatment.

Dr. Temple will personally take full charge of all cases applying for treatment, furnishing all medicines, etc., privacy thus assured to all.

Office will be closed Wednesdays and Fridays.

Diseases treated—Catarrh of the head, nose and throat, Consumption, Asthma, Bronchitis, Pleurisy, Backaches, Rheumatism, Stomach, Liver, Kidney, Bowels, Bladder, Rectal, Blood, Pimples, Sore Eyes, Ears, Headaches, Female Troubles, Skin, Indigestion, Dyspepsia, Habitual Constipation, Acute and Chronic diseases of men, Strictures, Nervous Debility, Gleet, Prostatitis, Inflammation, Sores and Discharges, Piles, Scalp, Tumors and Cancers without the use of knife—no matter what disease you may be suffering with, call and see Dr. Temple.

OPPORTUNITIES

The finest list of investment properties, developed and undeveloped, residential and mercantile. Exchange propositions. Business openings, various kinds. Big variety of homes, city and suburbs.

What do you want? What have you got?

M. J. SHARKEY REAL ESTATE & INSURANCE
22 Central St., Lowell

TO LET

LODGING HOUSE of 16 rooms to let, with steam heat, at 75 Westford st. Apply to Henry Miller & Son, Wyman's Exchange.

6-ROOM TENEMENT to let on West Fourth st., near Bridge st. Apply to Henry Miller & Son, Wyman's Exchange.

5-ROOM TENEMENT to let, with bath, set tubs, and curtains; 10 minutes' walk from Merrimack sq. Rent $15. Apply to Henry Miller & Son, Wyman's Exchange.

6-ROOM TENEMENT to let on Jewett st., near West Sixth st. Rent $8. Apply to Henry Miller & Son, Wyman's Exchange.

LODGING HOUSE of 27 rooms to let, on Middlesex st. Apply to Henry Miller & Son, Wyman's Exchange.

8-ROOM TENEMENT to let, on Paige st. Rent $4.25 per week. Apply to Henry Miller & Son, Wyman's Exchange.

LODGING HOUSE of 16 rooms to let, on French st. Apply to Henry Miller & Son, Wyman's Exchange.

TWO 5-ROOM MODERN FLATS to let, to small family, close to the Federal Shoe shop, Bleachery and Bunting mills. Inquire at 927 Gorham st.

FURNISHED ROOMS in small private family to let. Telephone and all modern conveniences. 6 Fernald st., second door from Westford st.

4-ROOM FLAT to let at 14 Maple st. $8 per month. Inquire Joe Flynn, 50 Elm st., or Flynn's market.

NICE TENEMENT to let with hot and cold water and bath, on Bartlett st. Inquire of John McMenamin, 213 Merrimack st.

TENEMENT OF 4 ROOMS to let, every convenience; adults only. Inquire at 168 West Sixth st.

5-ROOM FLATS to let, first and second floors. Good condition, price $2.50 per week. Call noon hour at 677 School st., H. P. Cady.

LARGE, SUNNY FRONT ROOM to let, also side room. Bath, gas, steam, telephone. 74 Bellevue st.

COTTAGE OF 8 ROOMS, to let, shed, gas, large yard, at 58 West Fifth ave. Pawtucketville. Inquire at 47.

COTTAGE HOUSE, 7 rooms, to let, first class repair, 52 Fay st. Inquire opposite.

HALF OF NEW DOUBLE HOUSE to let. Has 6 rooms, heat, bath, laundry, cemented cellar, hardwood floors throughout and ample yard room. Will rent reasonable. Inquire 687 Rogers st.

NICE FURNISHED ROOMS to let, furnace heat. 207 Appleton st.

ROOMS TO RENT, clean and nicely furnished. 392 Bridge st.

YOU CAN'T BEAT CHESTNUT SQUARE TENEMENTS for the price; and just think, so near Merrimack square. Spick, span, clean and light, two and four rooms. See 'em anyway, sure. 79 Chestnut st., Geo. E. Brown.

4-ROOM FLAT to let, bath, separate front and back doors. Inquire 625 East Merrimack st.

7-ROOM COTTAGE to let, bath, hardwood floors and all modern conveniences. In the Oaklands, in excellent locality, near two car lines and has ample yard room. Inquire 11 Laurel st.

TENEMENTS TO LET on Queen st., one minute walk from Branch. Inquire D. J. Murphy & Son, 40 Central st.

HOUSE TO LET, 407 Walker st., near Westford st., five rooms and bath, first floor, large front room second floor, attic, shed, large yard, furnace heat, hot and cold water, very desirable location, $20 month. Apply L. E. Pullen, G. F. Penniman Estate, 368 Liberty st.

TENEMENT OF 4 ROOMS to let, bath and large attic, for one or two persons, at 24 Canton st.

FURNISHED ROOMS to let, steam heat, bath. The Columbia, 179 Middlesex st.

SMALL MODERN FLAT in double house, to let, Nov. 1st; handy to heart of city, up-to-date in every respect, good yard, only $14. Also tenement of five rooms, handy to square, best of repair, only $7.50. T. H. Elliott, 64 Central st.

5 AND 6-ROOM FLATS, to let, 755 Middlesex st. Sunny and pleasant, steam and all modern conveniences. Tel. 486-5.

SMALL COTTAGE HOUSE to let on Adams ave., Pawtucketville. Apply to 228 Liberty st.

8-ROOM TENEMENT to let, with gas, $13. 17 Cady st. T. L. Dickey, 53 Central st.

8-ROOM HOUSE to let. Bath, pantry, set tubs, hot and cold water, open plumbing, furnace heat, in A 1 condition, located at 88 Butterfield st. Can be seen at any time. Rent reasonable.

4-ROOM TENEMENT in Chestnut sq. to let. Very desirable and unusually neat and clean. Geo. E. Brown, 79 Chestnut st.

SUITE OF ROOMS in the Harrington building, 52 Central st., to let. Inquire at The Sun office.

STEAM HEATED ROOMS to let, neatly furnished. $1 per week and upwards. Table board, $3. Mrs. McMillan, Gallagher House, William st.

SMALL TENEMENT to let. Exceptionally light, warm and pleasant. Two good rooms and attic. In very neat condition. Gas, toilet, wood and coal on floor. Geo. E. Brown, 79 Chestnut st.

NEW 5 and 8-ROOM FLATS on Walker st., off Broadway, to let, with modern conveniences, set tubs, hot and cold water, baths, steam heat, china closets, separate front and back entrances, large veranda and nice lawn. Moderate rent, to right parties. Inquire 42 Hildreth Bldg., or Tel. 1888.

STORE TO LET cor. Broadway and Willie st. Inquire O'Brien's drug store.

FOUR-ROOM TENEMENT to let, to man and wife, near the mills, thorough-clean house. Price $2 per week. 27 Fulton St. Apply 276 Westford St.

TENEMENT ON STACKPOLE ST., to let. Inquire George Fairburn, Merrimack square market.

5-ROOM TENEMENT to let. No. 18 Somerset street. Rent $10 a month. Apply Dr. S. Bartlett 106 Merrimack street, Lowell, Mass.

UP-TO-DATE TENEMENT of 7 rooms on 2nd floor, at 19 Lombard st., to let. Bath, pantry, hot and cold water. Apply 38 Second ave., or 2 Thorndike st.

APARTMENT of 6 ROOMS with modern improvements, to let. The Bellevue, 137 Stackpole st. C. A. Roberts.

NEWLY FURNISHED ROOMS to let. Gentlemen preferred. Next to the Whistler house, 259 Worthen st. Meals if desired.

TO LET

5 rooms, School st.	$8 month
5 rooms, Central st.	$10 month
4 rooms, Irwin st.	$8 month
6 rooms, Whipple st.	$8 month
3 rooms Central st.	$7 month
5 rooms, Adams st.	$10 month
5 rooms, Smith st.	$10 month
4 rooms, Appleton st.	$8 month
5 rooms, Charles st.	$8 month
3 rooms, Charles st.	$4 month
4 rooms, Central st.	$8 month
4 rooms, Tilden st.	$8 month
4 rooms, Rogers st.	$6.50 month
10 rooms and garden, Alder st.	$18 mo.
10 rooms, Belvidere	15 month
2 small stores	$12 month

APPLY 468 CENTRAL STREET

SITUATIONS WANTED

POSITION WANTED in widower's family, Protestant family preferred. Mrs. A. G. F., 362 Broadway. Call afternoons.

SITUATION WANTED by young man and wife on farm; experienced in farm work and care of horses, with references. Address Y. M. & W., Sun Office.

SITUATION WANTED by an experienced nurse, or would care for an invalid. Inquire 30 Walnut st.

COMMANDER PEARY

Endorsed as Discoverer of the North Pole

WASHINGTON, Nov. 2.—Commander Robert E. Peary was practically endorsed as a discoverer of the North pole by the National Geographic society yesterday.

Everything indicates that Peary's personal statements before the subcommittee of the society yesterday convinced its members that he set foot on the top of the world. The explorer has been invited to deliver the first of his public lectures before the society here on Nov. 12, and it was pointed out last night that had the proofs been open to the slightest question he never would have been asked to appear.

It was announced last night at the home of Rear Admiral C. H. Chester, retired, that a public statement of the findings of the society would probably be forthcoming on Wednesday. This rapidity in determining the genuineness of Peary's claim that he reached the pole on April 6 last is taken to mean that there is no difference of opinion among the three experts who are delving into his Arctic data, and that they are convinced of his honesty. Peary was the guest of Admiral Chester at the latter's home last night, but he declined positively to discuss in any way the testimony he gave before the committee. It was evident, however, from his manner that the explorer was completely satisfied in his mind what the verdict of the investigation would be.

Commander Peary reached Washington yesterday, and he was immediately whisked off in an automobile to Admiral Chester's home befre his admirers or friends could question him.

Later in the day the sub-committee appointed by the geographic society took him in hand. For more than two hours the members interrogated and cross examined him. They already had made a close study of the data that Peary had submitted several days ago.

None of the members of the subcommittee would discuss the meeting, the testimony of Peary, or their probable decision.

At the requests of the society, Peary forwarded all of his memoranda to it a few days ago. The organization turned the papers over to the board of managers, which in turn chose a subcommittee of investigation, namely: Rear Admiral C. H. Chester, O. H. Tittmann of the coast and geodetic survey, and Henry Gannett, chairman of the United States Geographical board.

The members of the sub-committee are regarded by the society as the best fitted scientists in the United States to pass upon the documents presented by Peary. After a close study of the documents had been made the explorer was asked to appear here before the committee and augment some of the information contained in his data.

The explorer left last night for New York, where he will spend today in consultation with the officers of the Peary Arctic club. He will then proceed to his home in Maine.

LOSES HER IDENTITY

Woman Could Not Remember Her Name or Place of Residence

NEW YORK, Nov. 2.—A mystery in sealskin coat, the finest of garments and wearing $1000 worth of diamonds, had for several hours yesterday been trying to help the police of the West 68th street station to find out who she is and where she lives. The police believe she is Miss Lola M. Drought, a girl of good breeding and respectability with wealthy parents, but where she lives has completely baffled them.

It is a story of a strange aphasia, according to the doctors of Flower hospital, and they have hopes that the pretty young woman will gradually recover and be able to go to her family.

Policeman Golding of the West 68th street station, noticed her at 3 o'clock yesterday morning wandering up and down Broadway between 63d and 64th streets. His attention was first attracted by her costly clothing and then by the dazed manner in which she walked up and down trying to read the numbers along the street.

Finally she walked up to him and said: "Officer, pardon me for troubling you, but I'm lost. I don't know my name or where I live or anything about myself. Can't you help me?"

Golding thought for a minute that she was joking, but soon perceived she was in distress and very much in earnest and was not the kind usually seen on the streets at that hour. He took her to the station, where Lieut. Austin questioned her, but was able to find out absolutely nothing about her.

The woman was placed in charge of the matron, who sent for Dr. Schenkelberger of Flower hospital. The doctor talked to her for a few minutes and then pronounced her to be suffering from aphasia.

The girl wore a sealskin coat worth between $400 and $500, a broadcloth skirt with black belt, a picture hat, brown veil and a French-made white shirt waist that the matron said could not be bought for less than $40. She had $66 in cash and diamonds worth between $700 and $1000.

There are two rings, one with two two-karat stones surrounded by smaller gems, and another with five stones of about one-third of a karat each.

The matron said the woman's lingerie was of the finest French make, and on it were the initials "L. M. D."

The woman is about 20 years old, 5 feet 4 inches in height, weighs about 120 pounds and has dark hair and eyes.

As soon as the initials were reported to the lieutenant, he questioned the girl, and she, suddenly like a flash, said her name was Lola M. Drought, but before she could recall her address her memory was gone again.

The police started out to follow up several clews, but up to the present time they have yielded nothing.

THE CUBAN CONGRESS

HAVANA, Nov. 2.—The Cuban congress reconvened yesterday, the sessions of both houses being devoted to receiving the president's message. This document was very lengthy and its tone optimistic. It dealt mainly with a review of existing conditions and did not make many important recommendations.

That giddy feeling

indicates liver and stomach trouble. Schenck's Mandrake Pills afford quick relief—and permanent cure follows steady treatment with them. 70 years specific for liver and stomach, sick headache and jaundice. Wholly vegetable—absolutely harmless—sold everywhere, 25c. Send a postal for our free book and learn how to prescribe for yourself.

Dr. J. H. SCHENCK & SON, Philadelphia.

HORNE COAL CO.

Moved to

WYMAN'S EXCHANGE

MANAGER LAKE

Resigns His Place With Red Sox

BOSTON, Nov. 2.—It was settled yesterday that Fred Lake will not be the manager of the Boston Red Sox next season.

Mr. Lake arrived at the Boston club headquarters from Lowell yesterday about 4 o'clock and had a half-hour conference with Pres. John I. Taylor. Terms were talked over and the difference in figures was too great to compromise. The result was that Mr. Lake was given to understand that he was at liberty to do business with any club that he sees fit.

Manager Lake named his terms for next year some time ago, and was told at the time by Pres. Taylor that the club would not agree to his proposition. Nothing was said about the matter again until yesterday, when Pres. Taylor decided that it would be best for his manager to let him know just how matters stood.

FRED LAKE.

It was a purely a case of business, and both parties had their own ideas of what was right. The club will have to secure a new manager for next season, while Mr. Lake will be open to engagement.

Pres. Taylor said after the meeting that he was satisfied with Mr. Lake and wished him well. Mr. Taylor added that he thought he would be able to pick up a manager satisfactory to the Boston public.

Fred Lake feels that he has made good in major league company, and should be in line for the good things in baseball in the way of managerial berths. If not connected with some major league club, he has several minor league propositions to consider, and said last night that he was not worrying about a good berth.

BARN DESTROYED

Fire in Graniteville Caused $5000 Loss

The village of Graniteville was threatened with a conflagration last night when the large barn belonging to J. A. Healy was burned to the ground. The horses and other livestock were saved as were many carriages and wagons, but the other contents of the barn were destroyed.

The loss will be in the vicinity of $5000. That the fire did not reach greater proportions was due to the fact that the fire company and willing assistants did quick and effective work.

The cause of the fire is unknown. It was discovered by some boys shortly after 9 o'clock. Mr. Healy was going towards his home when he heard the cry of "fire!" He soon found that it was his own barn blazing, and hurried at once to the scene.

Meanwhile the neighbors had gathered and began to take out the livestock.

Help was prompt in arriving. The A. R. Choate Fire company of Graniteville, the John Edwards company of Forge Village and the Edward Abbot company of Westford responded within a short time, and did vallant work in staying the progress of the flames.

The residence of Joseph Wall, but 20 feet from the burning structure, was saved by the work of the firemen, who poured tons of water on the house.

An accident which may be serious occurred while the blaze was at its height. Daniel W. Harrington was struck by the stream from a hose, and the force of the water was sufficient to knock him unconscious.

NEW OFFICERS

OF EMPIRE COLONY WERE INSTALLED LAST NIGHT

The regular meeting and installation of officers of Empire colony, U. O. P. F., was held last night, and D. S. G. Maria Martin, assisted by D. S. G. Alice Mooney, and the Alice Bradford staff of Lawrence, installed the following officers of Empire colony: Governor, Minnie Lamphere; L. G., Ida Murphy; secretary, M. Smith; collector, M. J. Moore; treasurer, L. J. Riley; S. A., Byron Lamphere; D. S. A., Louise Whittemore; I. S. S., Louise Cook; O. S. S., Emery Hicks. The retiring governor, Annie Hardy, was presented a past governor's jewel and there was speaking by the officers.

DAMAGE WAS SLIGHT

A small fire broke out at 7.20 o'clock last evening in an unoccupied shed at the rear of 115 Cushing street, and an alarm was rung in from box 5. The blaze was easily put out, and the recall was soon sounded.

BALLOON "BOSTON"

That Went Up From Lowell Landed in Atkinson, N. H.

Jay B. Benton, city editor of the Boston Transcript, and J. Walter Flagg, of Worcester, who made their tenth, and qualifying trip, in the balloon "Boston" from the yard of the Lowell Gas Light company in this city yesterday afternoon, landed in Atkinson, N. H.

The trip, according to the men in the basket, was one of the most delightful that either has experienced.

The balloon passed through Methuen, Lawrence, Haverhill, Salem, Salem Depot and into Atkinson. In descending, after the drag ropes had ripped a few shingles off a barn, a current of air was encountered which switched the gas bag in a northerly direction. The current was not at all violent and the landing was perfectly made. The townspeople—for the landing place was but a short distance out of the village—rushed to the assistance of the aeronauts.

Jay B. Benton, who qualified as an international pilot yesterday, had a very interesting description of one of his trips in the balloon "Boston" in the Boston Transcript on Saturday. The following abstract will undoubtedly prove interesting to the readers of The Sun who are interested in aeronautics:

Lowell has taken its place on the aeronautic map, and it is easy to see how the Boston balloonists who have found Pittsfield too distant and Fitchburg too inhospitable will take advantage of the added convenience to be found so near at hand. The Atlantic may be near, as I had vividly impressed upon me, but there are other directions which offer attractive journeys, and the wind does not always blow from one point of the compass, so that Lowell is sure to command a popularity from this time on. Those who have made flights from London, say that the surroundings are somewhat similar to those at Lowell, and that the enclosed yard gives facilities for starting aloft with ease that are not to be found in other places in Massachusetts.

Looking downward there was no black shadow from the balloon to watch at it rolled over the country, for the day was overcast, and clouds and haze combined to give a subdued light over all. This served to enhance the beauty of the landscape, with the Merrimack, a tiny stream far below twisting to the north and also to the east from the corner where Lowell was now passing rapidly from view. Tewksbury was underneath—awful thought for the balloonist! From Lowell he may go to the Tewksbury almshouse or the Danvers Insane asylum! Is there any connection between the possibility and the actuality of excessive ballooning?

Next the course went between Lawrence and Andover, but the balloon was now going so well in the air that conditions on the earth began to be obscured in the growing intensity of the haze. At the height of 4760 feet the Boston was in the centre of this and the color scheme was something gorgeous. Purple, olive, pearl, all seemed to be blended in one combination, while at the west the rays of the sun seemed to pierce through the clouds and go earthward in an inverted fan of a blazing orange shade. Above the sky was perfectly clear and of a pure blue that was all the more beautiful for the gray light in which the first part of the journey had been made. Below—but why look down? There were so many beautiful and unusual things all about that it seemed almost impious to glance at what was below. It may have been impious, but there was a bit of practical sense in an occasional glance towards the ground. These solitaire voyages could not last forever, and it was obvious that the Boston, now sailing along eastward at the height of 6000 feet, must soon reach the coast line. Consequently Dr. Hale's motto was varied to "Look down, as well as up," and in a few moments as it seemed—in reality nearly an hour after leaving Lowell—a new object was seen far below down in the haze. It was a broad, yellowish strip extending the whole length of the landscape in a narrow, wavy band. It was the stretch of sandy beach along the ocean dividing the water from the salt marshes which stretch all along that part of the Massachusetts coast. One inexperienced with ballooning might have suspected that the beach was directly underneath, but in reality it was miles away.

Nevertheless, there was only one thing to do and to do at once. The Boston must descend the 6000 feet that intervened between its position and the ground. But it had no intention of doing this, for it was now in the clear sunlight of the late afternoon and the warming effect of the direct rays expanded the gas in the bag until it was extended to its full capacity, giving an almost irresistible impulse to go still higher.

Reaching up to the cord from the valve, a long sharp pull was given and answered in more pronounced fashion than before the start from Lowell.

Another pull, another hiss, another click! A pinch at the statoscope told that the balloon was still mounting slowly.

Another tug at the cord, this time a long and extended one!

The arrow wavered for an instant, and then started feebly in the direction of the word "descendre." That statoscope speaks only French, but in plain English it told that the Boston was minding its new master, even if he was all alone in midair for the first time in his life.

One final tug at the valve, meeting with the positive direction towards the left on the statoscope, showed conclusively that the descent was being made in beautiful fashion, and the hand upon the dial of the barometer moved steadily in the opposite direction—5500, 5000, 4500, 4000 feet! Surely the earth was getting near in a rapidity that was unquestioned!

A glance at the watch and a quick calculation showed that the rate of descent was about 760 feet a minute, and that the ground would be reached in eight minutes. That meant that no carelessness would be in order in making the landing in the meadow land which appeared rapidly in view. And yet it was not too rapid! Not for a second did it seem that the balloon was falling; all Massachusetts was being brought up to meet it. With it came all the details of the landscape, the broadening Merrimack at its mouth near Newburyport, the much narrower and more serpentine course of the Parker river, the farmhouses, the roads, the railroad track, the trees and the barns, all these seemed coming up to meet the Boston, and with them came that broad, yellow stretch of beach and said more prominent than ever, but holding the same relative position that it had at the drop, which was a positive indication that the solitaire balloon voyage would not have an ignominious ending in the ocean.

The landing was made in Newbury 27 miles from the starting place, and one hour and ten minutes had been the time in the air.

ITCHED A YEAR: CURED IN A WEEK

Hands Cracked Open, Bled, Burned and Ached—Could Not Sleep nor Even Dress Himself—Professional Treatment Failed to Help Him.

MAN OF 70 OWES SKIN COMFORT TO CUTICURA

"I am a man seventy years old. My hands were very sore and cracked open on the insides for over a year with large sores. They would crack open and bleed, itch, burn and ache so that I could not sleep and could do but little work. They were so bad that I could not dress myself in the morning. They would bleed and the blood dropped on the floor. I called on two doctors, but they did me no good. I could get nothing to do me any good till I got the Cuticura Soap and Cuticura Ointment. About a year ago my daughter got a cake of Cuticura Soap and one box of Cuticura Ointment and in one week from the time I began to use them my hands were all healed up and they have not been a mite sore since. I would not be without the Cuticura Remedies.

"They also cured a bad sore on the hand of one of my neighbor's children, and they think very highly of the Cuticura Remedies. John W. Hasty, So. Effingham, N. H., Mar. 5 and Apr. 11, '09."

For Baby's Skin

The purest, sweetest and most economical method of preserving, purifying and beautifying baby's delicate skin, scalp and hair is the constant use of Cuticura Soap, assisted, when necessary, by gentle applications of Cuticura Ointment. For rashes, itchings, inflammations and chafings of infants, children and adults, as well as for shaving, shampooing, sanative, antiseptic cleansing and all purposes of the toilet, bath and nursery Cuticura Soap and Ointment are unrivaled.

Cuticura Soap (25c.), Cuticura Ointment (50c.) and Cuticura Resolvent (50c.), (or in the form of Chocolate Coated Pills, 25c. per vial of 60) are sold throughout the world. Potter Drug & Chem. Corp., Sole Props., 135 Columbus Ave., Boston, Mass.

32-page Cuticura Book, mailed free, giving description and treatment of a hundred skin affections.

TRAINMEN ARE WANTED

CLEVELAND, O., Nov. 2.—Increase in railroad freight business through the demand for grain cars and men to handle them has caused a dearth of railway trainmen. Reports given out yesterday at the office of President Lee of the Brotherhood of Railway Trainmen indicate that thousands more brakemen and switchmen are needed than can be supplied. Requests from the railroads sent direct to the union have, many of them, been denied, owing to the fact that practically every man is now working full time and even overtime.

MRS. STETSON'S STATEMENT

NEW YORK, Nov. 2.—In a signed statement issued here last night, Mrs. Augusta Stetson, the Christian Science leader of this city, announces that she will not teach or heal for three years as decreed by the Boston directors of the church during the latter part of September, but at the same time she will remain in the church. She says that she has "never been more loving and more obedient to Mrs. Eddy."

There has been a faction in the church opposed to Mrs. Stetson because of her activity.

Bronchitis

exhausts the vitality more quickly than any ordinary food or medicine can restore it.

For over thirty-five years

Scott's Emulsion

has relieved bronchitis in all stages; it is the tonic lung-remedy used the world over in this disease; nothing equals it in keeping up and restoring flesh and strength.

FOR SALE BY ALL DRUGGISTS

Send 10c., name of paper and this ad. for our beautiful Savings Bank and Child's Sketch-Book. Each bank contains a Good Luck Penny.

SCOTT & BOWNE, 409 Pearl St., N.Y.

Cleveland's Baking Powder

For more than a third of a century has been recommended by teachers of cookery and by household authorities as the most economical, practical and healthful preparation for making biscuit, cake and all quickly leavened food.

CLEVELAND BAKING POWDER CO., New York.

WORCESTER'S MAYOR

Tears Out Work Railroad Put in Against Order

WORCESTER, Nov. 2.—Acting under orders from Mayor James Logan, Street Commissioner George C. Moss headed a gang of nearly 100 employes of the street department yesterday afternoon at 1.15 in an attack on the new bridge work being done on Jackson street by Ryan & Keon, contractors for the railroad companies in abolishing the grade crossings. The trouble between the city and the railroad contractors began last week, when the contractors placed a barrier across Jackson street at its junction with Southbridge street so that employes might build an abutment for a proposed new bridge to separate the grades of the B. & A. and the New Haven railroads.

The mayor gave orders to stop the work on the ground that the contractors had no authority to close any public street without an order passed by the board of aldermen. He thought this was enough, but the contractors set a big gang of men at work Sunday and had the trench for the abutment dug and the frame set for the concrete when word was sent to Mayor Logan.

The mayor gave orders for police to guard the place and not allow any work to be done and the police began their duty at 2 yesterday morning. He visited the place and when he saw how far the work had progressed he called on Street Commissioner Moss to gather his employes and undo the work that had been done. Armed with axes, picks and shovels, the city employes tackled the job yesterday afternoon and quickly removed all the obstructions in the street and tore down all the concrete work that had been done.

The action taken by Mayor Logan followed an interview he had with one of the foremen of the job, in which the foreman informed him he was not taking orders from anyone but the contractors in charge of the work. The mayor then returned to city hall, and had a conference with the officials of the law and street departments to see what rights the city had and then he took summary steps to protect them.

There was talk of applying for an injunction to restrain the railroad contractors from doing any further similar work, but this plan was given up in an effort to see if an amicable arrangement cannot be made for the construction of the new bridge without encroaching on the traveled way.

MARINES INJURED

One of Them Not Expected to Live

PORTSMOUTH, N. H., Nov. 2.—A serious if not fatal accident occurred at the Green street crossing of the B. & M. railroad about 3 o'clock yesterday afternoon. A shifting locomotive in charge of Conductor Grace and Engineer Sinclair was backing six empty coal cars down to the company's wharf when a wagon from the marine barracks in charge of Privates Richard Carroll and Edward Spittall came along.

The horse took fright from the approaching train and both men were thrown out, landing on the railroad track, and were run over by one of the cars before the train could be stopped. They were removed to the Cottage hospital, where it was found that Carroll's right arm had been so badly crushed that amputation was necessary above the elbow. His left ankle was also crushed and badly lacerated. He is suffering badly from the shock and is believed to have suffered internal injuries. Spittall sustained a compound fracture of the right thigh as well as a bad cut in the right leg. He was very weak from the loss of blood and his chance of recovery is considered doubtful.

The horse and wagon which contained the two men escaped damage, the horse being stopped after he had ran only a short distance on Green street. Spittall belongs in Troy, N. Y., and has served three and one-half years in the marine corps, while Carroll comes from Youngstown, O., and has two years' service to his credit.

At the time of the accident the men were on their way to the railroad station with some baggage belonging to Capt. Wm. H. Parker, U. S. M. C., recently detached from this station and ordered to Panama.

FATALLY BURNED

AGED ROXBURY WOMAN'S BED CAUGHT FIRE

WALTHAM, Nov. 2.—Mrs. Rebecca Roach, 82 years old, was fatally burned at 1.50 o'clock yesterday afternoon, as a result of smoking in bed, at the home of her granddaughter, Mrs. Susan Melanchton, with whom she lived at 117 Robbins street. It is supposed Mrs. Roach's pipe set fire to the bedclothing, for her granddaughter, who was summoned to the aged woman's room by her screams, found the bed on fire and Mrs. Roach frightfully burned about the body.

Mrs. Roach was taken to the Waltham hospital. She came here a few months ago to make her home with her granddaughter. For many years she lived in Roxbury.

PIMPLY COMPLEXIONS YIELD TO X-ZALIA SOAP

Blackheads, Yellowish and Brownish Patches Sometimes Entirely Removed.

SOAP IS DELICATELY PERFUMED

Greasy, shining complexions attended with numerous small pimples often yield to repeated baths of warm water and X-Zalia Soap, followed by frequent applications of X-Zalia liquid. Blackheads, yellowish and brownish patches on the skin are sometimes entirely removed by its use. X-Zalia Soap brings the medical properties of

Medicinal Soap with Delicate Perfume

X-Zalia liquid in a modified form in direct contact with any diseased or impure surface. Because of its medicine properties and delicate perfume, X-Zalia Soap is the most satisfying and helpful toilet soap to improve, purify and beautify the skin, scalp, and hair. X-Zalia Soap (25 cents) and X-Zalia liquid (50 cents) are sold in Lowell by

CARTER & SHERBURNE CO., in the Waiting Room.
BRUNELLE'S PHARMACY, 33 East Merrimack st.
A. W. DOWS & CO., Cor. Merrimack and Central sts.
FALLS & BURKINSHAW, 418 Middlesex st.
GOODALE'S DRUG STORE, 217 Central st.
GEO. A. WILSON & CO., Cor. Branch and School sts.
NOONAN, The Druggist, Cor Bridge and First sts.
MOODY'S DRUG STORE, 301 Central, Cor. Appleton st.

CAUGHT BY THE CAMERA OF THE JESTER

THAT SCARE IN THE CABIN.

Little Perseverance Coaker: "M-mammy, dey's sump'n in mah baid!"
Mrs. Coaker: "Fo' d' lan's sake, chile, whad is it?"

Little Perseverance (thoroughly satisfied with the result of his pleasantry): "Me!"

THOUGHT IT WAS DYNAMITE.

Wild Eyed Stranger: "I have something here that will knock the daylights out of—

—cockroaches, water bugs and all other vermin."

HIS LULLABY.

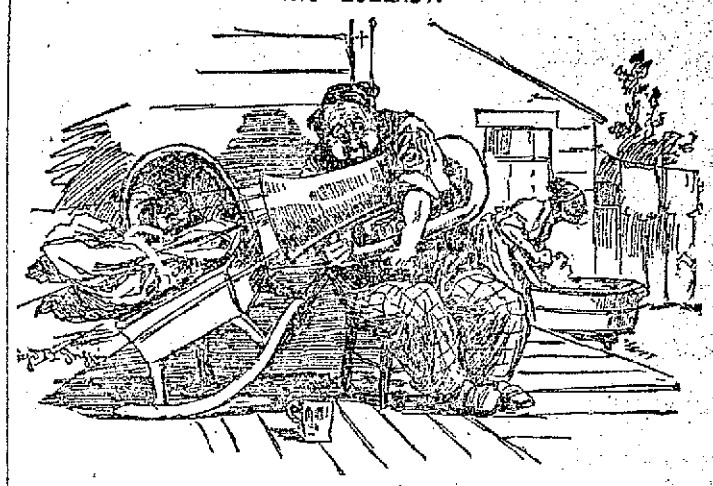

Fingleweiser: "Don'd maig so mooch noise mit dot vashboard, Katrine! I vos dryin' to put dot leedle babe to shleep."

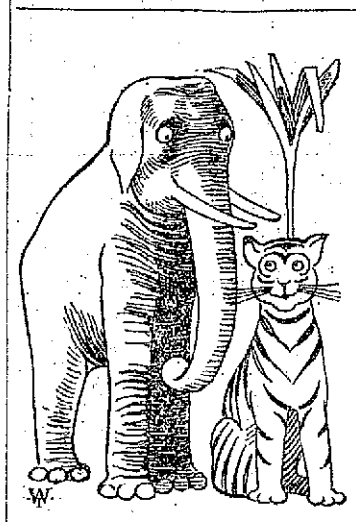

IN THE JUNGLE.

"Between you and me, the lion is dreadfully henpecked."

"So I understand. They say he doesn't care to roar when he's at home."

AN INTELLECTUAL GIANT.

"There goes a man whose inventive genius has been a boon to golfers."

"Invented a new club, eh?"

"Oh, no! He invented a cuss word to fit every occasion that may arise in the game."

THE IDEA EXTENDED.

The Canary—Wouldn't it be nice?
The Parrot—What would be nice?
The Canary—If humans would only extend this wireless idea to cages.

THE DIGNITY OF ART.

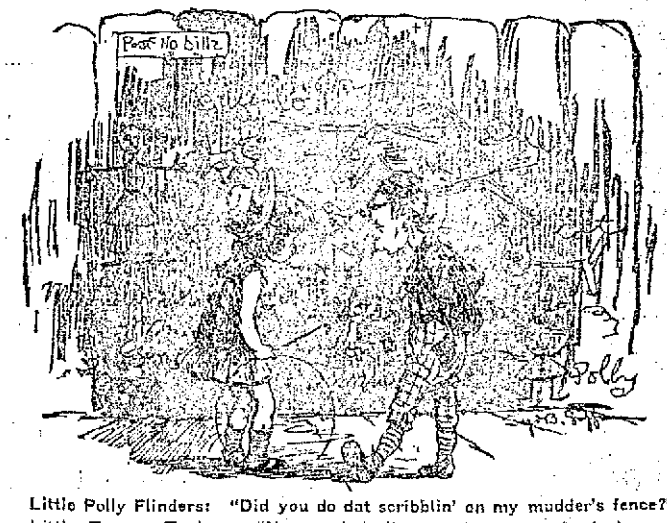

Little Polly Flinders: "Did you do dat scribblin' on my mudder's fence?"
Little Tommy Tucker: "Naw; what d' yer take me fur? I done der drawring."

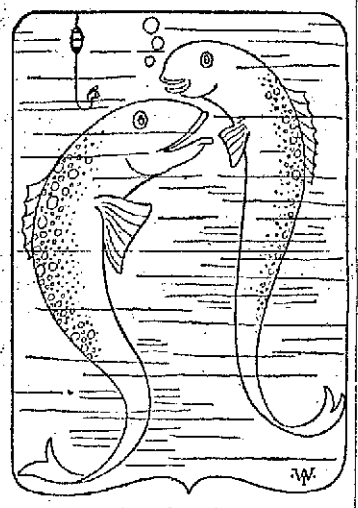

NET PROFIT.

"Good morning, Speckleboy. How is business?"

"Oh, it's all loss, no profit, nowadays! Why, only yesterday wifey's mother got tangled up in a net."

"Well, that's net profit, isn't it?"

ON THE OPENING NIGHT.

Manager: "Now, before you fellows go in and take your seats you want to remember that I've been having hard luck lately, and if the morning papers don't say something about 'deafening applause' you don't get a cent. See?"

HER DEAREST FRIENDS.

Evelyn—I wonder why Natica can't talk two minutes without dragging in the young man she's engaged to.

Myrtle—Force of habit, I suppose. I've always understood she had to drag him into the engagement.

TWO TRAVELERS.

Farmer Harrer: "What yer got that drum on th' dog fer?"

Splatters (the tramp). "Oh, it 'kinder 'ncourages the marchin'. All I hev t' say is, 'You gits yer dinner soon, Roger,' an' he drums out 'Sherman's March' jest as nat'ral as I heered it in Georgy."

SORRY HE SPOKE.

Mr. Black—Jake Brown's wife am cummin' obch to trade yo' chickens, an' you'll hab to gib her somefin' to boot. Deg gib her somefin' wuthless.

Mrs. Black—Somefin' wuthless? All right. Suppose Ah gibs her yo'?

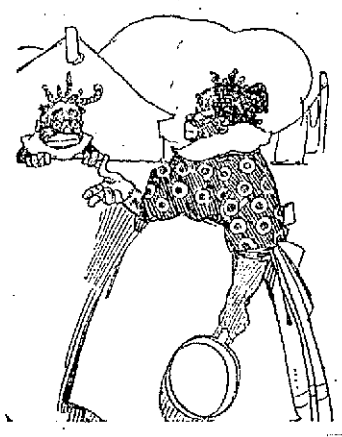

THE DRONE.

Mrs. Black—Yo' husband doan' take much interest in baseball, do he, Mrs. Brown? Now, my husband am always talkin' about de home plate.

Mrs. Brown—Huh! De only plate mah husband talks about am de dineh plate.

SURPRISED.

He kissed her on the ruby lips.
She nearly had a fit,
For they, you see, were man and wife,
And she wasn't used to it.

CRUELTY TO ANIMALS.

Dolly Frog—Why in tears, Molly?

Molly Turtle—A horrid boy carved the date of my birth on my back so that I can't keep my age a secret.

NOT SO DEPENDENT.

Mr. Dark—If Ah should kiss yo', Miss Brown, would yo' call foh assistance?

Miss Brown—'Sistance! Do yo' think Ah need any 'sistance to receive one stingy little kiss?

TRUE ADMIRATION.

Ruth—Hasn't Mr. Loud a beautiful voice?

Maud—Yes. It must be lovely to sit next to him at a football game.

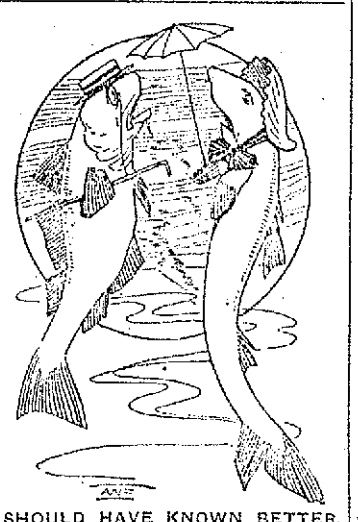

SHOULD HAVE KNOWN BETTER.

The Codfish—One of your puppies has just lost its tail.

The Dogfish—Serves him right. I told him to stop picking a fight with those ocean greyhounds.

THAT DOG.

The Hobo—Mister, I found the dorg your wife is advertisin' a reward uv $5 for.

Mr. Grout—You did, eh?

The Hobo—Yes, an' if you don't gimme $10 I'll take it back to her. See!

A LITERARY BUNKO.

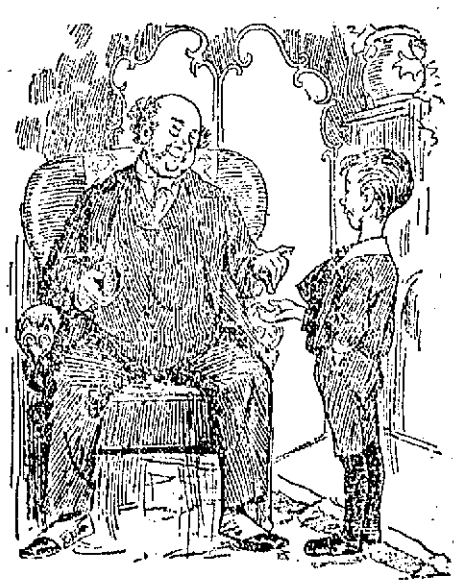

"Well, Johnny, here is the quarter for that scrap book you have been teasing for."

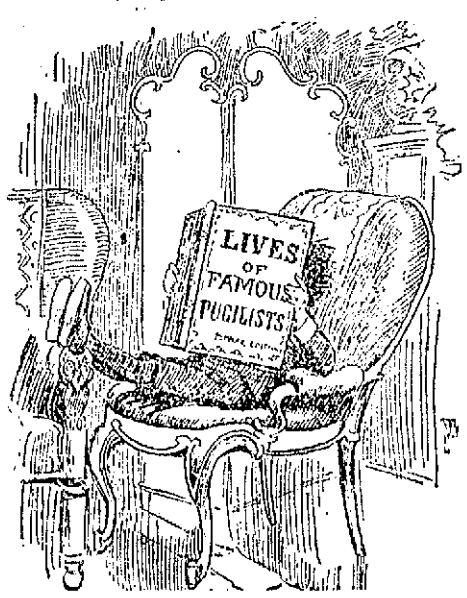

Johnny and the "scrap" book.

THINGS THEATRICAL.

First Actor—I have just signed a contract for the season at a salary of $500 a week.

Second Actor—That's nothing. I have an offer of $50 a week in real money.

FOR APPEARANCES ONLY.

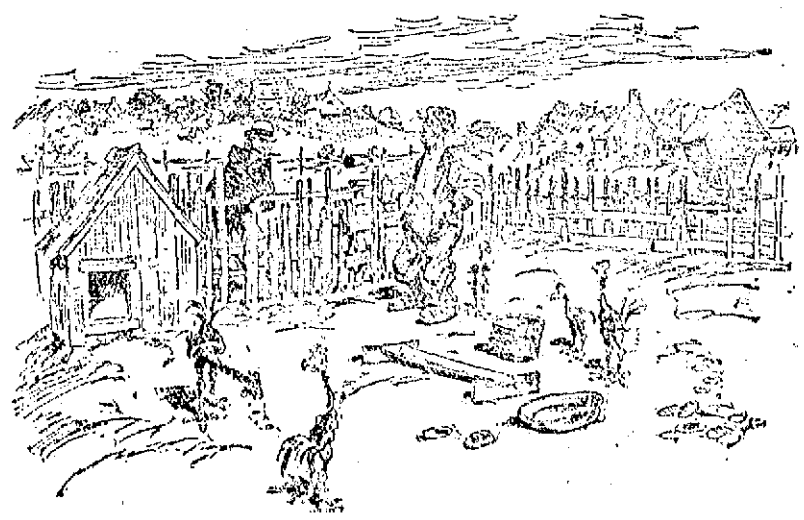

Stranger: "I see yo' keeps chickens. Does yo' keep dem fo' ter eat?"
Mr. Ketchum: "No; on'y fo' appearances. Yo' doan' s'pose I'd eat sech chickens ez dem, do yo'?"

TRAINS TO AND FROM BOSTON

SOUTHERN DIV.

To Boston. Lve.	Arr.	From Boston. Lve.	Arr.
5.45	6.50	6.14	7.18
a6.27	7.41	7.53	8.55
b6.44	7.58	8.15	9.01
6.49	7.30	9.00	9.39
7.01	8.00	10.00	10.30
7.22	8.05	b10.21	11.34
x7.31	8.50	11.50	12.07
7.44	8.35	12.00	12.56
8.48	9.25	1.00	1.37
8.56	9.55	2.00	3.04
b9.07	10.16	3.00	3.37
9.30	10.24	b3.51	5.02
10.45	11.40	4.00	4.37
11.30	12.20	a4.14	5.30
12.12	1.00	5.00	5.37
1.40	2.30	b5.21	6.28
2.41	3.33	5.38	6.28
3.57	4.40	b5.51	7.05
4.23	5.30	a6.14	7.30
5.20	6.15	7.30	8.08
b6.10	7.10	8.30	9.03
6.23	7.10	10.30	11.34
7.38	8.20	11.17	11.55
9.50	10.30	11.20	12.16

SUNDAY TRAINS

SOUTHERN DIVISION

To Boston. Lve.	Arr.	From Boston. Lve.	Arr.
6.49	7.30	9.00	10.00
7.22	8.05	10.00	10.30
7.55	8.35	11.30	12.07
8.48	9.40	1.00	1.57
9.20	10.15	5.00	6.02
10.30	11.33	7.30	8.05
2.25	3.19	8.30	9.09
5.10	6.00	9.00	10.02
6.28	7.10	10.14	10.52
7.36	8.20	10.29	11.35

WESTERN DIV.

To Boston. Lve.	Arr.	From Boston. Lve.	Arr.
5.46	7.55	z7.00	8.10
6.04	8.55	7.20	8.52
9.50	10.50	9.24	10.30
10.50	11.55	10.55	11.52
12.05	1.10	11.50	12.52
z1.30	2.36	2.14	3.20
3.10	4.14	3.30	4.30
4.25	5.34	4.59	5.55
6.08	6.00	6.03	7.05
7.00	8.00	6.35	7.45
9.35	10.33	9.35	10.33
		x11.25	12.21

SUNDAY TRAINS

WESTERN DIVISION

8.20	9.20	8.00	9.03
12.10	1.15	12.00	1.00
3.50	5.00	2.14	3.23
5.45	7.00	3.30	4.41
8.50	10.03	5.20	6.38
		8.40	9.42

References:

x Runs to Lowell Saturdays only.
a Via Lawrence Junction.
b Via Bedford.
s Via Salem Jct.
z Via Wilmington Junction.

LOCAL NEWS

Try Tobin's Printery next time.

Chas. Rogers, Runels hall, tonight.

Interest begins Saturday, Nov. 6, at The Central Savings Bank.

When placing insurance consult J. F. Donohoe, Donovan building. Tel.

Teeth extracted and filled without pain by the Obtundine system of painless dentistry. Dr. Gagnon, 406 Merr'k st.

MERRIMACK SQUARE HAS BEEN CLEARED OF OBSTRUCTIONS AND THERE IS ROOM FOR EVERYBODY TO SEE THE RETURNS.

LADIES' SOCIAL CIRCLE

The Ladies' Social circle of the Worthen Street Baptist church elected the following officers and directors for the coming year: President, Mrs. Geo. Brock; vice presidents, Mrs. Harry Carr and Mrs. Charles Wilson; secretary, Mrs. John Ritchie; treasurer, Miss S. L. D. Watson; auditor, Mrs. Adelbert Huntoon; directors, Mrs. Guilford Farley, Mrs. Charles Carr, Mrs. R. L. Nutting, Mrs. G. W. Harris, Mrs. O. H. Dodge, Mrs. Frank Prescott, Mrs. Isabel Benoit, Mrs. Kate Gardner, Mrs. Charles Erskine, Mrs. Geo. F. Myers, Mrs. A. M. Huntoon, Mrs. Birge Day, Mrs. Wm. Burke, Mrs. George Snow, Mrs. Geo. H. Brock, Mrs. James Stewart, Mrs. Walter Benoit, Mrs. Hibbert, Miss Jennie Coffin, Mrs. B. H. Wiggin, Mrs. A. P. Wedge, Mrs. John Dunn, Mrs. Arthur Day, Mrs. Geo. Allen.

ARREST CAPTAIN

Passenger Went Ashore to Get Drink

BOSTON, Nov. 2.—Because one of the passengers went ashore from the United Fruit company's steamer Limon to get a drink before the immigration officials had examined him, Captain Henry P. Smith, the skipper of the Limon, was arrested yesterday by United States Deputy Marshal James Ruhl on complaint of the immigration officials.

According to Captain Smith, John Maher, who claimed to be an American citizen, boarded the steamer at Costa Rica, where he had been employed by some construction company and took passage for Boston.

He had $100 in gold in his jeans and a check for $400 more in his inside pocket. By the time he reached Boston he also had a "camel's thirst," which developed a very keen edge during his seven days' sail here. So keen was it that he was able to detect from a rear view at 500 yards the "oasis" that lies close and snug to Driscoll's landing.

He was last seen heading in that direction, but everybody expected him to return, having slaked his thirst. After waiting three hours a volunteer searching party was organized among the crew, but Maher was nowhere to be found. His drink is likely to cost the company $500.

Captain Smith entered a plea of not guilty when arraigned before United States Commissioner Hayes yesterday. The charge is that he unlawfully permitted Maher to land without due inspection by the immigration officials. At his request the case was continued until his return from his next trip to Costa Rica, two weeks hence. After the bail had been placed at $500 he was allowed to go on his personal recognizance.

COMPLETE ELECTION RETURNS WILL BE GIVEN BY STEREOPTICON AT THE SUN OFFICE TONIGHT.

TO WED IN INDIA

Lynn Girl to Marry B. C. Gupta

BOSTON, Nov. 2.—A wedding in Bombay, India, a honeymoon on the Jhelum river on board a picturesque houseboat, a place amongst the leading women of India, with an Indian husband educated in America and a wealth such as few Indians enjoy, is the proud distinction Miss Ethel Colcord of Lynn will enjoy the latter part of this month.

Her wedding to B. C. Gupta, a graduate of Technology, will take place at the home of the groom's father in Bombay, who is one of the richest and best known men in India. They will then board a handsome new houseboat for their honeymoon that will be spent along the river of story and song, where for a few weeks they will enjoy the beauties afforded by the custom of the well-to-do Indians.

Miss Colcord is now in London, Eng., in company with her prospective father-in-law, and will sail tomorrow for Bombay, and the wedding will be held shortly after her arrival there.

It will be nearly a month before the wedding takes place, and her husband to be, who has just finished a trip around the world, is awaiting the coming of his bride at his father's castle, one of the handsomest and most costly dwellings in the entire land of India.

A welcome royal has been planned for her upon her arrival, and the people of Bombay are eagerly awaiting a glimpse of the American girl who will become one of their leaders.

THE U. S. TREASURY

Has a Working Balance Amounting to $31,000,000

WASHINGTON, Nov. 2.—A working balance in treasury offices much the same as a month ago—a little less than $31,000,000—a balance in the general fund of $89,103,078, or approximately $6,000,000 less than a month ago, the ordinary disbursements overrunning the ordinary receipts by $1,923,895, which stands against a corresponding deficit of $8,521,038 a year ago, and an aggregate debt which, stripped of certificates and notes outstanding, offset by cash in the treasury, decreased $395,544, are some of the features shown by today's treasury statements for October.

Treasury officials said the situation was gratifying to them. The customs and internal revenue receipts are booming.

The aggregate debt of the United States is $2,661,425,801, which includes $1,366,277,869 of certificates and notes outstanding.

Divesting the grand aggregate debt of the notes and certificates the regular interest and noninterest bearing debt is $1,295,147,432.

The interest bearing debt is $913,317,490; debt on which interest has ceased since maturity $2,686,895; debt bearing no interest $379,143,047.

The gold coin and bullion constituting the reserve fund stands, of course, at $150,000,000. Of the $1,366,277,869 trust funds gold coin amounted to $874,656,869, silver dollars $487,587,000, and silver dollars of 1890, $4,034,000.

The customs receipts for October were $29,278,696, which brings the customs receipts so far this fiscal year to $89,361,376. The internal revenue receipts are approximately $24,000,000. The ordinary receipts so far this fiscal year run ahead of those in the same period last year by almost $28,000,000, while the ordinary receipts for the same period outdo last year's by almost $12,000,000.

Of the disbursements for the month, civil and miscellaneous reached $15,378,704, war $15,189,869, navy $9,581,828, Indians $1,627,916, pensions $11,850,221, postal deficiency $3,397,612, interest on public debt $3,270,216, and repayment of unexpended balances $1,195,706.

The excess of all disbursements over all receipts which means adding the Panama canal and the public debt to the ordinary receipts and expenditures, was $5,103,035, which is almost $1,500,000 greater than a month ago.

BALDWIN'S BOUT

Willie Riley Was Nearly Put Out

BOSTON, Nov. 2.—Matty Baldwin, the Charlestown lightweight, showed some of his old form in his bout with Willie Riley at the National A. C., South Boston, last night and was given the decision at the end of the 12 rounds. It was the first meeting of the club under the new directorate and it was a success in every particular. The clubhouse was crowded and the boxing was so exciting that it aroused the greatest enthusiasm.

Baldwin was in the best shape he has been in for a long time and Riley was also in fine form. Up to the ninth round there was little to choose between them. Riley jabbed Baldwin often with the left and countered with the right on the face and body, while Baldwin got home some stiff counters with both hands on the face and body, and whenever they came to a clinch he used his right kidney punch. This punch weakened Riley, and in the ninth session he began to show signs of being tired. Baldwin landed oftener with both hands on the head and body.

In the 10th it looked like the finish of Riley. He was put to the mat twice, but he managed to last the round out. In the 11th round Baldwin tried hard to bring the contest to an end, but Riley, by some clever blocking and footwork was interesting to watch. The bout pleased the members immensely.

FOREMAN SMITH

Charged With Padding Pay Rolls

BOSTON, Nov. 2.—Wm. W. Smith, Jr., 32, a foreman in the street department of Somerville, was arrested last night at his home on Derby street by Lieut. Carter and Inspector Damery on a charge of larceny of $48 from the city by means of padding the pay rolls.

The complaint against him was made at the request of Mayor Woods, following a conference he had with Smith which took place last Friday.

The downfall of Smith was due to City Treasurer Pike. Last Thursday a young man entered the city treasurer's office and presented an order for the pay of a man by the name of McKillop. The city treasurer remembered having seen a similar order some time previous. Mr. Pike at once looked back among the other orders and compared the handwriting. He at once pronounced the signature of Thursday's order a forgery and so told the young man. The young man was questioned and said that the order was given to him by Smith.

Friday morning Mr. Pike called Mayor Woods' attention to the matter, and the latter summoned Smith before him. Smith denied everything, but notwithstanding this the mayor suspended him for a week. Smith was to have been at the mayor's office at city hall at 3 o'clock yesterday afternoon, but failed to put in an appearance. The mayor then ordered his arrest.

In the case of McKillop, investigation showed that he had not been in the employ of the city for some time. There have been several cases, it is said, where men have lost their week's pay, it having been drawn by an order which was honored at the city treasurer's office. The men denied having signed such an order.

The arrest of Smith caused great surprise in Somerville. It is the first case of such a nature that has occurred in municipal circles in that city.

SEASON OPENED

The Catholic Bowling League Teams Meet

The Catholic bowling league opened its season last night when the St. Peter's and Knights of Columbus teams rolled on the Crescent alleys. The Knights were very much to the bad, and the members of St. Peter's team showed their opponents how to send the balls down the alleys which would make spares and strikes. While none of the aggregation reached the 300 mark Dunham came near it, having 113 for a single and 293 for a triple. The score:

St. Peter's

	1	2	3	T'l
Riley	81	84	85	250
O'Donohoe	78	80	105	263
McCarthy	92	90	88	270
Dunham	91	86	113	293
E. P. Donohoe	95	108	80	283
Totals	440	448	471	1359

K. of C.

Savage	90	94	82	266
Kelleher	69	65	86	220
Conn	91	108	86	285
Lang	77	85	82	244
J. F. Donohoe	95	77	88	260
Totals	422	429	424	1275

The games in the Catholic league this week are: Tonight, Alpines vs. C. M. A. C.; Wednesday, Belvideres vs. Y. M. C. L.; Thursday, Sacred Heart vs. K. of C.; Friday, Burkes vs. C. Y. M. L.

DAN'L THOMPKINS

Mentione d as Envoy to China

WASHINGTON, Nov. 2.—Daniel A. Thompkins of Charlotte, N. C., is the latest public man whose name has been coupled with the post of minister to

China. There are persistent rumors that the president has decided to offer or has offered the berth to the southerner. Mr. Tompkins is a wealthy cotton dealer and one of the leading financiers of the south.

FIRE CHIEF FOX

Was Injured While Attending a Fire

BOSTON, Nov. 2.—Nearly all the fire fighting force of the city proper was summoned by two alarms from box 13 and an automatic alarm to the six story brick building, 10 Thatcher street at the North End about 12.45 o'clock this morning.

District Chief Henry A. Fox of the Bulfinch street fire house had his right hand badly cut by falling glass while fighting the flames and was so overcome that he had to be taken to the Relief hospital for treatment, in a carriage. After his wounds were dressed he returned to the fire and remained until it was out.

The fire was in the rear of the building which is on Lombard place. In close proximity are old Donegal square and Prince street, the most thickly settled tenement house district in Boston.

Hundreds of the families living here were greatly stirred up by the flames and dense smoke and the clatter of the fire engines. Many came out on to the street in their night clothes and every window was occupied. The tenement houses were in no danger at any time, however.

The building to which the fire was confined is owned and occupied by the Vermont Marble company and others. The fire started on the third floor in a machine shop it is supposed and then spread to the rooms of the Lundin Electric company, which occupies part of the second floor. On the third floor are also the rooms of the Briggs Piano company, and this company sustained considerable damage to its stock. The total damage is estimated at about $3000.

The fire was a difficult one to fight, as Lombard place, from which the firemen had to fight the fire, is very narrow, and it was filled with a thick, black smoke.

Potatoes

We have just received some VERY CHOICE EASTERN POTATOES for family use. Cook dry and mealy. Order your winter supply now.

F. D. Munn & Son
The Merrimack Square Grocers.

DANIEL F. CONNOR'S
DANCING SCHOOL
Runels building, third floor, Merrimack square, Room 40, and Runels hall Wednesday night, night school class; Thursday night, beginners' class. Private lessons Saturday evening or afternoon during the week by appointment. O'Connor tel. No. 1875-4.
TUESDAY NIGHT SOCIALS

Fancy Fruit AND Confectionery
KILLPARTRICK
MERRIMACK SQ.

THE WINCHESTER
America's Greatest Heater. Handled in Lowell Exclusively by
WELCH BROS., 63-65 Middle Street
Steamfitters and Plumbers
Tel. 373 or 373. If one is busy call other.

ELECTION DAY

Continued

VOTE IS COMING OUT

CAMBRIDGE, Nov. 2.—With clearing weather in the forenoon voting in the state election today, which opened slowly, increased to a fair size and by 10 a.m. it was estimated that a third of the usual vote had been polled. The city has been in the democratic column for governor during the past few years and gave Vahey 378 plurality over Draper last year. Frothingham for lieutenant-governor carried the city by 669 over Barton in the 1908 election.

LEADERS WORKING HARD

HAVERHILL, Nov. 2.—With both republicans and democrats striving to get out a normal vote and to overcome the apathy which was the result of a lack of any contests the early indications were that a light vote would be polled in this city. Very few went to the polls during the morning hours, still the leaders of both parties were working hard to get out as nearly a normal vote as possible.

QUIET IN BROCKTON

BROCKTON, Nov. 2.—Quiet marked the early part of the balloting here today. There was but one real local contest to arouse interest and although the party managers made an attempt to bring out a large vote their efforts were not markedly successful.

QUIET IN FALL RIVER

FALL RIVER, Nov. 2.—Notwithstanding ideal weather conditions an unusually quiet election day is looked for in this city. The polls opened quietly and with no serious contests on hand here. It is expected that the vote will be light throughout the day.

TO CUT DRAPER

EVERETT, Nov. 2.—The absence of automobiles and carriages at the polls was the most noticeable feature of the election here today. Yet with no local contests and rather poor weather a fairly heavy early vote was polled.

Draper carried Everett last year by 1051 while Frothingham won the city by 1665. A reduction in these pluralities was looked for today.

VOTING LIVELY IN CHELSEA

CHELSEA, Nov. 2.—Voting in the state election began shortly after sunrise today and by 8 a. m. fully a quarter of the usual ballot had been thrown. There were a few local contests but interest centered in the size of the vote for state candidates.

NO LOCAL CONTESTS

SOMERVILLE, Nov. 2.—With no local contests and rather dull weather comparatively few voters went to the polls in this city before 8 a. m. today but after that hour the vote increased materially. The city has usually been strongly in favor of republican candidates and there was no indication today of any change.

Draper beat Vahey in Somerville last year by 3218 votes while Frothingham won the city by 4278 votes.

APATHY IN WOBURN

WOBURN, Nov. 2.—Considerable apathy was evident in the early part of the balloting here today. There were no local contests to arouse interest and although the party managers made an attempt to bring out a large vote their efforts were not very successful up to the middle of the forenoon.

A LIGHT VOTE

MELROSE, Nov. 2.—In the absence of local contests and with dull weather in the forenoon early voting in the state election in this city today was light. The republican city committee was active and their democratic opponents were also about the city urging voters to the polls. The registration for today's election shows a falling off of about ten per cent. from that of last year.

FIGHT FOR REPRESENTATIVE

MALDEN, Nov. 2.—A lively fight for representative in the 23d Middlesex district, which includes the whole city, brought out a heavy early vote in the state election today although the weather conditions during the forenoon were not pleasant.

The city was early claimed by the republicans although the party leaders admitted that Draper's plurality of 1530 last year would show a falling off. Frothingham carried the city last year for lieutenant governor by 2023.

EXPECT NORMAL VOTE

MEDFORD, Nov. 2.—Judging from the early voting here today, it would appear that the normal off-year vote would be cast in this city. Watchers at the polling booths reported to party headquarters that democratic voters were coming out in strength while many of the republicans were staying at home. Early today an effort was made to get out the full republican strength.

LITTLE INTEREST IN ELECTION

NEW BEDFORD, Nov. 2.—From exterior evidences there was little interest here today in the outcome of the state election. The only contest was in the seventh representative district, where three republicans and one democrat were the candidates. The early vote was light and there were few workers at the polls during the morning hours.

VOTERS ARE ABSENT

QUINCY, Nov. 2.—Local contests for the legislature brought out an early morning vote greater than the off-year average today. Some 450 mechanics, more than half of whom are voters, are absent on the speed trials of the battleship North Dakota. This loss was felt more by the democrats than by the republicans.

EARLY VOTE IN SALEM

SALEM, Nov. 2.—Early voting in the state election here today was light, due, according to the party managers, to bad weather and the absence of local contests. Later the weather cleared and at 10 a. m. about one-third the usual vote had been cast.

The city has usually favored the republican candidates and gave Draper a plurality over Vahey last year of 1150, while Frothingham's lead over Barton for lieutenant governor was 2030. A falling off in both pluralities was regarded as probable this year.

VAHEY MAY INCREASE VOTE

LAWRENCE, Nov. 2.—The voting during the early morning hours here was light. Indications point to a slightly increased majority for Vahey over last year's vote, and Foss is expected to head the ticket here. There is an interesting contest on between Senator George Bunting, republican, and ex-Senator Dennis Halley in the fifth district with chances favoring the re-election of Bunting.

Gilmore's orch., Runels hall, tonight.

MRS. GLIDDEN

ENTERTAINED THE BOOK-A-MONTH CLUB

The Book-a-Month club met last evening at the home of Mrs. Clarke Glidden, 1239 Middlesex street. Mrs. Clark Glidden and Mrs. Merton Glidden were the hostesses of the evening.

Mrs. Rodrigue Mignault read a paper on "The People of Turkey, Their Mode of Living, and Forms of Religion." After a discussion on astronomy Mrs. William E. Kezer read a paper on "American Life." The usual magazines were reviewed, and refreshments were served. The dining-room was prettily decorated in Hallowe'en style. Following the meeting Mrs. William Penin sang "The Camel and the Butterfly," "The Songs My Mother Used to Sing" and "Mighty Lak a Rose."

Chas. Rogers, Runels hall, tonight.

Dr. Hugh Walker
DENTIST
Will be ready for business in his new location.
321 Wyman's Exchange, Thursday, Nov. 4.

CURTIN & SPILLANE
Plumbers, Steam and Gas Fitters
Estimates Cheerfully Given
26 ANDOVER ST. TEL. 2429

Bring your Hallet & Davis "Book-Name" Contest certificate to RING'S, 110 Merrimack St., and get full credit for it towards the purchase of a piano.

Lowell Opera House
Proprietor—JULIUS CAHN—Mgr.
TONIGHT
VAUGHAN GLASER PRESENTS
Willard Holcomb's Dramatization in Four acts, of the World Famous Novel
"ST. ELMO"
By Augusta J. Evans Wilson
Special Scenery Splendid Cast
Prices, 25c, 50c, 75c, $1. Seats on sale
WEDNESDAY, NOV. 3
GRAND DOUBLE BILL
HENRY B. HARRIS PRESENTS
ROBERT EDESON
First Play
"THE OUTPOST".
A Military Tragedy in one act, followed by W. Somerset Maugham's
"THE NOBLE SPANIARD"
A comedy of manners
NOTE—Mr. Edeson positively appears in both plays.
Prices 25c, 50c, 75c, $1, $1.50. Seats on sale.

Hathaway Theatre
Every Afternoon Week Nov. 1 Every Evening
EDWIN BARBOUR & COMPANY IN "The Mayor and the Manicure"
ALPHA TROUP
McINTYRE & GROVES
JOSEPHINE JOY
BURNS & FULTON
LUCE & LUCE
LATEST MOVING PICTURES
MR and MRS. EDWARD ESMONDE
Present "The Soldier of Propville"
Election Returns from the Stage Tuesday Night
Ladies' Bargain Matinee Every Day
Pianos from M. Steinert & Sons

THEATRE VOYONS
"DRINK"
TEN CENTS—THAT'S ALL

STAR THEATRE
MERRIMACK STREET
AMATEURS TONIGHT
ADMISSION 5c SEATS FREE

Academy of Music
Flynn, Toomey and Demara, Lessees
Moving Pictures, Illustrated Songs
HIGH CLASS VAUDEVILLE
Show Afternoon and Evening
Afternoon admission 5 and 10 cents. Evening, balcony 5 cents. Orchestra 10 cents.

Lowell Opera House JULIUS CAHN Prop. and Mgr.
3 DAYS COMMENCING MONDAY NOVEMBER 8
Matinee Wednesday
HENRY MILLER Presents his all star cast of associate players in
The Servant in the House
By Charles Rann Kennedy
The case includes: Creston Clarke, Charles Dalton, Lizzie Hudson Collier, George Irving, George Harrison Carter, Miss Frances Jordan, Henry Travers. Seats on sale Thurs. Prices: Eve., $1.50, $1, 75c, 50c, 25c. Mat., $1, 75c, 50c, 25c.

THIS COUPON AND 69c
Entitles the holder to one of our $2.00 FOUNTAIN PENS. Large size, solid gold pen and warranted. Be sure and get one. You will like it.
GEO. H. WOOD, Central Street.

By J. E. CONANT & CO. Auctioneers
OFFICE, LOWELL, MASSACHUSETTS.

FOUR SALES
Four Properties Pledged to the Highest Bona Fide Bidders
MUCH OF THE PURCHASE MONEY ON MORTGAGE.

At 2 O'Clock in the Afternoon

On Tuesday, the 9th day of November, 1909, at 2 o'clock in the afternoon, upon the premises, regardless of any condition of the weather, as executor of the will of Harriet A. Hallett, I shall sell at absolute auction sale, the modern two and one-half story house and lot, numbered 34 Burgess street, between Grace and Hastings streets. The house has eight rooms also bath room, pantry, abundant closet room, piazza, unfinished attic and cellar. Is in good condition throughout upstairs and down. Has shades in part of the windows. The house and lot make a pretty, comfortable, attractive and convenient home, all ready for immediate occupancy without the apparent need of repairs. The lot has a frontage of 45 feet on Burgess street and a uniform depth of 53 feet, is large enough and of the right shape. There are many things about this property that are very pleasing; it is in an excellent neighborhood, in a good place to live, is in a section of the city that is beyond criticism, is genteel in character, is less than five minutes' walk to the Highland line of cars at the corner of Osgood street and not more than five minutes' walk to the street cars at Westford street. The purchaser must deposit with or secure to the auctioneers $350 just as soon as the property is struck off. The premises are vacant and can be inspected any time after 10 o'clock in the forenoon on the day or sale and before upon application at the office of the auctioneers. CHARLES J. WIER, Executor of the will of Harriet A. Hallett.

At 2.45 O'Clock in the Afternoon

On Tuesday the 9th day of November, 1909, at 2.45 o'clock in the afternoon, upon the premises regardless of any condition of the weather, as surviving trustee under the will of Eli W. Hoyt, I shall sell at absolute auction sale the two-family house and lot of land numbered 21 Sagamore street on the west side and opposite the corner of Arthur street, midway between Liberty and Shaw streets. A very neat property on the height of the land with an extended view in many directions and now rented for $19 a month to two satisfied tenants. The house has 10 rooms and cellars and is in prime condition inside and out. The land which has a total area of 5912 square feet, has a frontage of 50 feet on Sagamore street and a uniform depth of 118 feet. It is not more than one-half occupied by the building. In its rear are two handsome and mature dark oak trees. The purchaser must deposit with or secure to the auctioneers $400 just as soon as the property is struck off. The house can be inspected one-half hour before the sale or possibly earlier upon application during the day at the door. FREEMAN B. SHEDD, Surviving trustee under the will of Eli W. Hoyt.

At 3.45 O'Clock in the Afternoon

On Tuesday the 9th day of November, 1909, at 45 minutes past 3 o'clock in the afternoon, upon the premises regardless of any condition of the weather as surviving trustee under the will of Eli W. Hoyt, I shall sell at absolute auction sale the residential property of moderate value on Wentworth avenue at the corner of Glenwood street in two lots. It is known as the home of the late Daniel S. Hoyt. The first lot comprises the house numbered 74 Wentworth avenue, the stable and 14,375 square feet of land. The house is modern in appearance and structure is of good architectural design and of substantial quality, has nine rooms, also bath room, two pantries and cellar. The stable which matches the house in design, is arranged for two horses with ample carriage room. There is also an annex carriage house which partially extends over into the adjoining vacant lot. The lot has a frontage of 125 feet on Wentworth avenue, 115 feet on Glenwood street, is nicely fenced and curbed, has concrete walks and driveway, a splendid variety of mature fruit trees, and attractive shade trees in street front. This lot is rented to an unusually good tenant for $25 a month. The premises can be examined one-half hour before the sale of possibly earlier upon application during the day at the door. The purchaser must deposit with or secure to the auctioneers $450 just as soon as the lot is struck off.

Immediately Following

The vacant lot of land on Glenwood street and adjoining the above lot. It has a street frontage of 115 feet and uniform depth of 125 feet, is of even grade and above the level of the street and because of its shape, 115x125 feet is a very desirable lot. On both sides and in the rear of this lot the land is improved. The purchaser must deposit with or secure to the auctioneers $250, just as soon as the lot is struck off.

The two lots are within 660 feet of the corner of Andover street and the electric cars and within easy walking distance of the corner of Rogers street and the Boston line of electric cars. FREEMAN B. SHEDD, Surviving Trustee Under the Will of Eli W. Hoyt.

JOHN M. FARRELL Real Estate and Personal Property Auctioneer
Office, 162 Market Street, Lowell, Mass. Tel. 920 and 2258-5.

Saturday, Nov. 6th, 1909, at 3 O'Clock, P. M., at No. 33 Chestnut St., Lowell, Mass.

I will sell at public auction to the highest bona fide bidder who will comply with the conditions of sale, a two-story house of 9 rooms and 1064 square feet of land, with a frontage of 40 feet. The house has five rooms on the first floor and four rooms on the second, all square rooms. The building is in first class repair inside and out, has city water and gas, good sewerage, has a large yard, all brick paved and is well fenced; close to churches, schools, five minutes' walk from Merrimack square. This is a rare opportunity for a family to get a house that is in a good neighborhood, within walking distance of the centre of the city. This property has been occupied by the owner for a number of years and having built a new residence elsewhere, will sell this piece of property to the highest bidder.

Terms of sale: $200 must be paid as a deposit at time of sale; other terms at sale. The property can be seen by calling at above place.

Monday, Nov. 8, 1909
AT 2 P.M.

At the Enoch Mills farm, Varnum road, Collinsville, Mass. Electric cars pass the farm. I will sell at public auction 25 NEW MILCH COWS AND CLOSE BY SPRINGERS 6 FAT BEEF CATTLE AND A LOT OF CALVES. This lot of cows has been selected from the best herds in Vermont among which you will find many large young Holstein cows that are good size and young and extra heavy milkers. The shippers said that they will show the best car of cows that has been shipped to this section for a long time.

Per order
C. F. GAGE and A. G. SHELDON.